The Chicago Daily Tribune.

VOLUME XLIV. SUNDAY, SEPTEMBER 28, 1884—TWENTY-FOUR PAGES. PRICE FIVE CENTS.

LIVELY.

TO MAKE IT SO NEXT WEEK ON STATE-ST., THE

Bee-Hive

WILL SELL GOODS CHEAPER THAN EVER.
OUR PATRONS WILL KNOW WHAT THIS MEANS.

Our competitors are invited to inspect our Bargains, and may try to undersell us, only to find that every cut will be promptly met in the future as well as in the past.

THE BEE-HIVE IS NEVER UNDERSOLD.
THE BEE-HIVE DEALS EXCLUSIVELY IN RELIABLE MERCHANDISE.

THE BEE-HIVE NEVER DECEIVES.

All Linen Means All Linen.
All Wool Means All Wool.
All Silk Means All Silk.

MONEY CHEERFULLY REFUNDED
If Goods bought from us do not suit in every particular.

Dress Goods.

100 pieces of 54-inch All-Wool Suiting, suitable for tailor-made suits; in black and all desirable colors, at 75 cts per yard. (Similar goods may be found at all leading dry-goods stores at $1.00 per yd.)

25 pieces All-Wool Jersey Cloth, in black only, at 96 cts per yd. (Regular price $1.50 per yd.)

Silks.

60 pieces Gros Grain Dress Silks, in black and colors, at 45 cts per yard.

Domestics.

10 cases Best Standard Prints at 4 cts per yard. (Regular 9-ct goods.)

5 cases Cotton Flannel at 5 cts per yard. (Regular 8-ct goods.)

100 pieces Dress and Apron Ginghams at 6 cts per yard. (Regular 10-ct goods.)

50 pieces White Flannels at 19 cts per yard (worth double).

5 cases Grey Blankets, full 10-quarter size, at $1.00 each. (Regular $1.50 each.)

Dress Fringes.

50 pieces Solid Jet Fringes, in two different styles, worth $1.00, at 25 cts per yard.

Ribbons.

5-ct Ribbon Sale. Big Job, desirable and undesirable colors, in all widths and styles, at 5 cts per yard.

Sash Ribbons.

Black, Gros Grain, warranted pure silk, at 35 cts per yard.

Carpets.

100 Pieces Hemp Carpets at 15 cts per yard (fully worth 25 cts).

50 pieces Ingrain Carpet at 30 cts per yard.

100 Large Smyrna Rugs at 79 cts each. (Same size are sold elsewhere at $1.50.)

Upholstery Goods.

25 pieces Raw Silk Coverings at 65 cts per yard.

15 pieces Striped Turcoman Cloth for Portierres at 49 cts per yard.

100 Velour Table Covers, worth $10.00, at $5.50 each.

Rug Fringe, in all colors, at 24 cts per yard.

Hardwood Cornice Poles, complete, with rings and fixtures, at 25 cts each.

Lace Tidies.

1,500 Antique Lace Tidies, size 18x18, at 12 cts each.

Cloaks.

Children's Cloaks in all sizes at $1.75 each.

Black Russian Circulars, trimmed with Fur Collar, 50 inches long, worth $10, at $4.75 each.

Diagonal Dolmans made of Fine Corkscrew Cloaking, elegantly trimmed with Fur, fully worth $16, at $8.75 each.

Elegant Plush Sacques, full length, at $22 each.

Infants' Cloaks, All-Wool Merino, in all desirable colors, at $1.75 each.

Ladies' Suits.

Fine Cashmere Suits in elegant and new styles, full draperies, richly made, and perfect fit guaranteed, at $8.50 each.

Tailor-made Suits at $10 each.

Shawls.

100 Indian Broche Shawls at $2.25 each (worth $5).

JERSEYS.

All-Wool Plain Black Jerseys,

Sold regularly at $1.25 by others, Bee-Hive price 79 cts each.

All-Wool, Cashmere Finish, Plain Black Jersey,

Extra long, fully worth $1.75, at $1.15 each.

Braided Jerseys,

All-Wool, Braided Front and Back with Cole's Lock-Stitch Braider, at $1.65 each.

The Bee-Hive Jersey

Handsomely Braided in Front, Tailor-made cut, with new style Fan Back, and trimmed with Satin Bow, others charge for an inferior Jersey $3.50; Bee-Hive price $2.25.

The Latest Novelty,

Our exclusive style, finest quality Silk-finish Cloth, richest design, Front and Back Braided, Tailor-made Cuffs, at $3.50 each. (This Jersey should be compared with the best $5 Jersey in the market.)

Extra Heavy Weight Jersey,

For street wear, Tailor-made, full length, Fan Back, Turned Cuff, and trimmed with Rich Satin Bow, at $3.75 each.

Complete Assortment of Finer Quality Jerseys and Jerseys for Misses and Children.

IT PAYS TO TRADE AT THE

Bee-Hive

174 & 176 State-st.
(Opposite Palmer House Entrance),

LEADING
Millinery Establishment in the Northwest.

Orders by mail receive prompt and faithful attention.

Kid Gloves.

40 dozen five hook, real Harris Kid, light colors only, at 39 cts per pair.

70 dozen Black Kid Gloves in 3 and 4 button, every pair warranted, equal to any glove sold at $1.50, at 57 cts per pair.

50 dozen 4-button Real Kid, in all desirable colors, at 95 cts per pair.

Hosiery.

50 dozen Ladies' all-wool Hose, full regular made, 3 pairs for $1.

Children's ditto at 25 cts per pair.

Gents' cotton Half-Hose, solid colors and striped, full regular made, at 20 cts per pair.

75 dozen Ladies' white merino Vests and Drawers, worth 75 cts, at 50 cts each.

Ladies' Muslin Underwear.

50 dozen Nightgowns, trimmed with Irish crochet and ruffles, at 49 cts each.

Mother Hubbard style, entirely new designs, at 69 cts each.

Chemises, with solid lace yoke, at 79 cts each.

Skirts.

50 dozen Felt Skirts, richly embroidered with silk, in all colors, at 49 cts each.

25 dozen black farmer satin, quilted Skirts, lined with Canton flannel, at 95 cts each.

25 dozen fine Muslin Skirts, cambric ruffle, trimmed with insertion and edge of Torchon lace, at $1.19 each.

Corsets.

The Bee-Hive Health Corset,

Positively the most comfortable corset made—glove-fitting, and always retaining its shape. To introduce it we shall sell it for this week only at 85 cts per pair.

Handkerchiefs.

500 dozen colored border Handkerchiefs, in over fifty new and elegant designs, at 9 cts each.

Boys' Clothing.

You can surely save one-fourth, or 25 per cent, and often more, by selecting your boys' outfits at the Bee-Hive.

50 Childs' black and white check and brown mixed Suits, ages 4 to 10 years, at $1.25 per suit (good value at $2.50).

100 Boys' dark Cassimere Suits, three pieces, ages 9 to 12 years, long pants, at $2.75 per suit (would be a bargain at $4.00).

75 Boys' Suits in heavy fall goods, ages 13 to 17 years, at $3.50 per suit ($5.50 is the regular price).

50 Boys' all-wool Cheviot Cassimere Suits, ages 9 to 12 years, long pants, at $5.75 per suit.

60 Boys' all-wool Cassimere Suits, ages 13 to 17 years, at $6.95 per suit (would be cheap at $9.50).

Big Job in Boys' Pants,

Ages from 9 to 17 years, at $1.25 each.

Boys' Flannel Shirt Waists at 95 cts each.

Boys' Caps and Hats

At one-half hat-store prices.

Shoes.

Special Sale of the Finest Quality Readymade Ladies' Shoes.

45 dozen Ladies' hand-turn Button Shoes, Curacoa Kid, worth $5.50, at $3.95 per pair.

French Kid, worth $6.50, at $4.95 per pair.

25 dozen Curacoa Kid, machine sewed, best quality, worth $4.50, at $3.25 per pair.

Second quality, worth $3.75, at $2.95 per pair.

The above goods are not a job, but may be had in all widths from A to E, and both Common Sense and Opera Styles.

Photograph Albums.

Elegant gold-decorated Albums, 8¼x10¾ inches, containing 30 gold-edged pages; price 95 cts.

Fine padded covers, gold decorated, 40 pages, all cabinets or assorted, size 7x8¾ inches; price 75 cts.

Gold Decorated Covers, 6x8 inches, containing 28 pages; price, 50 cts.

Silk Plush Albums, size 8¼x10¾, 40 pages; price, $1.69.

Finest Russian Leather Albums, padded covers, 7x9 inches, 36 pages, with gold bevel-edged insides; price, $2.25.

Padded Morocco, size 8¼x10¾ inches, with mahogany pages, gold bevel-edged; the latest novelty; price, $3.00.

Scrap Books.

Large and elegant decorated Books at 9 cts, 14 cts, 25 cts, 35 cts.

IT PAYS TO TRADE AT THE

Bee-Hive

174 and 176 State-st.,

LEADING
Millinery Establishment in the Northwest.

Orders by mail receive prompt and faithful attention.

BANKRUPT STORE
184 & 186 State-st.

OUR CASINO
Draws Large Audiences.

Suits! Suits!

We will offer during
THIS WEEK
A Consigned Lot of
Ladies' and Children's
DRESSES,

In all materials, at prices which are simply ridiculous in their Cheapness.

100 Suits of Fancy Dress Goods at $4.00.
50 Fancy Gimp Trimmed Suits at $5.00.
100 Cashmere Suits, neatly made, at $7.50.
Black Cashmere Suits, tailor-made, at $8.50.
Elegant Tailor-Made Suits of fine Ladies' Cloth at $14.75 each.
Black Silk Suits at $14.00.
Colored Silk Suits at $15.00.
Black Gros Grain Silk Suits at $21.
Heavy Gros Grain Silk Suits, all colors, at $23.00.

Children's Suits,
Ages 3 to 16 Years.

Children's Suits at $1.25, worth $3.00
Children's Suits at 2.00, worth 3.50
Children's Suits at 2.50, worth 4.00
Children's Suits at 3.00, worth 5.00
Children's Suits at 4.00.
Misses' Suits at $4.00.
Misses' Suits at 5.00.
Misses' Suits at 6.00.
5,000 Jerseys at 75 cts. each.

Clothing Department.

Our Clothing Department is on the Second Floor, and is filled with choice, fresh goods at the following low prices:
Children's Whipcord Suits at $1.50; cheap at $3.00.
Children's Extra Heavy Two-Piece Suits at $3 each; worth $5.
Men's Gray Kersey Suits, extra quality, at $5 each.
Boys' Extra Heavy Suits at $5 each.
800 solid good Overcoats from $2.50 and upwards.
Boys' Short Pants at 40 cts. and upwards.

Blanket Department.

150 good large size Comforters at 60 cts. each.
300 11-4 full-size Blankets at 98 cts. each; worth $1.50 each.
500 pieces Bleached or Unbleached Muslin at 6 cts. per yard; worth 9 cts.

Great Bargains Everywhere.

Crockery Department.

Parties visiting this department will find a large lot of Crockery, Tinware, Hardware, Majolica Ware, etc., constantly on hand.
Plates, all sizes, at 2 cts. each.
Platters at 5, 6, 8, 10, 14 cts., etc.
Lamps, all complete, at 21, 28, 38, 48, 68 cts., and upwards.
Fancy Decorated Lamps at 88 cts. each; others ask $2 for same.
6-piece Glass Sets at 34, 38, 91, and 98 cts.
Glass Spooners at 10 cts, Creamers at 10 cts., Sugars at 14 cts.

Millinery Department.

We desire to call particular attention to this department.

All Hats Are Trimmed Free While You Wait.

Our stock is complete with all the latest styles in Hats, Bonnets, Plumes, Tips, etc. We will make it to your interest to deal with us.
A large assortment of Trimmed Hats in prices from 25 cts. up.
500 Felt Hats, in all shapes, at 23 cts. each.
125 Colored Plumes, real Ostrich, at 75 cts.; worth $1.25.
160 Black Ostrich Plumes at 99 cts.; worth fully $2.00.
Ostrich Tips—A bunch of three for 49 cts.
Hat Frames at 5 cts. each.
A large lot of Ornaments from 5c up.

Our Millinery Dept. Is on the Second Floor.

An Inspection Is Solicited.

Our Casino Continues to Draw Large Audiences.

Call Early and Avoid the Rush.

BANKRUPT STORE,
184 and 186 State-st.,
S. SHIREK.

Astonishing CASH OFFERINGS.

Manufacturers and Importers unloading desirable Merchandise at any offer for spot cash. Note prices:

10,000 Yards
Colored Silks, Warranted All Silk,
At 27c; very cheap at 50c.

300 Dozen
Ladies' Brilliant Lisle Hose, all colors, at 29c, worth 50c; from the stock of Messrs. Halsted, Haines & Co.

200 Dozen
Real Kid Gloves, slightly imperfect, 4 and 6 Button Mousquetaire and Foster Patent Hooks, choice for 48c, worth $1.00.

600 Pairs
Nottingham Lace Curtains, from the stock of Messrs. Halsted, Haines & Co., at 49c per pair, worth $1.25; 3 yards long.

4,000 Pieces
Real Linen Torchons, 9 yards in a piece, at 10, 12½, 15, and 18c apiece; worth 18, 25, 30, and 35c.

THE STOCK
Of a Failed St. Louis Jobber,

HALSTED, HAINES & CO.,
Stock of White Goods,

Consisting of Piques, Striped and Checked Nainsooks, India Linens, Victoria Lawns, Bishop Lawns, Dotted Swiss Mulls, Fleeced Lined Piques, &c., at 4¾, 6¼, 8, 10, 12½, 15, 18, 19, 20, 22, and 25c—40 per cent less than regular prices. "Seeing is believing."

HALSTED, HAINES & CO.'S
Domestic Department.

Standard Remnants Prints, 2c. Tickings, 3c. Glove Finished Cambric, 3c. Plunket and Amoskeag Staple Ginghams at 6¼c and 6½c. Amoskeag A. C. A. Ticking, short lengths, 10c.
25 bales Fine Brown and Bleached Cottons at 5c; worth 8c.

HALSTED, HAINES & CO.'S
Cloth & Woolen Dept.
GOODS NOW ON SALE.

200 pieces Cottonades and Kentucky Jeans at 8c, 10c, 12½c, 15c, 18c, 20c, and 25c; worth double.
100 pieces Wool Cassimeres for Men's and Boys' Wear, 37½c, 45c, 50c, 55c, 65c, 75c, and 90c; half regular prices.
100 pieces Ladies' Dress Flannels and Sacquings, all wool, 54 inches wide, at 65c, 69c, 75c, and 85c; 40 per cent under regular prices.
500 Odd Ends and Remnants of Cassimeres, Cloths, Cloakings, etc., at 50c on the dollar.

SHERIFF SALE
OF THE STOCK OF
Messrs. Dessar, Wise & Co.,
557, 559 Broadway, New York.

WE WILL OFFER ON
THIRD FLOOR 200 lots Clothing from the above stock, made up for the best City Retail Trade, consisting of
300 Men's Suits at $2.98, $4, $4.50, $5, $5.50, $6, $6.50, $6.98, $7.50, $8, $8.50, $9, $9.50, $10, $11, $12, up to $20; 40 per cent less than Clothing-Store prices.
400 Children's and Boy's Suits at $1.19, $1.49, $1.59, $1.78, $2, $2.19, $2.25, $2.49, $2.50, $2.59, $2.75, $3, $3.25, $3.50, $3.98, up to $14; immense cash values.
350 Boys' Overcoats from $1.69 up to $7.
400 Men's Overcoats from $2.50 up to $15.
3,000 Imported Mull Fichus, handsomely embroidered, at 10 cts.; some worth 50 cts.
300 cartons Fancy Wings, Pom Poms, Birds of Paradise, Real Black Ostrich Tips and Plumes, new novelties, at 5, 10, 12½, 15, 19, 22, 25, 35, 39, 48, 59, 69, 75, 85 cts., up to $1.79; half Millinery-Store prices.
5,000 Yards All-Linen Crash, slightly damaged by water, at 5c, worth 8c.

JOB LOT.
5,000 Yds.
Real Oriental Laces, new designs, lately landed, at 6, 8, 10, 12½, 15, 18, 19, 22, 25, up to 69c, less than half price.

5,000 Yds.
Colored Satin Brocades at 59c; retailed all around us for $1.00.

300 Pieces
Colored All-Wool Cashmeres, 40 inches wide, from cash auction, at 29, 35, 39, and 44c, worth double.

600 Dozen
Children's Merino Underwear, from 16-inch to 34-inch, at 8, 10, 12½, 15, 18, 19, 23, 25, 29, 35, 39c.

500 Dozen
Children's All-Wool Scarlet Underwear—16-inch, 15c; 18-inch, 25c; 20-inch, 33c; 22-inch, 44c; 24-inch, 55c; 26-inch, 63c; 28-inch, 69c; 30-inch, 79c; 32-inch, 89c; 34-inch, 95c.

Special Clearing Sale Monday.
2,000 REMNANTS
Silks, Velvets, Plushes, Mourning Goods, Colored Dress Goods, Cloths, Flannels, Linens, Embroideries, White Goods.
RIBBONS and LACES at less than half price.

Buying all goods strictly for cash and in larger quantities than any other house in our line enables us to offer many bargains unapproachable. All goods marked in plain figures. One price for all.
Money refunded at all times if goods are not satisfactory.

Boston Store,
118 and 120 State-st.

Orders by mail and requests for samples promptly executed.

Greater than Ever ARE THE BARGAINS OFFERED AT THE FAIR OF E. J. LEHMANN.

Figures Tell the Truth—Read:
Just Received, 1,000 Pieces of
Genuine Westbrook Ginghams,
IN ALL THE
Latest Fall Dress Styles.

These Ginghams, which are warranted to be perfect and first quality, will be sold to our customers at
8 Cents a Yard.
We guarantee these goods to be the same that are sold elsewhere for 15 cts. a yard.

Underwear at Underprices.
All-Wool Scarlet Shirts and Drawers at 75 cts.
Ladies' Scarlet All-Wool Underwear at 95 cts.
Gents' Merino Underwear for 50 cts.; worth $1.00.
Gents' Merino Underwear for 25 cts.; worth 50 cts.
Children's Underwear, in sizes 16 to 22, for 15 cts.

Big Bargains in Blankets.
85 cts. for a pair of excellent quality Heavy White Blankets, 11-4 size; others sell for leaders at 95 cts.
$1.50 for a pair of Fine Wool Blankets, 11-4 size, extra heavy quality; others sell for $3.00.

Boss Prices in Horse Blankets.
An extra full size Horse Blanket at 75 cts.
An extra large two-strap Horse Blanket for $1.25; worth $2.00.

Buttons for the Billion.
1 ct. per doz. for Fancy Dress Buttons.
8 cts. per doz. for Fancy Metal Dress Buttons.
5 cts. for Buttons worth 25 cts.
10 cts. for Buttons worth 50 cts.

Boots and Shoes at Lower Prices than Ever Before.
75 cts. will buy a pair of Men's Elegant Hand-embroidered Slippers.
$1.00 will buy a pair of Men's every-day Walking Shoes.
35 cts. will purchase a pair of Ladies' Serge House Slippers.
$1.25 will pay for a pair of Ladies' Find Kid Button Shoes with worked button-holes.
85 cts. pays for a pair of Misses' Grain Button Good School Shoes.
75 cts. will buy a pair of Children's Kid and Pebble Spring-Heel Button Shoes.

The Largest Assortment of Ribbons in America.
All of the Halsted-Haines stock at the following prices:
LOT 1—CHOICE 2 CTS. A YARD, consisting of Plain Gros Grain Ottomans and Taffetas, Nos. 1½ to 4.
LOT 2—CHOICE 3 CTS. A YARD, consisting of Plain Gros Grain Satin and Gros Grain and Ottomans, Nos. 4 and 5.
LOT 3—CHOICE 4 CTS. A YARD, consisting of Satin and Gros Grain, Plain Gros Grain, Nos. 5 and 7.
ALL-SILK GROS GRAIN, No. 4.
LOT 4—CHOICE 8 CTS. A YARD, consisting of Plain Ribbons, No. 12; Plain Gros Grain, No. 12; Satin and Gros Grain, all silk, No. 4; All-Silk Gros Grain, No. 7.

Toys at Wholesale Prices.
A 11-inch Wax Doll, with hair, for 5 cts.
A 24-inch Wax Doll, with hair, for 25 cts.
A 27-inch Wax Doll, large head, for 45 cts.
A 30-inch Wax Doll, extra large head, with real hair (Special), for 75 cts.
A 4-key Accordion for 25 cts.

With a little money you can accomplish a great deal at
E. J. Lehmann's,
"The Fair,"
State, Adams, & Dearborn-sts.
Open until 8 o'clock Saturday Evenings.
P. S.—Send for our New Catalogue.

JUST LOOK
At our prices for
JERSEYS!

All-Wool Jerseys at 85 cents.
Worsted Jerseys at $1.00.
Worsted Braided Jerseys at $1.25.
A fine Worsted Braided Jersey for $2.25; sold elsewhere at $2.85.
A fine Cashmere braided and pleated back Jersey for $3.25.
An elegant braided and Tailor-Made Jersey for $4.50.

Look at Our Skirts
Before you make purchases.
A Trimmed Felt Skirt for 39 cents.
Fine Felt Skirt for 75 cents.
Elegantly Quilted Skirts for 75 cents to $3.00.
A Model Cloth Skirt for 65 cents to $2.55.

We have just received a new line of
ZEPHYRS AND YARNS
Also a full line of
Material for Fancy Work.
STAR GOSSAMERS for 85 cents, sold elsewhere for $1.25.

Remember, these bargains can be obtained only at
"The Fair" OF E. J. LEHMANN,
State, Adams, and Dearborn-sts.
Open until 8 O'clock Saturday evenings.
P. S.—Send for our new Catalogue.

RIBBONS RAMPANT

STOCK IMMENSE.

PRICES WILD!

Crowd-Drawing Goods!
Crowd-Pleasing Bargains!

LLOYD

Announces for tomorrow morning the most gigantic Ribbon Bargains known in the world's history—

The Entire Stock of a Ribbon Manufacturer

Being thousands upon thousands of yards of the finest grades, highest-class ribbons that ever came off French looms.

No Odds and Ends!
No Pound Remnants!
But full pieces.

All Fresh and Clear! Best of Colors!
Choicest of Styles!

Among the many thousands of yards comprising the stock, there's not one yard worth less than 40c, and the great bulk range in value from $1.00 to $1.75 per yard.

BUT TO
Eclipse all Ribbon Bargains!
Offered now or ever has been,
LLOYD
Will divide the stock into Two Lots.

LOT ONE,
Price, 5 Cents a Yard.
Not a yard in the lot worth less than 40c, and many worth 75c.

LOT TWO,
19 Cents a Yard,
Including Ribbons worth $1.75 per yard.

These goods will be on exhibition at 8 o'clock tomorrow morning.

But not one yard sold to anybody before a quarter past nine.

After that all you want till all are gone.

LLOYD'S,
142 and 144 State-st.

FOR SALE.

The Elegant Family Residence
113 CASS-ST.,
69 feet on Cass by 150 on Erie.

Also, will sell separately the adjoining Lot on Cass-st., 40x150 feet, including brick stable.

CHARLES GOODMAN,
200 La Salle-st. Room 7.

Type-Writers.
FULLY WARRANTED.
Purchasers of the "Standard Remington" may return C. O. D. within 30 days if unsatisfactory.
Machines Rented.
Full line of Supplies: ribbons, carbon, Type-Writer Paper, parts, etc., on hand.
SOLE AGENTS, WYCKOFF, SEAMANS & BENEDICT, 38 Madison St., Chicago.

NOW IS YOUR TIME TO GO TO
Morgan Park.
Buy a HOME very cheap on the highest land within 9 miles of the new Board of Trade Building; small payment down, and monthly payments 6 per cent interest; near stations; 40 minutes' ride to Van Buren-st.; fare FIVE DOLLARS per MONTH.
HOPKINSON & SILVA, 128 Dearborn-st.,
Agents for the B. I. Land and Building Co.

WAUKESHA
WATER (Crescent Spring), CLEAR AS CRYSTAL, DELIVERED,
10 Gallons for $1.00.
AGENCY..................175 Wabash-av.
Telephone [illegible].

Waukesha Mineral Rock Spring Water
Is the purest and best ever sold in Chicago. We deliver it in 10-gallon cans at 15 cents per gallon from Brink's express, 85 Washington-st. Orders by postal-card or telephone will be attended to the same day. Always get the best. C. C. OLIN, Manager, Waukesha, Wis.

AT LLOYD'S
Tomorrow Morning!

2,500 YARDS
Evening Shade
HEAVY
All-Silk Brocades,
24 inches wide,
At $1.29 Per Yard!
Worth $3.75.

3,250 Yards
Heavy Colored Silks,
(Guinet's only)
49 cts. a Yard!
Worth 87 1-2 cts.

LARGE LOT
Russian Circulars,
Made of Fine Black Diagonal Cloth, Satin Front, Double Box Pleats, with good Fur Collar, and Rich Fouragies on back,
At Only $4.69!

A SPECIAL LOT
Nottingham Lace Curtains,
Double Thread, 54 inches wide, 7 yds. long, Taped and Scalloped Edges and Ends,
At $3.46 Per Pair!
Worth $6.00.

37 Dozens
Unlaundried White Shirts,
At 67 cts. Each!
Worth $1.00.

LLOYD'S,
142 & 144 State-st.

HARDWARE
WILL MAKE
LOWER PRICES
On my entire stock of Hardware. Intend to close out my entire stock.

A. W. WHEELER,
141 Lake-st.

Real Estate and Loans
REAL ESTATE Bought, Sold, and RENTED on Commission. A large list of property for sale or rent can always be seen at our office.
LOANS made on Real Estate at lowest rates, including building loans, to responsible parties.
BAIRD & BRADLEY,
90 La Salle-st.

TO RENT,
With Power, Steam Heat, Freight and Passenger Elevators, LARGE OR SMALL ROOMS at 68 to 74 West Monroe-st., with the best of light.
KNISELY & MILLER,
129 and 131 South Clinton-st.

C. Y. T. Co.
IMPROVED MODE OF MOVING.
Adopted only by the C. Y. TRANSFER CO. None but experienced men accustomed to the handling of Fine Furniture employed. Office, 143, 145, and 147 Michigan-av. Telephone No. [illegible].

BETHESDA GINGER ALE.
PERFECTLY PURE.
175 Wabash-av. Telephone [illegible].

D and M

CROCKERY,
LAMPS,
CHINA WARE,
GLASSWARE.

An elegant assortment of exclusively fresh and

NEW GOODS

Embracing Novelties from the principal manufacturers of

Europe and America

Is now offered in our Crockery Dep't, and

Special Designs

Are being added almost daily.

OUR
ART WARE

Is deserving of special mention, as it contains hundreds of attractions and gems of the Potter's Art which our limited space will not permit mentioning here.

All these Fine and Desirable Goods we are offering at special

Low Prices,

Of which fact a visit of inspection will convince all customers.

Our prices for

GLASSWARE

are admittedly—making no exception whatever—positively

LOWER

Than those goods have ever been quoted elsewhere.

SILKS,
VELVETS, and
DRESS GOODS.

Having received during the past few days extensive shipments of these goods, being a portion of our special

Fall Importation,

We shall offer during the coming week, beginning Monday, Sept. 29,

Unexampled Inducements

In Low, Medium, and High grade Dress Materials, our combined stocks representing the most desirable fabrics of the present season's manufacture. OUR PRICES being guaranteed FULLY as LOW as those asked elsewhere, we confidently invite examination.

Davis & Morse Co.,
State and Van Buren-sts.

D and M

BOOKS!

Desirable Literature Below Publishers' Prices.

An unusual opportunity presents itself in our Book Department, where the latest editions of the cream of popular English Literature are offered.

To examine these books at these prices is to purchase them.

We enumerate a few items:

THE
Universal Library,

AT 7 cts. (Pocket Edition), In 32 numbers; 14 cts. per double number. AT 7 cts.

Washington Irving,

AT $4.20 Per set. Complete in two volumes, handsomely bound, gilt, finely illustrated; publishers' regular price, $12.00. Special attention is directed to this number, as the quantity is limited. AT $4.20 Per set.

FOUR BOOKS,

AT $2.20 Each. Picturesque American Scenery; Picturesque European Scenery; Mountain, Lake, and River, and Heart of Europe. Finely illustrated by Dore and others; very desirable. Book stores ask $5.00. AT $2.20 Each.

Chatterbox

AT 48 cts (The original). Would be cheap at $1.25. AT 48 cts

DICKENS,

AT $6.96 (Complete in 15 vols.) Popular edition; well bound; excellent type. A remarkable bargain. AT $6.96

7,500 Novels

AT 35c. Each. Including all the most popular fiction of the day—by foreign and American authors; printed on heavy paper; good clear type. Regular price, 50c. AT 35c. Each.

SPECIAL.

AT 89c. Each. A limited quantity of the following books on extra heavy paper, gilt, handsome binding, beautifully illustrated: "Rock of Ages," "Home, Sweet Home," "The Curfew Must Not Ring To-night," "Christina," "The Vagabonds," "Bingen on the Rhine," etc. Usual price in this style, $1.50. AT 89c. Each.

Also one of the most complete general stocks of Miscellaneous Books in Chicago.

50 Dozen
Ladies' Gossamers,

Good quality, full size,

At 74 cts. Each,

Worth fully $1.50 each.

This is the balance of the special lot of Circulars we offered during the past week, and which met with such ready sale. A few days more will see the entire lot closed out.

DAVIS & MORSE CO.,
State and Van Buren-sts.

THE BAKING POWDER
QUESTION SETTLED
NO IMPURITIES IN
HOCKING COAL!

It will raise Steam or Bread quicker than any other material. Note the comparative merits of the various Coals in this market:

HOCKING
BRIAR HILL
PITTSBURG
INDIANA BLOCK
MINONK
KINKAID
STREATOR
WILMINGTON
GRAPE CREEK

W. C. WYMAN & CO.,
Miners and Shippers of
OHIO CENTRAL HOCKING COAL,
158 DEARBORN-ST.

E. L. Judkins & Co.,
107 STATE-ST.

GREAT SALE
OF
HOSIERY.

LADIES'.

50 dozens Ladies' English Brilliant Lisle Hose, plain colors and fancy, at 39c per pair; worth 75c and $1.00.

300 dozens Ladies' Real French Lisle Hose, blacks, plain colors, and fancy stripes, at 59c per pair; reduced from $1.25 and $2.00.

150 dozens extra quality Silk Hose, black and all colors, plain and silk embroidered, at $1.00 per pair; worth $1.75.

40 dozens real French Thread Silk Hose, black and all colors, at $2.75 per pair; worth $4.50.

GENTS' HOSE.

200 dozens real French and English Lisle Hose, black and all colors, plain and silk embroidered, at 50c per pair; worth $1.00.

50 dozens Gents' Striped Balbriggan Hose at 39c per pair; worth 65c.

65 dozens Gents' extra quality English Silk Hose, black and colors, at $1.50 per pair; worth $2.50.

CHILDREN'S.

300 dozens Children's Cotton Hose, black and all colors, plain and French Ribbed, white and colored feet, at 25c per pair; worth 50c to $1.00.

We guarantee the above bargain to be the best ever offered in hosiery.

NOTICE.

Our stock of Hosiery is now complete, including Hose of every style for Ladies, Gents, and Children.

We make a specialty of Children's Hose with double knees, both plain and ribbed, in Wool and Cotton.

EXAMINATION INVITED.

All orders receive prompt attention.

E. L. Judkins & Co.,
107 State-st.

Sole Agents in Chicago for the CELEBRATED BON MARCHE KID GLOVES.

Barber, Hartman & Co.,
206 STATE-ST.
"Lowest Prices Guaranteed."

Beaded Nets,
New Patterns,
At $4.50 and $6.00.
Similar goods sold elsewhere for $6.00 and $8.00 per yard.

Beaver Capes,
The quality every one else asks $25.00 for, we ask $21.00. The quality every one else wants $35.00 for we ask 25.00

BLACK
Hare Capes,
At $5.00 and $6.00; worth $7.00 and $8.00.

Buttons.
All the staples and novelties. Best tailor-made Buttons that all the houses ask from 12 1-2 to 18c per doz., our price
8c Per Doz.

BLACK CHENILLE
Fringes and Marabouts
SPECIAL VALUES.
Marabout at 50c and 95c per yard.
Beaded Chenille Fringe at $1.25 per yd.

CONTINUATION OF
Jersey Sale.
Special for this week: 100 doz. Jerseys, Scalloped Edge, Braided Collar, perfect fitting, at $2.50, worth $3.50.

Jersey Newmarkets
At $14.75; worth $20.00.
At $16.50; worth $25.00.

Cloaks.
We beg to call especial attention to our line of Garments at
$25.00,
Consisting of Brocaded Satin, Matelasse, and Armure Corded Silk, in tight fitting; Russian Circulars, and Bishop Shapes; also Matelasse Garments, trimmed with Beaver, are included in this line. The same goods bought of the same manufacturer are ticketed as a great bargain by competitors at $29.75.
Out-of-town orders receive prompt and faithful attention.
Express and postage prepaid to any part of the United States.

Barber, Hartman & Co.,
206 STATE-ST.
Third door south of Adams.

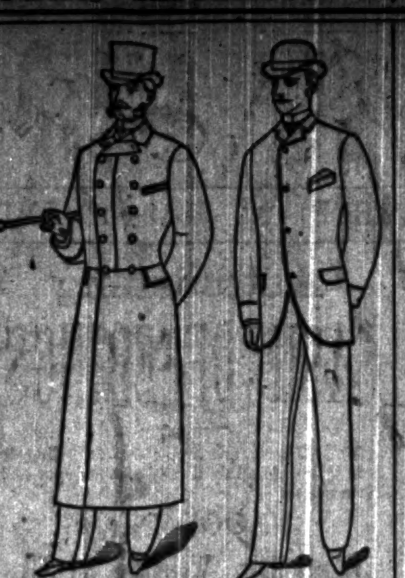

Exquisite Gems
IN
FINE TAILORING!

The attention of connoisseurs is especially directed to this unusual collection of superb specimens in fine

DRESS SUITS,
BUSINESS SUITS,
and OVERCOATS.

Such a collection of Kerseys, Whipcords, F. & H. Suitings, Corkscrews, English and French Tweeds, Cassimeres, &c, has never been equaled in Chicago.

These choice fabrics have been made up into Suits and Overcoats, and show the

Finest and Most Artistic Workmanship

Ever introduced into Fine Clothing at retail.

It is within two years that we presented to you WILDE'S TAILOR-MADE CLOTHING at Retail, and our success has been truly wonderful.

We have no competitors except the high-priced tailors, and as their price is fully one-third more for the identical article, you can at once understand why we are so prosperous.

An easy solution of this problem—and to satisfy yourself more fully as to our statements—would be an early visit to our house and a personal inspection of our fine Suits ranging in price for Business, $20 to $35; for Dress, $30 to $45; Overcoats, $20 to $50.

James Wilde Jr. & Co.,
Makers of Best Clothing,
Corner State & Madison-sts., Chicago, Ill.
FRANK REED, MANAGER.

BROMWELL'S.

Seal Wraps,

Warranted Pure London Dye, unequaled for style and elegance and fully 25 per cent lower than any other first-class house now.

Plush Sacques.

Large and elegant assortment for the next 30 days at actual cost.

Fur Pelerines,

Parisian styles, new and unsurpassed for elegance.

Robes, 2,500 Robes,
From $6.00 up.

Our New Process for Dyeing Old Seal Sacques is equal to any London Dye.

Bromwell & Co.,
Importing and Mfg. Furriers,
161 State-st.

SHIRTS
"TO ORDER."

An experience of over 20 years in manufacturing for the fine trade enables

WILSON BROS.,
113 & 115 State-st.,

To produce goods of unsurpassed merit.
PRICES REASONABLE.

EXCURSION
TO
Cheltenham Beach
(Lake Shore at Seventy-seventh-st.),
SATURDAY, OCT. 4, 1884.

Those seeking homes and investments asked to visit this place and examine. Take Ill. Cent. R. R. train, 10 o'clock. For free tickets apply to E. A. ULRICH, 32 Dearborn-st.

H. A. HURLBUT.
MONEY TO LOAN ON CITY IMPROVED REAL ESTATE
37 DEARBORN-ST., ROOM 1.
REED & HURLBUT, 11 Pine-st., New York.

Great Break
IN THE
Silk Market!

In the memory of man or woman Silks have never been so cheap. A great many ask the question, What is the matter? How is it Silks are so cheap? The answer is, Overproduction.

Our buyers in New York and other centres have purchased an unusually large amount of Silks, which we will offer to our customers at more than 50 per cent under former prices.

Look Out for Great Bargains in Silks for the Coming Week.

We give a few quotations to show the immense reduction from former prices:

A line of Black Silks, 49c; worth 75c.
A line of Black Silks, 59c; worth 90c.
A line of Black Silks, 65c; worth $1.00.
A line of Black Silks, 79c; worth $1.10.
A line of Black Silks, 99c; worth $1.50.
A line of Black Silks, $1.25; worth $1.85.
A line of Black Silks, $1.50; worth $2.25.

The above Black Silks are made by the Leading Firms of Lyons, such as Bonnet, Lapissier, Giraud, Bellon, Hamot, Guinet, Ponson, and are made of the finest quality of Italian Silk, elegant lustre, and are guaranteed to hold the color.

Look Out for Great Bargains in Silks for the Coming Week.

COLORED SILKS.

We will offer for the coming week the Greatest Bargains ever seen in this city in Colored Silks:

120 pcs. all Leading Colors, 49c; worth 75c.
110 pcs. the Newest Shades, 68c; worth 95c.
79 pcs. all the New and Fashionable Shades, 99c; worth $1.50.

LEADING AND COLORED VELVETS.

We will offer a line of Colored Velvets in all the New and Choice shades at 99c a yard, really good value for $1.50.

Another line of Velvets in the Most Choice Shades in the market, $1.28; a great bargain and worth $1.75.

50 pcs. Black Brocade Velvet in Choice Figures (styles unsurpassed), $2.29; worth $4.00.

49 pcs. Black Brocaded Velvet, superb styles, large, elegant figures, $2.49; worth $5.00.

SPECIAL—40 pcs. French Epingeles, Velvet Effects, all New Shades, 59 cts.; sold by leading New York retail houses for $1.25.

NOTICE.

Our Silk Department is now presided over by Monsieur J. P. De Mullens, late buyer for Jas. McCreary & Co., of New York. This gentleman has had an extensive experience among the Silk Manufactories of France, Switzerland, Italy, and America, and we do not hesitate in pronouncing him the finest Judge of Silks in Chicago.

J. W. TUOHY & CO.,
Clark and Erie-sts., Chicago.

READ
What You Wish And
BUY
Where You Will.

But here are prices to astonish both the rich and the poor—50 cases of the old reliable apron-check Amoskeag Ginghams, 6¾ cents. What are you in the habit of paying?

10 cases good common Ginghams, 3½ cents, which high-price houses would call cheap at 8c. 100 pcs all-wool red twill Flannel at the very low price of 25 cents. 'Twas 40 and is now on State-st.

200 pcs Nice White Domet Flannel, 10 and 12½ cents; worth double.

75 pcs Fast Color Turkey Tablings, 29c; actual value 50c. Same quality half bleach Table Linen, 25 and 35c; worth 40 and 50c. High Art Table Linens at almost half Down-Town Prices.

500 doz all Linen Towels, 75c doz. 300 doz Bath Towels, $1.00 doz; value $1.50.

We show the best 89 cent White Quilt out of France; up qualities in proportion.

48 Bales Heavy Yard Wide Sheeting down to 5 cents. We show the best 35, 50, 75c, and $1.00 Vests and Drawers in Chicago. No question about our Hosiery, Gloves, and Zephyr Goods being far below down-town prices.

Fine display of Dress Goods, Cloaks, Shawls, Jerseys, Buttons, Trimmings, Etc., Etc., all at the Well-Known North Side Dry-Goods House Prices.

We also call attention to a Grand Opening of NEW MILLINERY Direct from Paris, London, and New York, which will be offered at prices fully in keeping with our other Extensive Attractions; besides our Lady Patrons Will Have the Advantage of Selecting from Brand-New and Perfectly Elegant Styles Fitted to the Various Complexions by a Talented Milliner late from a Leading New York House.

J. W. TUOHY & CO.,
164 to 170 North Clark-st., Corner Erie.

MAX HILDEBRAND, M. D.
FOR
Diseases of Women.
9-10 a. m., 2-4 p. m.
311 LA SALLE-AV., corner Chicago-av.

"MATHER" NEW IMPROVED LACING KID GLOVES.
PATENTED IN THE UNITED STATES AND EUROPE.

Is the latest improvement. No hooks or buttons to catch or strain the kid, pull off, or pinch the wrist. They are instantly laced or unlaced by simple pulling of the cords, and fastened with a small slide. For durability and simplicity of construction, ease and quickness of operation, can never be equalled. Be persuaded to take no other, as all gloves having this lacing can be depended upon to give satisfaction.

FOR SALE BY
Hotchkin, Palmer & Co.
137 & 139 State-st.

OPENING.

We shall NOT have an opening this fall, but have OPENED all our IMPORTED Hats, Bonnets, and choice Novelties (last cases opened Saturday p. m.), consisting of 2 cases of Imported pattern hats, being 24 hats and bonnets; 1 case of fancy beaded laces, edges, etc.; 2 cases of fancy breasts, wings, etc.; and 1 case of assorted novelties, consisting of ornaments, crowns, etc., etc.; 1 case of frames. These seven cases, in connection with those already received, will be placed on sale Monday, Sept. 29, and all together comprise the choicest and most elegant stock of Millinery Goods ever opened in this market. Ladies wishing to purchase an Imported Bonnet, or get a copy or combined copy of two or three Hats, will find this a rare opportunity. Our Millinery Stock is complete in medium and fine goods, but not extravagant in styles or prices. We are showing stylish and inexpensive fall hats for ladies, misses, and children, and making a specialty of mourning millinery. Ladies will bear in mind that we shall not have an opening this season, but are prepared on and after Monday to exhibit all the latest Parisian styles.

HOTCHKIN, PALMER & CO.,
137 & 139 State-st.

Alaska Seal Plush

We have for the last four years had the exclusive sale of this celebrated Plush, and is the only Plush but what water and wind will injure.

We will give a written guarantee that mud or water will not harm it in the least; that it will wear better than sealskin, and looks equally as well.

Have sold over 4,000 garments.

Have the exclusive sale of it in the West.

We have the best of English Plushes, that look very nice, but cannot recommend them to wear.

It will afford us pleasure to show this Plush, and would advise all in want of a reliable article to at least investigate it.

We have this plush made in all the prevailing styles by cloak tailors; also tailor-made garments made in other qualities of Plush, Brocaded Velvet, Matelasse Cloth, etc.

An inspection solicited.

HOTCHKIN, PALMER & CO.,
137 and 139 State street.

FRENCH CARICATURISTS.

The comic journals of Paris are now badly off for caricaturists. Léonce Petit was the last of a splendid rotation crop, which began with Daumier and Gavarni and included Cham, Bertall, Raudon, Gill, Petit, and Grevin. Daumier was the Swift of the band. He thought and felt as well as lashed. His sympathies were good and his hatreds righteous. Like the Prophet Jonah, he thought that he did well to be angry at the selfishness of the rich and the imbecility of the poor, who let themselves b walked upon by the successful votaries of Plutus. There is no profession which more rapidly exhausts cerebral power than that of the caricaturist. In catering to the amusement of the public he wears out animal spirits, will, and intellect rapidly. French caricaturists have not been in general long-lived or happy. Gill is a wreck of his former self, and has been two years in a mad-house. Grevin's nerves are terribly shaken. When Léonce Petit found that he was dying at the age of 46, he said: "What a blessing! Death spares me a long sojourn in a mad-house." His satirical verse was chiefly exercised against the peasant population of France, which he began to make fun of when the Rurals were in full force at Versailles. Raudon, the genial caricaturist of French soldiers and sailors, died an old man in middle age. Cham's existence for ten years before his death involved daily torture. Gavarni was so disappointed with life and things in general that he became a settled pessimist.

"Rough on Rats."

Clears out rats, mice, roaches, flies, ants, bedbugs, skunks, chipmunks, gophers. 15c. Druggists.

BLAINE AND THE JEWS.

What Mr. Blaine Wrote Concerning the Persecuted Jews in Russia.

The United States Minister Instructed to Defend All Jewish Americans.

Denouncing Race Prejudice as a Relic of Barbarism Unworthy of Notice.

WASHINGTON, D. C., Sept. 23.—The following are the essential portions of a heretofore unpublished dispatch, by ex-Secretary Blaine concerning the condition of the Jews in Russia, which has been procured from the State Department:

"DEPARTMENT OF STATE, WASHINGTON, D. C., Nov. 22, 1881.—*James R. Lowell, Esq., etc.*—SIR: You will remember that, with your dispatch of the 26th of July last, you transmitted a memorandum of the laws and police regulations of Russia affecting persons of the Hebrew faith which you had received from Sir Charles Dilke, one of her Majesty's Under Secretaries of State for Foreign Affairs. Although no information was then given as to the motive of this courteous and very acceptable communication, I naturally inferred that it was in a measure the result of the consultations which the United States Minister at St. Petersburg had been directed to hold informally with his British colleague at that court touching the treatment of such American or British Jews as should, because of business engagements or other causes calling them to Russia, unfortunately find themselves under the operation of the proscriptive laws of the Empire against all Israelites, native or foreign.

PROTECT AMERICAN CITIZENS.

The question has for some years very seriously engaged the attention of this Government as presented in the cases of American citizens of Hebrew faith visiting Russia on peaceful, law-observing errands. Under the direction of the late President Garfield the representation of what we believed to be our just claims in the premises was vigorously renewed through the United States Minister at St. Petersburg by means of instructions, of which I inclose for your information copies, with the relative annexes. Those instructions still properly reflect the views of this Government that there should be a change in the treatment of American Israelites in Russia. In view of the circumstance that the case of Mr. Lewisohn, a British subject expelled from the Russian Capital, at that time attracted the attention of her Majesty's Government, it seems to the President that the almost identical interests of the two Governments in the premises justify similar—and, if practicable, concurrent—action on their part, and to that end I write you the present instruction.

The dispatches of the American Minister at St. Petersburg show that the Russian Minister for Foreign Affairs has made frequent assertions of a strong desire on the part of his Government to seek a solution which would harmonize all interests. While declining to admit that the existing convention may exempt American citizens from abject submission to the religious laws of the land, the Minister has on several occasions promised that the military authorities, in the inforcement of those laws, would give to American citizens the widest practicable latitude in enterpreting the obligations of the statutes. In point of fact, it is believed that American (and presumably British) sojourners in Russia enjoy, under the almost absolute discretionary powers of the imperial military commanders, the extremest privileges and immunities which are granted to any foreigners. This Government conceives, however, that it should not be content with leaving the persons and the material interests of its citizens in Russia to the discretionary control of the military arm, however friendly its declared purpose may be. And in this conception it may very properly assume to be joined by her Majesty's Government, which has ever been so watchfully jealous of the moral freedom of its subjects in foreign lands.

The statements of the Russian Government that it was about to seek a harmonious solution have been supplemented by very distinct indications of the probable direction in which the "solution" will be sought. There is, unfortunately, little doubt that the Imperial Government contemplates even more sharply defined restrictive measures against native Hebrews, apparently under the belief that by repressing their "injurious activity," as it is phrased, the causes of discontent which the native Christians feel against the Jews will be measurably lessened, and internal harmony between these conflicting elements be restored.

A WICKED PREJUDICE.

It cannot but be inexpressibly painful to the enlightened statesman of Great Britain, as well as of America, to see a discarded prejudice of the Dark Ages gravely revived at this day—to witness an attempt to base the policy of a great and sovereign State on the mistaken theory that thrift is a crime of which the unthrifty are the innocent victims, and that discontent and disaffection are to be diminished by increasing the causes from which they arise. No student of history need be reminded of the lessons taught by the persecutions of the Jews in Central Europe and on the Spanish Peninsula. Then, as in Russia today, the Hebrew fared better in business than his neighbor; then, as now, his economy and patient industry bred capital, and capital bred envy, and envy persecution, and persecution disaffection and social separation. The old tradition moves in its unvarying circle—the Hebrews are made a people apart from other people, not of their own volition, but because they have been repressed and ostracised by the communities in which they resided. The *Ghetto* of medieval times still teaches its eloquent lesson which the nations have done well to heed. In Great Britain and in the United States the Israelite is not segregated from his fellow-men. His equal part in our social framework is unchallenged, his thrift and industry add to the wealth of the State, and his loyalty and patriotism are unquestioned.

COÖPERATION WITH ENGLAND.

It was perfectly clear to the mind of the late President that an amelioration of the treatment of American Israelites in Russia could only result from a very decided betterment of the condition of the native Hebrews, that any steps taken toward the relief of one would necessarily react in favor of the other, and that, under all the peculiar and abnormal aspects of the case, it is competent and proper to urge the subject upon the attention of Russia. To his successor in the Chief Magistracy these conclusions are no less evident, and I am charged by the President to bring the subject to the formal attention of her Britannic Majesty's Government, in the firm belief that the community of interests between the United States and England in this great question of civil rights and equal tolerance of creed for their respective citizens in foreign lands will lead to consideration of the matter with a view to common action thereon. It would seem, moreover, a propitious time to initiate a movement which might also embrace other Powers whose service in the work of progress is commensurate with our own, to the end that Russia may be beneficially influenced by their cumulative representations and that their several citizens and subjects visiting the territory of the Empire on law-observing missions of private interest shall no longer find there subjection of conscience to military force and procedure which obtains nowhere else in Europe.

You may read this dispatch to Lord Granville, and, if he desires it, leave with him a copy. You will say to him at the same time that, while abating no part of his intention to press upon the Russian Government the just claim of American citizens to less harsh treatment in the Empire by reason of their faith, the President will await with pleasure an opportunity for a free interchange of views upon the subject with the Government of her Majesty. I am, sir, etc., JAMES G. BLAINE."

A RAINY DAY.

Mrs. Winks—Did you notice in the Arctic reports that the exploring party, after running out of food, kept themselves alive on sealskin?

Mr. Winks—Yes. It is strange that it should contain so much nutriment. But speaking of starvation reminds me that we have not saved a penny this year. It won't do to go on that way, you know.

Mrs. Winks—Certainly not, and that is what I was going to speak about. We must lay up something for a rainy day. We don't know how soon we may meet with misfortune.

Mr. Winks—True, and as Uncle Jake has promised to send me a present of $500 this fall, I think that would be a good start, don't you?

Mrs. Winks—Just the thing, dear. Buy me a $500 sealskin-sacque for a Christmas present, and if the worst comes to the worst—we can eat it, you know.

SIXTY REMNANT SALES

COMBINED IN ONE MONSTER OFFERING!

Sea & Co. 122 and 124 State-st.

AT SEA'S

Sea & Co. 122 and 124 State-st.

THE MOST REMARKABLE RETAIL OFFERING EVER MADE ON EARTH!

MANUFACTURERS' REMNANTS FROM THE LARGEST EUROPEAN AND AMERICAN FACTORIES,

BOUGHT BY US AT SO MUCH A POUND,

And sold by us either by the pound or yard, at the purchaser's option.

Sixty Special Wonder Sales Combined in One.

The greatest money-saving opportunity ever offered any people. Silks, Velvets, Plushes, Brocades, Satins, Crapes, Cashmeres, Plaids, Fancy Dress Fabrics, Plain Cloths, Flannels, Linens, Towelings, Ginghams, Denims, Sheetings, Muslins, Silesias, Lining Cambrics, Corset Jeans, Laces, Ribbons, Veilings, Ruchings, Trimmings, Lace Curtaining, Upholstery, Carpetings, Etc., Etc., Etc., Etc., Etc., less than cost of raw material.

The Greatest of All Sea's Great Sales. Ribbons Have Dropped a Peg or Two---Now on Second Floor.

The Fourth Floor was too high up to walk, and a dozen Elevators could not carry up the crowds attending the Wondrous Sale of Half a Million Yards of the Finest Ribbons made. THIS IS THE LAST CALL ON THE RIBBON REMNANTS. All must go this week. Still greater reductions, still great bargains. You'll find them on Second Floor, and to wind up the sale quickly Sea has reduced

The Ribbons that Last Week Were 5c, now 1c and 3c; the Ribbons that Last Week Were 10c, now 3c and 5c; and the Higher Cost Ribbons at Same Reductions, as this Is the Last Week.

15,000 Remnants of

LACES.

Fine Black Beaded Laces,
Black Spanish Guipure Laces,
Cream Silk Spanish Laces,
Real Cream Egyptian Laces,
New French Embroidered Laces,
Real Oriental Laces and Insertings,
All-Linen Real Torchons,
Divided into Six Big Lots.

REMNANT LOT NO. 1.

10

Cts. yard, worth 20.

Real Oriental Laces, 3 inches wide.
Real Egyptian Laces, 3 inches wide.
Black Silk Spanish Lace, 2 inches.
Cream Silk Spanish Lace, 2 inches.
All-Linen Real Torchon, 3 inches.
None worth less than 20, and many more.

REMNANT LOT NO. 2.

12

Cts. yard, worth 25.

Same assortment of above in finer and wider qualities.

REMNANT LOT NO. 3.

15

Cts. yard, worth 30.

SPANISH LACES 3 inches wide, 3½ and 4 inch EGYPTIAN LACES, and remarkable variety of Real Oriental Laces in wide and beautiful designs.

REMNANT LOT NO. 4.

19

Cts. per yard, worth 40.

All the above Laces 5 and 6 inches wide. Also a collection of the new French Embroidered Laces, pure white, with raised needlework or embossing on the lace. These Remnants measure 2 to 6 yards.

REMNANT LOT NO. 5—25 CTS.

BLACK SPANISH GUIPURE and all the other Laces 4 to 6 inches wide, worth 40 to 60 cts.

REMNANT LOT NO. 6—35 CTS.

Silk Spanish Laces 6 inches wide, Real Spanish Guipure 6 inches wide, Orientals and Egyptians 6 inches wide, and Fine Black Beaded Laces, worth 60 to 75 cts.

Elegant Black Escurial Flouncing, 11 inches wide $1.25, worth $2.25; 15 inches wide $1.75, worth $3.00.

RUCHING REMNANTS, all qualities; all styles of finest Silk Crepe Lisse, single, double, and triple, and plain, edged with Lace, or Silk-stitched; worth 40, 50, and 60 cts.; but we offer the choice of all styles at 25c.

LAST WEEK OF THE

EARTH'S GREATEST RIBBON SALE.

SIXTY SALES

Combined in one this week.

Commencing Tomorrow,

Nine in the morning.

THE

DRESS GOODS

In Remnants of from 3 to 20 yards.

2,000 REMNANTS BROCADES AND PLAIDS,

Worth 10 cts. For Four. **4** Cents per yard, worth 10.

1,000 REMNANTS BRIGHT FANCY PLAIDS

At Seven and One-Half Cents, worth from the piece 20 cts.

1,800 REMNANTS

8 CENTS.

Brocaded Worsted Dress Goods,

In all the New Fall Colors and desirable lengths. Also

Colored Cashmeres, 24 inches wide,

Eight Cents Per Yard.

Double Fold English Cashmeres..........10 cts. yd

Double-Width Cashmeres - -
Double-Width Cashmeres - -
Double-Width Cashmeres - -
Double-Width Cashmeres - -

10 Cents Per Yard, Worth 25c.

EXTRA WIDE, DOUBLE FOLD, IN ALL NEW SHADES.

There are so many of these remnants, and nearly all in desirable dress lengths, that none need fear disappointment. Black and all the New Fall Shades.

3,000 Remnants Black and Colored Cashmeres, 36 inches wide....12 1-2 cts
Worth 30 cts.

,500 Remnants Extra Fine French Cashmeres..........19 cts
Full 36 inches wide, in all desirable colors, unquestionably the greatest bargain of the year, worth 50 cts. Yet we repeat that the price is 19 cts.

500 Remnants of Gerster Suitings at..........25 cts

2,200 Remnants Plaids, Dress Flannels, Cashmeres, Albatross Cloth,
And a large variety of Novelty Suitings. Your Choice Forty-Nine Cents.

1,200 Remnants Billiard Cloths at..........50 cts
This popular Suiting and Sacquing will be in special demand this season, and this is an opportunity not to be missed.

Remnants of Fine French Dress Fabrics at Astonishing Prices.

Remnants Heavy Black Crape Cloth..........49 cts, worth 85

Remnants of Courtland's Crapes at..........Half Value

DRESS LININGS BY THE POUND!

Or by the Yard, at just as near nothing as possible.

Lining Cambrics, best quality, 3 and 4 cts. per yard; worts 6 and 8 cts.
Twilled Silesias, all colors, 6 and 8 cts. per yard or at 30 cts per pound.
Best Sateen Corset Jeans, 6 and 8 cts. by the yard or 30 cts. by the pound.
Black Wigan Dress Stiffening, 1 ct. per yard or 5 cts per pound.

This Sale Should Interest Every Dressmaker!

In Chicago, as none of the goods are either damaged, old style, or undesirable, all being

MANUFACTURERS' REMNANTS OF NEW FALL DRY GOODS.

GOODS NAMED ABOVE WILL BE FOUND ON MAIN FLOOR

TOMORROW MORNING at NINE.

REMNANTS OF FINE

Bleached Cottons,

20 cts. a Pound

For the shorter pieces (1 to 5 yds.), and

25 cts. a pound for long lengths.

There are from 4 to 6 yards in a pound; by the yard at

4 cts., 5 cts., 6 cts., and 7 cts.

These Cottons are from the famous

LONSDALE MILLS,

And worth 8 to 14 cts. per yard.

DON'T ALL COME MONDAY.

There's enough to last quite a few days.

Amoskeag Ginghams

Are known to be the best in style and quality, and are worth 8 cts. per yard at the mills.

SEA OFFERS 2,500 REMNANTS

Of from 2 to 10 yards at only

Six and a Quarter.

3,500 REMNANTS

Cotton Flannel,

Strictly perfect and first quality, at

5 cts., 7 cts., 9 cts., and 12 cts.,

WORTH JUST DOUBLE.

You can have it by the pound at 25 cts.

For all qualities—of course the best qualities weigh most.

600 REMNANTS

SCARLET TWILLED FLANNEL.

Your choice of it all at

21 cts.

Worth 30, 35, and 40 cts.

2,000 REMNANTS OF

Twilled Cotton Crash

Worth 5 cts. for **2** Cents per yard.

1,300 REMNANTS OF

ALL-LINEN CRASHES

Worth 8 cts. at **5** Cents per yard.

DENIMS.

For "Overalls," best qualities, blue or brown,

8 cts. Worth 15. | 10 cts. Worth 20. | 12 cts. Worth 25.

ONE THOUSAND REMNANTS

TABLE LINENS.

54-in. Loom Dice Table Linen, 19 cts.
Worth to cut from piece, 30 cts.
54-in. Cream Table Damask, 25 cts.
Worth to cut from piece, 45 cts.
54-in. Half Bleached Damask, 33 cts.
Worth to cut from piece, 50 cts.

Remnants of Turkey Red, 29 cts.

Manufacturers' Remnants

From the largest factories of both hemispheres,

BY THE POUND OR YARD,

At less than cost of raw material.

Sale Commences Tomorrow

At Nine in the Morning.

THE

SILK REMNANTS,

Including the Silks, Velvets, Satins, Plushes, Brocades, etc., measure from 3 to 20 yards, embracing the product of three world-famed makers,

JAUBERT AUDRAS ET CIE, Lyons, France;
ANTOINE GUINET ET CIE, Lyons, France;
Siemen's Royal Standard American Silks.

These cheap prices are no indication of the qualities.

Every Yard of Goods in This Sale Warranted

By us to be strictly perfect and to give satisfactory wear.

2,000 Remnants Bellon's "Wear-Resisting" and Guinet's "Grease-Proof" Celebrated Black Gros Grain Dress Silks,

39 cts. 44 cts. 48 cts. 89 cts. 99 cts. $1.30

WORTH VERY NEARLY DOUBLE.

1,200 Remnants Best American Black Silks,

Every yard positively and unequivocally warranted,

69 cts., 79 cts., 89 cts., 99 cts., $1.09, $1.19, and $1.29.

Worth $1.00, $1.25, $1.50, $1.75, $2.00, and $2.25.

60 Remnants Black Rhadame, all silk, at 69 cts; worth $1.25.
25 Remnants Black Rhadame, all silk, at $1.19; worth $2.00.
100 Remnants Black Brocades, all silk, at $1.00; worth $2.00.
35 Remnants Black French Satins, fine quality, 69c; worth $1.25.

Colored Satins in All Shades. **29** Cents For All Shades Satins.

2,000 Remnants French Satins, 29 cts.; worth 75 cts.

Unprecedented Remnant Sale of Silks!

1,800 Remnants French, Swiss, and Best American

COLORED DRESS SILKS,

Lengths 3 to 22 yards, and including every shade and color,

69 cts. and 79 cts.

Many of these Silks are cheap at $1.25 and $1.50.

500 Remnants of Guinet's $1.90 Dress Silks,

Every Remnant bearing the signature of Antoine Guinet et Cie. Price for your choice of shades, 98 cts. The lengths are desirable and all colors are included.

300 Remnants Striped French Satins at 49 cts.,

In Dress and Evening Shades, and worth $1.25.

Remnants Black Silk Velvets at 69 cts.,

79, 89, 99c, $1.09, $1.19, up to $7.99 for the finest made.

50 Remnants 27-inch Dress and Skirting Velvets,

Three qualities, worth $3.50, $4.25, and $5.00. Your choice for $2.29 per yard.

200 Remnants Colored Velvet Broche,

In all the leading shades, at only Sixty-nine cents per yard.

165 Remnants Rich Woven Plush and Velvet Brocades,

Twenty-four inches wide, and in all colors. Two prices, $1.89 and $2.48. Worth $4.50 & $5.50.

HERE'S THE PLUM!

99 cts.

Antoine Guinet et Cie. Fine Quality Silk Plushes, in All Shades,

Twenty-four inches wide; worth $2.25.

Main floor filled with Remnants from the Leading Manufacturers of Both Worlds, to be sold this week at Half Value, commencing tomorrow at nine a. m.

2,600 REMNANTS OF

Curtain Laces.

English Nottinghams, Madras, Scrim, and Swiss, Containing

Remnants of Felts,
Remnants of Jutes,
Remnants of Raw Silk,
Remnants of Turcomans
Remnants of Plushes,

AND ALL OTHER

Curtain and Upholstery Materials.

MANUFACTURERS' REMNANTS

From the Largest Factories in the World, in lengths of 2 to 15 yards,

At Less than Cost of Raw Material.

500 REMNANTS OF

NOTTINGHAM CURTAIN LACES,

WORTH 10 CTS., AT **3** CENTS PER YARD.

600 REMNANTS AT 6 CTS. YARD.
300 REMNANTS AT 9 CTS. YARD.

CURTAIN NETS

In Real Lace Designs at

12c, 19c, 24c, 38c, 49c,

In Remnants of All Lengths, and at less than half the price of same qualities from the piece.

The Carpet Remnants

MEASURE FROM 2 TO 30 YARDS.

Ingrain Carpets,

19c, 24c, 29c, 32c, 39c;

Worth Fifty Per Cent More.

Tapestry Brussels,

60 cts., 65 cts., and 69 cts.;

Worth a Dollar.

Body Brussels,

99 cts. per yard.

We ask $1.44 for same quality when cut from the roll.

SPECIAL.

Sewing Silk Veiling,

The New Grenadine Tissue.

5,000 Remnants from Paris.

10

Cents Per Yard; Worth Fifty.

We have not finished our story, but lack of space forces us to stop.

Sea's Own Importations of Fall Millinery Arrive Semi-Weekly

Through the Custom House, and no Fall Bonnets should be purchased before visiting

SEA'S, THE LARGEST MILLINERY ESTABLISHMENT WEST OF NEW YORK.

Novelties in Elegantly-Trimmed Hand-Embroidered Velvet Bonnets; Bonnets of Gold, Silver, Copper, Nickel, and Steel Cloths, warranted not to tarnish; Bonnets in all colors of Velvets, Satin, Crapes, Chenilles, and Beaded Laces. Also in combinations of the above. Also in Beaver, Felt, Cloth, and Straw. Frames in all the leading shapes. Finest assortment of Fancy Feathers, our own importation, and retailed at wholesale prices. Birds, Breasts, Wings, Pompons, Tips, Plumes, and all the Trimmings. Felt Hats in every shape and every color. Velvets and Satins to match. Hats trimmed free of charge by the most experienced and artistic Milliners money can procure.

SEA'S MODEL MILLINERY ESTABLISHMENT.

The Tribune.

TERMS OF SUBSCRIPTION.

BY MAIL—IN ADVANCE—POSTAGE PREPAID.

Daily (excluding Sunday) one year	$10.00
Parts of a year (including Sunday) per month	1.00
Tuesday, Thursday, and Saturday, per year	5.00
Monday, Wednesday, and Friday, per year	5.00
Saturday edition, double sheet	2.00
Sunday, sixteen to twenty-four pages	2.00
Weekly Tribune, one year	1.00

PREMIUMS TO AGENTS.

For 5 weeklies (one free to agent) ... 5.00
For 50 weeklies, the daily free one year.
For 25 weeklies, the daily free six months.
For 13 weeklies, the daily free three months.

Specimen copies sent free.

Give Post-Office address in full, including County and State.

Remittances may be made either by draft, post-office order, American Express money-order, or in registered letter, at our risk.

TO CITY SUBSCRIBERS.

Daily, delivered, Sunday excepted, 20 cents per week
Daily, delivered, Sunday included, 25 cents per week

Address THE TRIBUNE COMPANY, Corner Madison and Dearborn-sts., Chicago, Ill.

POSTAGE.

[Entered at Chicago Post-Office as second-class matter.]

Domestic.	Per copy.
Eight, ten, twelve, and fourteen page paper	1 cent
Saturday or Sunday paper	2 cents
Foreign.	
Eight, ten, twelve, and fourteen page paper	2 cents
Sixteen, eighteen, and twenty page paper	3 cents
Twenty-two and twenty-four page paper	4 cents

TRIBUNE BRANCH OFFICES.

THE CHICAGO TRIBUNE has established branch offices for the receipt of subscriptions and advertisements as follows:

NEW YORK—Rooms 63 and 64 Tribune Building. J. T. McFADDEN, Manager.

GLASGOW, Scotland—Allen's American News Agency, 31 Renfield-st.

LONDON, Eng.—American Exchange, 449 Strand. HENRY F. GILLIG, Manager.

PARIS, France—American Exchange, 35 Boulevard des Capucines.

WASHINGTON, D. C.—1319 F street.

INDEX TO CLASSIFIED ADVERTISEMENTS.

AGENTS WANTED—Page 23—Col. 7.
BILLIARD AND POOL TABLES—Page 23—Col. 1.
BOARD AND LODGING—Page 18—Col. 2.
BOARD WANTED—Page 18—Col. 3.
BOOKS—Page 23—Col. 7.
BUSINESS CHANCES—Page 22—Col. 4.
BUSINESS PERSONALS—Page 23—Col. 1.
CAST-OFF CLOTHING—Page 18—Col. 7.
CITY REAL ESTATE—Page 18—Col. 1.
CLAIRVOYANTS—Page 18—Col. 7.
COUNTRY REAL ESTATE—Page 15—Col. 7.
DIAMONDS, WATCHES, ETC.—Page 21—Col. 5.
FINANCIAL—Page 23—Col. 3.
FOR SALE—Page 18—Col. 3.
HORSES AND CARRIAGES—Page 18—Col. 6.
HOUSEHOLD GOODS—Page 18—Col. 1.
INSTRUCTION—Page 23—Col. [illegible]
LOST AND FOUND—Page 23—Col. 4.
MACHINERY—Page 23—Col. 3.
MISCELLANEOUS—Page 23—Col. 7.
MUSICAL—Page 21—Col. 5.
MUSICAL INSTRUMENTS—Page 23—Col. 4.
PARTNERS WANTED—Page 23—Col. 6.
PATENTS—Page 23—Col. 5.
PERSONALS—Page 23—Col. 1.
PRINTING MATERIAL—Page 23—Col. 5.
PROFESSIONAL—Page 22—Col. 5.
REAL ESTATE WANTED—Page 18—Col. 1.
SEWING MACHINES—Page 22—Col. 3.
SITUATIONS—MALE—Page 21—Col. 1.
SITUATIONS—FEMALE—Page 21—Col. 3.
SPORTING GOODS—Page 21—Col. 5.
STORE AND OFFICE FIXTURES—Page 18—Col. 7.
STORAGE—Page 23—Col. 3.
SUBURBAN REAL ESTATE—Page 18—Col. 5.
TO EXCHANGE—Page 23—Col. 7.
TO LEASE—Page 22—Col. 1.
TO RENT—FLATS—Page 19—Col. 4.
TO RENT—HOUSES—Page 19—Col. 1.
TO RENT—MISCELLANEOUS—Page 20—Col. 5.
TO RENT—ROOMS—Page 19—Col. 7.
TO RENT—STORES, ETC.—Page 20—Col. 4.
WANTED—FEMALE HELP—Page 22—Col. 1.
WANTED—MALE HELP—Page 21—Col. 5.
WANTED—TO RENT—Page 20—Col. 5.

SOCIETY MEETINGS.

LADY WASHINGTON CHAPTER, NO. 28, O. E. S.—Will give a moonlight picnic at Douglas Park Thursday evening, Oct. 2. Dancing in the pavilion. Tickets [illegible] cents, to be obtained of members. Instead of our regular meeting Tuesday evening, Sept. 30, a fine social party will be held in our hall corner Halsted and Adams-sts. All friends and members of the order are cordially invited. By order
MRS. E. H. OLMSTED, W. M.
ALFRED LATCHAM, Secretary.

DEARBORN LODGE, NO. 310, A. F. & A. M.—164 East Twenty-second-st.—Regular Communication Thursday evening, Oct. 2, at 8 o'clock. Business and work. Fraternity welcome. By order
JOHN T. RICHARDS, W. M.
WM. H. THEXTON, Secretary.

APOLLO COMMANDERY, NO. 1, K. T.—Special Conclave Tuesday evening, Sept. 30, 1884, at 7 o'clock prompt, for important work. Officers will please note the hour. Visiting fratres are courteously invited. By order of the Eminent Commander.
SAMUEL M. HENDERSON, Recorder.

WASHINGTON CHAPTER, NO. 43, R. A. M.—Special Convocation Friday evening, Oct. 3, at 7:30 sharp, for work on M. E. and M. E. degrees. Visiting companions welcome always. By order of
E. T. WRIGHT, M. E. H. P.
CHAS. C. DOOLITTLE, Secretary.

LAKESIDE LODGE, NO. 739, A. F. & A. M.—Regular Communication Monday evening, Sept. 29. Important work. Master Masons invited. Business of importance will also be brought up.
C. J. MANSEL, W. M.
W. R. BURBANK, Secretary.

BLAIR LODGE, 393, A. F. & A. M.—Regular Communication Wednesday evening, Oct. 1, at 7:30 o'clock. Important business and work. By order
C. K. MATSON, W. M.
M. H. BURRILL, Secretary.

FAIRVIEW CHAPTER, NO. 161, R. A. M.—Regular Convocation will be held Thursday evening, Oct. 2, at 7:30 o'clock sharp. Work on the Royal Arch. Visiting companions welcome. By order of the H. P.
M. HARRIS, Secretary.

VAN RENSSELAER GRAND LODGE OF PERFECTION—[illegible] degrees—Stated Communication Thursday evening, Oct. 2, in the Preceptory of the Rite, No. [illegible] Monroe-st. George H. McClellan, 32 degrees, T. P. G. M.; Gil W. Barnard, 33 degrees, Grand Secretary.

CHICAGO COMMANDERY, NO. 19, K. T.—Special Conclave Monday evening, Sept. 29, at 7:30 sharp, for work. Visiting Sir Knights welcome always. By order of E. C. CHAS. C. DOOLITTLE, Recorder.

CHEVALIER BAYARD COMMANDERY, No. 52, K. T.—Special Conclave Tuesday, Sept. 30, at 8 p. m. Visiting fratres cordially invited. By order of the E. C. W. R. BURBANK, Recorder.

LADY WASHINGTON CHAPTER NO. 28, O. E. S.—Will hold their fourth annual moonlight picnic at Douglas Park on Thursday evening, Oct. 2, 1884. Tickets to be obtained of members or at the pavilion. Cars leave the park at 1 a. m.

ST. BERNARD COMMANDERY, NO. 35, K. T.—Stated conclave Wednesday evening, Oct. 1, at 8 o'clock. By order of the E. C.
J. O. DICKERSON, Recorder.

SUNDAY, SEPTEMBER 28, 1884.

GEN. BRAGG was nominated for Congress by the Democrats of the Second Wisconsin District yesterday.

THE Hon. Levi P. Morton, United States Minister to France, left Paris yesterday for a brief visit to this country.

COMMODORE THOMAS S. FILLEBROWN, Commander of the New York Navy-Yard, died yesterday of heart-disease.

DURING the week ending yesterday $6,889,-798 worth of merchandise was received at the Port of New York from foreign countries.

LORD WOLSELEY has been directed by the English Secretary of War to order Gen. Gordon to evacuate Khartoum with as little delay as possible.

MME. CHRISTINE NILSSON was thrown violently from a cab in London yesterday and seriously hurt. Her left knee and right hand were badly cut.

THE Republican Executive Campaign Committee for Cook County was completed yesterday and Mr. Samuel B. Raymond elected Chairman.

NINETY-TWO firms in America engaged in the iron-trade are in favor of restricting the production of pig-iron, while but thirteen firms are opposed to such a course.

MR. SCHURZ addressed about 1,500 people at the fair-grounds at Canton, O., yesterday. The speech is understood to be Mr. Schurz's final one in Ohio this campaign.

IT is expected in Paris that Admiral Courbet will occupy the heights commanding [illegible] in the Island of Formosa this week. [illegible] be considered a guarantee greater in value than the money indemnity demanded by France, which will thereafter maintain a pacific attitude.

LONDON detectives are carefully watching the movements of Irishmen resident in England who are supposed to favor a dynamite policy. A new scare is threatened.

CONGRESSMAN JOHN F. FINERTY of Chicago addressed a large and enthusiastic audience in the opera-house at Youngstown, O., yesterday in favor of Blaine and Logan.

LORD SALISBURY intends to make a series of speeches in Scotland in sustainment of the Lords' attitude on the Franchise bill. It is believed that he will not be well received.

MR. GLADSTONE thinks that the House of Lords will recede from its attitude on the Franchise bill. He expresses great pleasure at the extreme cordiality of his reception in Scotland.

THE Rockingham House at Portsmouth, N. H., was destroyed by fire yesterday morning. The loss is estimated at $75,000. All the guests escaped, but most of them lost considerable jewelry and other property.

IT is reported that the Democrats and the half a dozen or so Independents in the First District hope to induce Mr. Franklin MacVeagh to run for Congress against Mr. Dunham, the present Representative of the district.

MISS CHARLOTTE G. O'BRIEN, daughter of William Smith O'Brien, the leader of the Irish '48 movement, contributes to the October number of the *Nineteenth Century* an article on Irish emigration to America which is likely to create a sensation in England.

THE Democratic Convention for the First Congressional District of Illinois, comprising the First, Second, Third, and Fourth Wards of Chicago and the southern towns of Cook County, met yesterday, but made no nomination. It appears that the convention was unable to find any patriot willing to sacrifice himself and part of his purse on the altar of the party. A committee was appointed to look up a candidate.

MR. BLAINE attended a great Republican mass-meeting at Elyria, O., yesterday for a short time, and was very enthusiastically received. He returned to the home of Mrs. Garfield, where he passed the day quietly. On his way to Elyria the train passed the Erie Iron-Works; the 300 workingmen engaged there ran towards the train to catch a glimpse of Mr. Blaine. To their surprise and pleasure the train stopped, and Mr. Blaine stepped forward to greet them. He shook hands with them cordially and said, "How are you, boys?" The response was, "We are all for Blaine," amid ringing cheers.

SEVERAL Senatorial Conventions were held by the Democrats in Chicago and Cook County yesterday. The Second Senatorial District Convention nominated Duane Doty, formerly Superintendent of Schools in Chicago, now an employé of the Pullman Company, for Senator, and Joseph Bradwell of the Fourth Ward and Ernest Hummel of Colehour for Representatives. The Ninth District Convention named Dennis Considine and August Wendell for Representatives. In the Eleventh District, comprising the Fifth and part of the Sixth Wards, the Democrats nominated three candidates for the Lower House. They are John O'Shea, Michael Meyers, and Richard Grant. Thomas Mulheran and Barney Brachtendorf were nominated for Representatives in the Thirteenth District, comprising parts of the Fourteenth and Sixteenth Wards and the whole of the Seventeenth. The Sixth District Convention adjourned to give Rudolph Brand an opportunity to make up his mind as to whether he will become a candidate for State Senator.

BLAINE AND THE JEWS.

We reprint a letter written by Mr. Blaine, while he was Secretary of State, to Minister Lowell at London concerning the treatment of the Hebrews in Russia, because we conceive it to be of special import, not merely to the Jews in this city and country, but to all men who can appreciate broad and liberal views. The letter shows that Mr. Blaine took prompt steps and sent special instructions to the American Minister in Russia to protect American Jews in Russian territory from the persecution of the laws in that country, which were directed against the Jewish race without regard to nationality; and that, having done this, he proceeded to communicate with the British Government, with the purpose of securing the coöperation of England and the United States, and all other nations which would join with them, to use their cumulative influence to eradicate the Russian prejudices and "the subjection of conscience to military forms and procedure." Mr. Blaine, as Secretary of State, might properly have confined himself to the first-named object, but he saw an opportunity for possibly contributing to the advancement of enlightened ideas and rendering a service to an oppressed people, and he was quick to improve it. Had he remained in charge of the State office his enterprise and diplomatic ability would probably have brought about an international remonstrance against the Russian treatment of the Jews which might have worked a revolution in Russian methods.

The letter to which we refer is worthy of careful perusal. It is a defense of the Jewish character and an exposure of the common prejudices against the race which will command the admiration of every liberal man. Mr. Blaine holds that now and in the past the popular demonstrations and Government discriminations against the Jews are to be accounted for on the ground of superior business ability among the Hebrews. It is because "the Hebrew fared better in business than his neighbor, and then as now his economy and patient industry bred capital, and capital bred envy, and envy persecution, and persecution disaffection and social separation." There is certainly a large grain of truth in this view, and it renders the persecution or ostracism of the Jewish people the more reprehensible and degrading. The standing of the Israelite in this country is defined by Mr. Blaine as follows: "His equal part in our social framework is unchallenged, his thrift and industry add to the wealth of the State, and his loyalty and patriotism are unquestioned."

The Jewish population is a large and important element of American cities. It comprises a considerable part of the wealth and controls a large share of the commercial and financial enterprise. The Jews cannot read Mr. Blaine's gallant words in their behalf without experiencing gratitude and admiration for the man who took up their cause when their people were hounded and abused in a distant country. It was "a discarded prejudice of the Dark Ages revived at this day" which aroused Blaine's protest and prompted him to exert his influence and invoke that of Great Britain and other liberal nations against Russian persecution. There was no demand upon Blaine personally or officially to go so far as he did, and the position he took was consequently the more creditable to his fairness, liberality, and courage. It will excite applause not only among the Jews but among all men who admire the championship of oppressed people and the advancement of liberal ideas. "Civil rights and equal tolerance of creeds" for all men is the basis of Mr. Blaine's views and the Government policy which he may always be trusted to defend.

THE EGYPTIAN PROBLEM.

Of the two High Commissioners sent to Egypt by the English Government, Gen. Wolseley representing the military branch and Lord Northbrook representing the Cabinet, who is empowered to see what can best be done, the mission of the former is substantially at an end before it was fairly begun. There seems now to be no doubt that Gen. Gordon, impatient of further delays and uncertain whether the Wolseley expedition would succeed in getting up the Nile to him, has attacked the Mahdi's troops, defeated them, and raised the siege of Khartoum. Gen. Gordon has with him 6,000 troops, among them many Turks, and seems to have done his work so effectually that the rebels are not only routed, but are anxious to make terms with him and are ready to abandon the Mahdi. The reports of his victory are confirmed by Gen. Wolseley's dispatch to the home Government that it is not necessary to send any more troops to Egypt. The great expedition therefore has been organized to no purpose, and hundreds of thousands of pounds have been squandered upon its extraordinary outfit. This part of the problem—the relief of Gordon—seems to have been settled, but a more difficult and delicate task remains, which has been intrusted to Lord Northbrook, a member of the Cabinet.

His mission in a few words is to find out what policy must be adopted for the government of Egypt. The representative there, Sir Evelyn Baring, who has been replaced by Lord Northbrook, has failed to find one. The Cabinet itself has been unable to find one, because it has always been divided in its councils, but, as Lord Northbrook is a Cabinet Minister and goes there with authority as a member of the Government, whatever he may recommend will likely be made the policy of the Government. The *Pall Mall Gazette* in discussing his mission says:

> The gain of replacing Sir Evelyn Baring by Lord Northbrook arises almost entirely from the fact that what Lord Northbrook says will have to be done, whereas the Government overruled Sir Evelyn Baring without hesitation. We do not care what the antecedent prejudices of our agent may be. Only place him at Cairo, let him look at the situation with his own eyes, and let him feel the responsibility of his decision, and we are quite certain that he will recommend the prompt abandonment of the make-shift policy which we are at present pursuing. Better Mr. Labouchere as agent at Cairo, if his word is to be law in Downing street, than Lord Dufferin, if his recommendations are to be set at naught. The Foreign Office will not dare to suppress Lord Northbrook's dispatches, the Government will not venture to set at naught his counsels. Therefore at last there is a chance that they may adopt a policy which is not inevitably doomed to failure. Everything, however, hinges on this one point: Will Lord Northbrook insist on leaving the Cabinet rather than continue responsible for a policy which he is certain to condemn? If so, all may go right. If not, we shall probably plunge still deeper into the blood-stained mud of the Nile.

Lord Northbrook, however, will not find it very easy sailing in Egypt, and the relief of Gordon will not relieve him at all, as that is an incident outside of the real Egyptian question. He has got to face a heavy deficit in the exchequer, universal discontent among the people, intrigues of all sorts among the resident foreigners, and more momentous intrigues among the European Powers, which have begun to grow impatient at the do-nothing policy of England. A combination of circumstances, however, has now brought England to the pass where something must be done. It is dangerous to wait longer. If she is not prepared to govern Egypt with a well-defined and satisfactory system she will have to give place to some Power that will. She must either do something at once or else make way for France, whom she has thus far resolutely kept out. European complications are rapidly gaining head. Even now it may be that, as the *Pall Mall Gazette* suggests, "the fate of Egypt will be settled, not in that country, but in Germany." Well might Mr. Gladstone declare in his recent Midlothian speech that "never before in the recollection of living men has such a tangled web been given over to any set of men to unravel as the legacy of Beaconsfieldism."

A SOCIAL INQUEST.

It was the opinion of Carlyle that the pursuit of fine arts, and poetry, and that sort of thing deserved to be considered only the elegant amusement of indolent and fashionable leisure, and that the real subject for men who could think and do was the problem of society. Some such idea as this was evidently working in the mind of a wealthy citizen of Edinburg who recently made over a large fund, amounting to a considerable part of his fortune, to defray the cost of an inquiry into the question which he has stated as follows:

"What are the best means consistent with equity and justice for bringing about a more equal division of the accumulated wealth of the country and a more equal division of the daily products of industry between labor and capital, so that it may become possible for all to enjoy a fair share of material comfort and intellectual culture—possible for all to lead a dignified life, and less difficult for all to lead a good life."

The founder of this trust believes, in his own words, that "wealth, luxury, and extravagance among the few, accompanied by poverty, misery, and want among the many, is at once a great evil in itself and a great danger to the Commonwealth." It is in the hope that a conference of men competent to discuss this social problem may result in agreement as to some means by which the "disparity of comfort" may be lessened that this Edinburg philanthropist has made this generous gift. In the latest number of the *Pall Mall Gazette* Mr. Frederic Harrison gives the particulars of the manner in which the trustees have decided to carry out the purposes of this unique trust.

The original trustees were Sir Thomas Brassey; Mr. J. Burnett, of the Engineers' Society; Mr. T. Burt, M. P.; Lord Dalhousie; Mr. Robert Giffen, President of the Statistical Society; Prof. H. S. Foxwell, of Cambridge; and Mr. Frederic Harrison. They have handed over the execution of the task to the Statistical Society, and that association has appointed a committee consisting of experienced administrators, statisticians, and economists, leaders in workingmen's societies and movements, agents of great estates, political representatives of populous communities, and, in general, men trained to the practical and theoretical examination of questions of property and social relations, and standing for all sides in interest. This committee is to call a conference to which, says Mr. Harrison, "trades unions and chambers of commerce, coöperative and economic societies, together with all similar associations dealing with industry either in the interest of the workman or the employer, or in the interest of society generally, would be invited to name representatives." The proceedings will be published, together with papers which will be called for from persons competent to discuss the question at issue.

This is the age of conferences and congresses, and this "industrial inquiry" may be made a most interesting affair. Labor will be there with its demands and the reformers will have a chance to state in the most definite way and to an audience that will be almost world-wide just what they recommend to right the wrongs of society. Capital will be there to defend the status quo which it finds so comfortable, and the warring sects of political economy will assert and deny the immutable truths of the "dismal science." The subject is so wide that humanity itself has so far been baffled in attempting to grapple with it, and in this fact lies the most serious limitation of the conference, but the discussion will certainly quicken public intelligence.

EASY MARRIAGES.

There is considerable agitation just now of the question how to regulate divorces, and long and labored articles are appearing in the magazines advocating uniform divorce laws and suggesting methods of separation which may be adopted by ill-assorted couples. It is a more open question, however, whether divorces may not be substantially avoided by dealing a little more stringently with the marriage question. There is great complaint at the ease with which divorces can be procured, but there does not seem to be any complaint at the ease with which marriages may be procured. As there would be no call for divorces if there had not been previous incongruous marriages, a reform in the marriage laws would seem to be advisable.

The New York *Star*, in an article upon this subject, calls attention to the Wetmore-Hawes case as illustrating the point, and it certainly furnishes themes for reflection. Mrs. Wetmore commenced marrying at the early age of 15, her first husband having been a Mr. Wallingford of New York, with whom she eloped. Three months afterward Wallingford was killed, and the widow married one Collyer, a Kansas horseman, from whom she was promptly divorced. In a short time she met Lieut. Tiffany of the army in St. Louis, and married him, and was promptly divorced. Then she went to Philadelphia, where she at once commenced a matrimonial project with one Mr. Redheffer. Unfortunately there was a Mrs. Redheffer, and this lady strenuously objected, strange as it may seem, so that she was compelled to give up Redheffer. From this point until 1883 there is a gap in the interesting record, but there must have been more marrying, for the lady is now known as Mrs. Wetmore. How many alliances she may have made is not known, but evidently there was one more. In 1883 at Coney Island she met Hawes, who was evidently as much addicted to marrying as she. They went to a hotel and he asked her to marry him, which she did. Subsequently she discovered that the person who performed the ceremony was not a minister at all, so they went and were married again by a real minister, and a few days afterwards she received a letter from Mrs. Celia Hawes, the real wife, inclosing a certificate showing her marriage to Mrs. W.'s latest venture.

All this goes to show the ease with which marriages that are prolific in bringing about divorces may be contracted, for marriages easily made are easily broken. As a matter of simple charity more stringent marriage laws would be desirable. At the very best men and women go into wedlock with little real knowledge of each other, and for this reason the area of that knowledge ought not to be still further restricted with the sanction of the law. The laws ought at least to be binding enough to protect women from marrying men with wives already, and vice versa, and they ought to be sufficient to guarantee at least a year of wedded life, if no more. At present there seems to be a perfect mania for rushing into marriage and rushing out of it again as speedily as possible. Some system like that of the old bans on the church-door or public announcement to the authorities in some other way, with penalties for cheap clergymen who perform ceremonies without a question of any sort, might save a great deal of trouble and spare society the spectacle of such a rushing business in the divorce courts.

PRESIDENT GARRETT.

The grave which has been opened to receive the remains of the late President Garrett of the Baltimore & Ohio Railroad will swallow up the only thoroughly respectable figure in the remarkable group of railroad-kings bred in the first half-century of our railroad history. This period has spawned thousands of "smart" men, hundreds of able men, a score or two of brilliant men, and half a dozen great men. Among the last Garrett has the only eyes that can look the public straight in the face without cause for flinching. The elder Vanderbilt, Tom Scott, Gould, Huntington, Stanford, Garrett made themselves kings of men in the railway world, the largest arena in modern business; but abuse of power, abuse of trust, and financial scandals are writ against the names of every one of them except Garrett.

After the present Vanderbilt—Vanderbilt le petit—had betrayed the stockholders who had followed his father into Western Union by selling out that concern to Mr. Gould, and had sold the bulk of his New York Central to English and American investors on the pledge that, so long as he remained President, its dividends would be 8 per cent a year, forgetting to add that he intended to resign the Presidency, as he did, as soon as the stock was sold, it was on President Garrett that Mr. Gould next fixed his seductive eyes. No road in the country offered so golden an opportunity for one of Mr. Gould's peculiar Stock-Exchange "deals" as the Baltimore & Ohio. Its stock had never been watered. It was exceptional among the great trunk lines of the country in not increasing its own stocks or bonds for the new lines it acquired. It had piled up a surplus of $45,000,000. Mr. Gould's trained eye saw the "richness" here that only waited for his touch to flow. He tried to buy the control of the Baltimore & Ohio. The Garretts would not sell. He offered $250 a share for it. No price, he was told, was large enough to induce the trustees of the property to sell it for his purposes. He endeavored to seduce the Garretts into carrying out his plans for "cutting the melon," or "dividing the surplus," or "watering the stock"; but the temptation was vain.

The times were never so propitious for such a Stock-Exchange deal. The market was in the heyday of the boom that began in 1879; the public were rising like herrings to the baits of Wall street. The gains of the manipulators who had doubled the stock of the Rock Island and the Louisville & Nashville had been prodigious. Mr. Gould had the same printing-press he used on Erie all ready, and if Mr. Garrett had listened to his siren solicitations and let him turn out three or four crisp new chromos for each of the dusty, old-fashioned shares of Baltimore & Ohio stock they would have had millions of profits to divide between them. But, luckily for the stockholders of the Baltimore & Ohio and the public, President Garrett proved to be one of the few men in the railway world whom Mr. Gould could not corrupt. Mr. Gould tried his virtue again when he wanted to enlist Mr. Garrett in his schemes for telegraph monopoly, and sought to have the Baltimore & Ohio Telegraph Company merged with the Western Union. Here again Mr. Gould failed. Mr. Garrett could not fellowship with him. The nicety of his taste for honest companionship is very conspicuous in contrast with the amiable intimacy with which the "railroad-reformer" of Massachusetts is now picking his way through Wall street arm in arm with the wrecker of Erie, Wabash, and Union Pacific.

Young Mr. Garrett was graduated from college into his father's counting-room with the outfit of a gentleman and scholar; and when at the early age of 38 he was promoted to the Presidency of the Baltimore & Ohio Railroad he entertained the rare notion that it was possible to be at one and the same time a gentleman, an honest man, and a railroad President—an idea which there is no reason to suppose ever occurred to any of his illustrious compeers. He was almost "queer." He held that it was the duty of a railroad director, no matter what interest among the stockholders elected him, to manage the property for the benefit of all the owners. He administered 1,612 miles of road, earning over $18,000,000 annually, with $20,000,000 of stock, $25,000,000 of bonds, and $45,000,000 of surplus, without finding it necessary to list the stock on the New York Stock Exchange. He was evidently not a "great financier" of the modern school, for he apparently knew nothing of the mysteries of terminal bonds, collateral trusts, receiver's certificates, and the other contrivances by which our truly great financiers, after they have sold first-mortgage bonds to widows, orphans, and lambs, manage to replevin the security which these innocent investors supposed was theirs inalienably. He had a constructive mind and constructive morals. He built up Baltimore and built up the trust placed in his hands by the stockholders of his road when he might have quadrupled his millions by loading dice against them in Wall street. By so far as the average railroad men of the period have gone a different way—and they have gone very far indeed on a different path—they have gone wrong. The privacy of his inner life was lifted a moment a year ago when his wife died. She was the companion of all his hours—those given to business as well as to home life. When she died his heart broke. His millions and his power in the world grew dreary to his bereaved eyes. He has gone to lay himself by her side; and the public, if it had a heart, would drop a tear to the memory of the man whose affections, broader than his home, were wide enough to embrace a love of justice, and honesty, and fidelity to the rights of others.

The Local Ticket.

Following is the Republican county ticket:

Recorder—WILEY S. SCRIBNER.
Clerk of the Appellate Court—JOHN J. HEALY.
Clerk of the Superior Court—PATRICK McGRATH.
Clerk of the Circuit Court—WILLIAM BEST.
State-Attorney—LUTHER LAFLIN MILLS.
Coroner—HENRY L. HERTZ.
County Surveyor—J. C. FOSTER.
County Commissioners—First District—FINLEY A. McDONALD, DANIEL G. WREN.
Second District—GEORGE C. KLEHM.
Fourth District—J. J. McCARTHY.
Sixth District—R. S. McCLAUGHREY.

NOTE to an inquiring friend: Yes, Grover Cleveland is "the modern Hercules," and he has put on the shirt of Nessus. Maria Halpin made it for him. He will never take it off while he lives. It will consume his flesh and poison his life.

WHEN one of the few Independent Mugwumps of Chicago has the "gall" to say that Grover Cleveland is just the man to "clear out the Augean stables in Washington" it is time to stick a pin in that inflated bubble of pretentiousness and let the gas out. What does the kicker mean? Where are the Augean stables of Washington and who made them Augean? Was it James Abram Garfield, whom the Independent Mugwumps supported for President four years ago, or Chester Allan Arthur, whom they supported for the nomination this year? The stables were not "Augean" in 1880, for the Mugwumps were then all Republicans. Who has been defiling the public service since 1880? Certainly not Mr. Blaine, for he has been out of office for three years, and the Administration has been carried on by President Arthur and his constitutional advisers since Sept. 19, 1881. Do the Independents mean to charge the present Administration with wrong-doing? If so, let them be specific. Let them try to be fair and honest. They won't succeed, but trying will improve them.

THE new comet is now between the Dolphin and the forefoot of Pegasus. By the middle of next month it will have moved to a position near the bright star Epsilon, in the nose of the Winged Horse.

THE Republican National Committee will open headquarters for the South early next week at Nashville, Tenn., and from this time a vigorous campaign may be looked for in the Solid South. The location of the Southern Republican headquarters, geographically and otherwise, is a singularly happy one. In no Southern State, unless it be West Virginia, is Bourbon supremacy so threatened by party defections and the influence of the tariff question as in Tennessee. With unfortunate candidates running on issues still more unfortunate and unpopular, the Bourbons will have all they can do, and perhaps a good deal more than they can do, this fall to prevent the election of the Republican State ticket and Blaine and Logan Electors. The Bourbons are in similar trouble in North Carolina, Alabama, and Louisiana. The opening of Republican headquarters in the heart of the South will do much to encourage Southern Republicans and stimulate them to unwonted activity in their praiseworthy efforts, never before sufficiently recognized, to break up the Solid South.

A GEORGIA man named his baby boy after Grover Cleveland. The stricken child died two days after the assault.—*Phila. Press.*

THE Democratic politicians in Indiana are going around among the doggeries electioneering for Thomas A. Hendricks as a candidate opposed to all restrictive laws, and who believes in allowing the saloons to run wide open, Sunday and secular day, without let or hinderance. But the said Thomas A. Hendricks in the United States Senate is thus reported officially in the *Congressional Globe*, first session Fortieth Congress, page 31, March 8, 1882:

> I am perfectly willing to vote for this or any other bill short of putting to death a man who shall take a drink of liquor; I would not go that far.

A few years ago Hendricks was elected Governor of Indiana as a temperance man, and paid for the honor by signing the Baxter bill, the strictest temperance law the State ever had. The answer to this record is that Hendricks has recently become "liberal," and now believes in permitting saloons to make as many drunkards as they can, and the more the merrier.

THERE are more saloons in the District of Columbia than are needed, but it is not necessary for the Prohibitionists to exaggerate the number. St. John is going about saying "there are more than 1,000 gates of h—l in the shadow of the Nation's Capitol." The books of the Board of Commissioners of the District show that there are exactly 528 saloons, or about *half* the number stated by the Democratic stool-pigeon candidate. The Board of Commissioners are talking of raising the license tax $1,000, which would reduce the number of saloons in Washington and Georgetown to perhaps 200 or 250, which is a smaller number than there would be under any scheme of prohibition as it would be enforced.

ONE of the favorit Democratic mottoes on the banners of their marching clubs is "Tell the truth—Cleveland." This is supposed to refer to the Widow Halpin seduction matter. But who did he authorize to "tell the truth" in regard to his connection with that affair? The New York *Post*, *World*, and other Democratic papers have published what was called "Cleveland's side of the story," in which the guilt was all thrown on the woman and Grover was acquitted as innocent. Mrs. Halpin promptly pronounced these versions of the seduction as infamous falsehoods. And now here comes the Buffalo *Express*, which ardently supported Cleveland for Governor two years ago, and hesitated between Blaine and Cleveland for some time, and this is what it says about his directing his friends "to tell the truth":

> Mr. Cleveland has not answered manfully. He has not answered at all. He has not told the truth. If he ever told anybody else to "tell the truth" [about the scandal concerning his private life] nobody has obeyed him. Upon whom did he place that famous injunction? Does Bishop Huntington know? Does anybody know? Has anybody ever pretended to have received such a message? Has anybody acted upon it?

HENRY WARD BEECHER is still issuing certificates of character to destitute candidates and toilet-soap at the old stand. None are genuine without the picture of the author on the wrapper and a diagram of Plymouth Church blown in the bottle.—*Phila. Press.*

WHY do the Democratic newspapers speak of the Cleveland scandal as a "miserable Republican slander"? It did not originate with the Republicans. Moreover, when it came out did not Cleveland himself heroically instruct his friends to "tell the truth"? And is it not true that he seduced Maria Halpin? And is it not true that he refused to marry her? Is it not true that a child was the fruit of the illicit connection? Is it not true that he had the child separated from its mother, causing the latter to be incarcerated in an asylum, while the child was put out in a strange family? Is it not true that this bastard child is living in Buffalo, while its father rules in Albany, and is looking to the White House as his next dormitory? When the truth is told, why do the Democratic newspapers whine about it and characterize it as a Republican slander?—*Cin. Com.-Gaz.*

SPEAKING of Carl Schurz's rumored intention to quit politics permanently in case of Cleveland's defeat, it strikes us that Mr. Schurz is tolerably well retired from politics already. If he wants to retire any further he will have to dig the hole deeper, that's all.—*Phila. Press.*

THE *Harper's Weekly's* excuse for lending itself to the Tory and Confederate raid upon American nationality is that the Republican candidate for the Presidency should not have been nominated, and that the Democratic candidate is a man of sweetness and light, who can be depended upon to be true to his party, if it should succeed, in everything that animates them in the contest. When Mr. Blaine was nominated for the Presidency he had had for the third time in National Republican Conventions two-thirds of the vote from the States and districts that were reliably Republican. He had been twice defeated owing to the sharp management of machines under the unit rule against him. As soon as the Republicans assembled untrammeled Mr. Blaine was nominated, every man in the convention with his sovereignty under his own hat voting as a free man.—*Cin. Com.-Gaz.*

THE *Southron*, published at Gainesville, Ga., takes a very practical view of the calumny against Mr. Blaine, and says: "It makes no kind of difference to honest people whether Mr. Blaine and wife were married once, twice, or a dozen times, so they paid the preacher each time and have lived in honest and loving wedlock ever since."

THE *Railroad Gazette* says a careful study of the English railway reports gives grounds for the suspicion that they have not been earning the dividends paid. The rate has been reduced from ½ to 1 per cent per annum on the four great lines, but twelve companies have maintained the usual division of profits. The business of the English roads has been bad this year, though there is no such loss of earnings as is shown by some American roads. Up to this time but two of our great companies have reduced their dividends. The decline in business this fall is so general as to indicate that many other corporations will be compelled to follow the Lake Shore and New York Central. It ought to be perfectly proper for a railroad company to pay only what it earns; but directors have not scrupled to pay unearned dividends.

CAPT. JOHN F. FINERTY will speak to the Irish-American voters of Ohio during the week at the following places: Cincinnati Monday and Tuesday, Chillicothe Wednesday, Sandusky Thursday, Columbus Friday. With the exception, perhaps, of Cleveland and Toledo, these are the Ohio towns having the largest Irish-American population. Capt. Finerty's eloquent addresses will without doubt have a large influence with the independent and thinking portion of his countrymen. His visit to Ohio ought to be worth thousands of votes to the Republican State and National ticket.

THE attempt to organize the stock exchanges of the country in Gov. Cleveland's interest has not met with the success which the zealous workers hoped for. On the other hand, a Blaine and Logan Club of 225 members is the result of half an hour's work on the floor of the New York Stock Exchange the other day, although at the time the attendance in the board room happened to be comparatively slim. The offer of one broker to bet $5,000 that Blaine will be elected found no takers.

THE Springfield (Mass.) *Republican*, Democratic, says: "Then there is Carter Harrison of Chicago, candidate for the Governorship of Illinois. Nobody expects him to *talk or act like anything but a blackguard* upon *any* occasion." As an abstract proposition, we are not going to dispute the *Republican's* terse summing up of Carter, but what kind of support is this for a Mugwump to give a Democratic candidate? Certainly Carter has a right to complain of such comment as this inside the camp.

THE Chicago produce markets were very irregular Saturday. Wheat was active and strong on account of a foreign advance. Corn was higher but dull, and provisions weak. As compared with Friday, pork futures closed 15 cents lower, lard 10 cents lower, meats unchanged, wheat 1 cent higher, cash corn 6 cents higher, oats and flaxseed steady, rye 2 cents lower, barley easier, and timothy seed 3 cents higher. The receipts of Chicago during the week exceeded the shipments by 81,000 bushels in wheat and 1,008,000 bushels in corn.

IF John Kelly is supporting Cleveland he must be doing it from the interior of a refrigerator. His paper, the *Star*, in last Thursday's issue says:

> Gov. Cleveland is reported to have developed considerable strength among the Germans of Massachusetts. It is a pity the Democratic candidate cannot develop strength somewhere else than in the sure Republican States, and where it will count for something in the Electoral College. We can understand what comfort the tidings of Republican disaffection anywhere has for the *Post* or the *Times*, but there doesn't seem to be anything in recent political revelations of any particular interest to the Democrats.

NEW YORK *Star* (Dem.): There is no doubt whatever about the position of the Ohio Republicans. They are for protection from beginning to end, and they get credit for settled convictions and an intelligible policy. But the Democrats back away from revenue reform and try to scramble up behind the Republican protective cart. They want no sense or substance in their canvass, but a knock-down and drag-out fight on the losing ground of personal issues, and away from the corners where National issues may strike them. In 1882 the Democrats of Ohio had no record, tariff record, and, besides, it was a tidal-wave year—a lucky combination which gave them fourteen out of twenty-one Congressmen. Now, a Democratic record promises to be traditionally fatal, and the Presidential election is at hand.

WHERE is that letter which Sammy Tilden was going to toss off in reply to the committee selected to notify him of the high esteem in which he was held by the National Convention? Having declined them admission to the house, he might console them with a few lines at least. Democrats themselves are getting anxious about it, as it was to contain a check for $50,000. Perhaps Sammy isn't strong enough to get the bung out of that bar'l. Perhaps he doesn't want to get it out. But at least he might send a postal-card acknowledging the esteem, etc.

AN unhappy debate has arisen between the New York *World* and Louisville *Courier-Journal* because Cleveland, in his letter of acceptance, failed to define himself on the tariff question. The *World* classes him as a modified protectionist of the Randall school. The *Courier-Journal* insists that he is as radical a free-trader as Dorsheimer or Frank Hurd. The dispute is waxing warm, and is calculated to disturb that beautiful harmony which is alleged to exist among Democrats. And all because Cleveland was too cowardly to tell the truth and let people know what he thinks on the tariff, if he thinks at all.—*Ex.*

THE surprise-party which Grover Cleveland has planned for Buffalo, and announced some weeks beforehand, even moves the solemn old *Commercial-Advertiser* of that city to jest as follows:

> Next week Thursday is the day designated by Cleveland as that upon which he would like to be "surprised" by his Buffalo friends.
>
> "I am going to start for Buffalo next Thursday," says Cleveland, "and I would like to have my reception there as spontaneous as possible."
>
> After six weeks' preparation "Grove's" friends have advised him to "signify his intention" to visit Buffalo next week Thursday. It has taken about two months, therefore, to get up a "demonstration" for the "popular" candidate even in the city where he has lived for more than thirty years.

THERE is just one question we would like to put squarely to that eminent political defaulter George William Curtis. It is this: Did you, before the Cincinnati Convention of 1876, when the Mulligan charges were all before the country, protest against the nomination of James G. Blaine, or signify that you or *Harper's Weekly* would not support him if nominated, or notice the Mulligan charges in any way, as you have done since the Chicago Convention of 1884? If not, why? The charges were then fresh and not generally understood. They had not been refuted as they have been since. Then was the time to attach weight to them, if ever.

LAKESIDE MUSINGS.

"They are gone!"

Reine McCloskey's voice was husky with horror as she spoke these words to her husband, and in her face, white as the lilies that were twined fancifully in her golden hair, there was a look of frozen agony that was pitiful in its sad intensity. As she spoke her voice trembled, and when she had finished there came an end to the unnatural strength which had thus far enabled her to bear up under the burden of sorrow that was pressing with such cruel force upon her young life, and with a moan of anguish she fell into her husband's arms and gave way to the madness of her grief in a storm of sobs.

It was indeed a terrible blow that had fallen upon these two. It seemed such a little while since they were boy and girl together in the quiet New England village where both had been born, and where the happiest days of life—the bright, summer days of youth, when all the world seems filled with the whiteness of joy, and when not the lightest cloud flecks the turquoise-tinted horizon of existence—were passed. And when Bertie Cecil, back from a three years' tour of Europe, found the shy, blushing girl that he had left grown into a tall, stately woman with dove-like eyes that in their every gleam spoke eloquently of her love for him, he had taken her hand in his and asked her to be his wife. That their happiness as lovers continued after the church had bound them together by an indissoluble tie need scarcely be said. Every day the conviction came with greater force to Bertie that without the love of this woman and her daily presence his life would be a torture void of all relief. And Reine, stately and reserved with others, saw in her husband the only man in all the wide world upon whom the priceless treasure of the great affection her heart held could have been bestowed, and was never so happy as when by his side. Two children had come to them—Kenneth, a bright, handsome boy of 5, and little Gladys, two years younger. Like all women of strong, passionate natures who do not go to the matinee, Reine idolized her children and lived her whole life in them and in her husband.

And now they were gone. But a few moments before they had been playing on the lawn which stretched away to the westward in front of Brierton Villa, the sound of their voices being borne to Reine by the soft zephyrs of June that were kissing the buds and flowers into life on every side. But when, not hearing them for a little while, the mother had gone to the lawn, they were nowhere to be seen. Hastening to the nursery, a glance showed her it was empty, and then, with a fear-haunted look in the lustrous depths of her great brown eyes, she had sought her husband and said to him the words with which this chapter opens.

An active search was at once begun. "I made some doughnuts today," said Reine to her husband; "it was only a fancy of mine, you know—and Gladys was helping me in her childish way about the work. Let us see if they have taken any."

One glance into the pantry was sufficient to show the agonized mother that nearly half a dozen doughnuts were missing.

"We shall soon find the little wanderers," said Mr. Cecil, trying to speak cheerfully; and sending his wife to prosecute the search in one direction he hastened in an opposit one.

But soon he heard Reine's voice uttering a glad cry, and an instant later she came running towards him. "They are saved!" she shouted—"sa—haved," and grasping him by the hand she quickly led him to a little summer-house in which Kenneth and Gladys were sleeping.

They had not eaten a doughnut.

CURRENT NOTES.

The Danbury *News*, which, in 1878, when everybody was wild to see the latest nonsense from its funny man, had a circulation of 30,000 copies, has dropped to an edition of 2,000. For four years it was flush times in that office.—*Boston Transcript.*

In some country churches of Iowa they sing a prohibition hymn which contains the two following lines:

> Put away the bottle, put away the cup,
> For if you don't 'twill turn you bottom up.

The discovery of the largest oil-well in the world near Butler, Pa., has created great excitement, and led to the growth of a city in a few days. The well produces 2,000 barrels a day. Butler is an appropriate name for the oiliest city in the world.—*Troy Times.*

Mr. Pomeroy made a little mistake in saying that "only two things are necessary for Republican success this year, and those are for Cleveland to stick and November to come." It makes no difference whether Cleveland sticks. The only thing necessary is for November to come.—*Ex.*

A young Burlingtonian is dreadfully anxious over the result of the campaign. He and his girl have made the following agreement: If Blaine is elected, he is to marry the girl; if Cleveland is elected the girl is to marry him; if neither of them get it, they are to marry each other.—*Burlington Free Press.*

A red-headed and cross-eyed old maid of Chicago, of 37 summers, who spelled "hen" with a "u," has eloped with a coachman in order to have herself described in the local papers as a beautiful and accomplished young girl of 16, with a wealthy pa, diamonds as big as hens' eggs, and a voice like an angel.—*Philadelphia Record.*

Robert Buchanan, the English poet, wishes that Americans would "evoke a deus ex machina of a more robust virility than is fashionable with super-sensitive and super-amatory misses." We have often thought that one of these [illegible] would fill a long-felt want, but owing to a pressure of business we could never get time to evoke one.—*Norristown Herald.*

Lately the head master of an English college for boys suddenly received to preach in the college chapel. Having, presumably, but a small stock of sermons, he chose one which had previously been prepared for a small parish church. All went smoothly, if somewhat [illegible]

...up in his application, he began: "Those of you who are mothers." Not unnaturally, the congregation, being masculine, evinced surprise, and the newspapers say, and the preacher, dimly conscious that he had committed some blunder, hastily added, "that is, those of you who will be."—Baptist Weekly.

There was some little disposition to deride Gen. John A. Logan at the outset, but even the toughest Democratic journal has long ago concluded that it does not quite pay to sneer at a man who is making such powerful speeches every day in the West. His arguments cover almost every question of National policy involved in the campaign, and on every question he has presented something new to public thought, and with a power and eloquence worthy of high praise.—*New York Tribune.*

PERSONALS.

According to the *France* there is a woman living at St. Just-de-Claix, in the Department of Isère, who was born in 1781, so that she is now in her 104th year. Her name is Marie Girard, née Durand. She was married in 1779 at St. Just, and had two children, one of whom died a few years ago, aged 87.

Of "Stepniak," the author of "Underground Russia," the London *World* says: "He writes slowly and polishes with poetic care. There are whole chapters of his 'Underground Russia' which were written and rewritten six times, and given then sent to the printer with reluctance, so far from perfection did they seem."

A Balzac biographical dictionary is being compiled by two admirers of the French author, who give a succinct account of each character in the novels, as if the fictions were historical. Balzac has come into fashion again in Paris, and a small periodical, *Le Balzac*, has appeared, each article being signed by some pseudonym from the novelist's works. The thirteen contributors each year visit Balzac's tomb the anniversary of his death, and the object of their organ is to promote the erection of a statue in Balzac's native place, Tours.

An interesting testimony to the strong will and surpassing fortitude of Sir Walter Scott has recently been borne by Mr. Ruskin. In the library of his house at Brantwood, where, amidst some of the loveliest scenery in the world, the author of "Modern Painters" tries to forget the existence of utilitarian enterprise and debased art, are the original manuscripts of several of Scott's novels. Among them is "Woodstock," upon which Scott was engaged when the news of his ruin reached him. But there is no trace of disquietude or perturbation in the beautiful clear handwriting. "That," says Mr. Ruskin, "shows how a man can and should bear adversity."

Charles Reade's kindness was proverbial. One of many instances is related as follows by a friend: "At a critical period of my life I had lost my whole fortune in a disastrous enterprise, which left me high and dry without a shilling. I had dined at Albert Gate the night before. Next morning Reade burst into my room and planked a bag of sovereigns on the table quite sufficient to enable me to tide over my immediate necessities, exclaiming abruptly: 'I saw you seemed rather gone last night; there, that's something to buy postage-stamps with, and if you want any more there's plenty left where that came from.' And he was gone before I had time to reply."

The Emperor William is the oldest monarch in Europe. Queen Victoria is 65. King Christian of Denmark is 66; and his wife, the Queen, is a year older. The Emperor of Austria is 54 and his wife is 46, while King Leopold of Belgium, 49 years old, has a wife aged 50. One of the youngest monarchs reigning is King Alfonso of Spain, who has seen 27 years, and next to him come King George of Greece and Alexander of Russia, each of whom are in the neighborhood of 39. The Sultan of Turkey is 42, King Oscar of Sweden 55, Louis of Portugal 46, Humbert of Italy 40, and President Grévy of France 71. The wife of the Russian ruler is three years younger than her husband, the wife of the German five, and the Queen of Italy seven.

Of the late C. W. West, the Cincinnati millionaire, the *Enquirer* of that city says: "For over twenty years his home was at the Burnet House. Mr. West never married. His intimate friends could be counted in a few seconds. Among these none were more intimate than Mr. J. D. Ellison. Mr. West and Mr. Ellison have been bosom companions for years. The latter has scarcely left his old friend's bedside since he was first stricken. The magnificent bequest of $500,000 to the Cincinnati Art Museum, which Mr. West made three years ago, is known wherever his name is known. The fortune he leaves is variously estimated at from $3,000,000 to $4,000,000. The rumor that he had been financially crippled by his hotel venture in Minneapolis is said by those who were his intimate friends to be the sheerest nonsense."

Tom Ochiltree recently said to a reporter: "I decided that I did not want to go back to Congress. There was too much work and anxiety. I shall go into the railroad business. I am confidential attorney to John Mackay. If he asks me to be President of his Texan railroad I shall probably say yes. I have practically been its President for some time. I am interested in theatrical matters also. The Baroness Rockikoff, a friend of mine, will probably make her début at the Union Square Theatre this season. I first saw her in Moscow. She was simply grand. She is learning English now, and has accomplished more in eight months than Modjeska did in eight years. Her répertoire includes all the well-known standard emotional plays. She is negotiating with Mr. Tilleston now to write her a new drama."

An evidence of the extent to which the present admiration of the English and everything English has reached among a certain portion of the community is afforded by a story concerning a young man in New York society which has long been current in London and is now being discussed in New York. Mr. Lewis M. Rutherfurd, Jr., well known in New York society circles, has long been noted for his English tastes. His manners, his conversation, and his costume have for some five years past been modeled upon the strictest English style, and he has spent most of the last two years in the congenial atmosphere of London basking near the throne. It is said that, strolling into a prominent London club, soon after the death of the lamented Duke of Albany last spring, he said to one of a group of gentlemen standing together: "Do you think it would do for me, an American, to go into mourning for the Duke?" The gentleman, who afterwards told the story to some American friends, thinking he was joking, replied: "That's rather a serious subject to joke upon, Mr. Rutherfurd." "Ah, but I'm not joking," replied the aristocratic New-Yorker. "I only wanted to put a band of crape around my hat and another on my arm, you know, so as to testify to my sympathy with the royal family."

There were three romances in the life of the late Joshua Sears, the millionaire grocer of Boston. The first was when he was a very poor young man. He started a flirtation with a wealthy beauty on a railroad train, called on her afterward, and finally found that his suit was in vain because he was poor and she was rich. The second was when he was past middle-age and very rich. He became engaged to a dashing young widow. One of her friends asked her: "What are you going to be married to that old fellow for?" "For his money, of course," said she. Sears heard of this. "For my money, eh?" he cried; "not by a—blessed—sight." He went to his lawyer, and was told she would have a good case in a breach-of-promise suit. He didn't want a lawsuit, so he handed a confidential friend $10,000 and told him to go and see the widow and "fix things up"; which was done, she accepting the bribe and giving him his freedom. The third was when he was an old man. He found himself enormously rich, but thought: "When I am gone, as I soon shall be, who will enjoy it all?" So he went to his friend, Alpheus Hardy, and said: "Hardy, I'm thinking of getting married. What do you think about it?" Hardy thought he knew a lady who would just suit. "Well, then, Hardy, you go and arrange it." So Hardy conducted the negotiations and Sears was accepted. On his wedding morn the bashful bridegroom called Hardy aside and said: "Hardy, I don't know anything about this ceremony, and you do. So I want you to stick close to my side and coach me, so that I won't make any thundering mistake." Hardy did so, and all went well.

A UNIQUE "COMBINATION."

In showing business enterprise and political enthusiasm combined Chicago again steps to the front.

Our leading bituminous coal firm, Messrs. W. C. Wyman & Co., of No. 158 Dearborn street, who are shipping west and north daily train-loads of their Hocking coal, will on Monday ship from the Chicago & Northwestern Railroad yards, Sixteenth street, consigned to the Porter Milling Company, Winona, two solid trains of fifty cars each, elaborately decorated with Blaine and Logan banners and flags.

It is expected that the patriotic citizens of the cities and towns through which these immense trains pass will organize and give the "procession" a proper reception, to show their appreciation of *Blaine, Logan, and Ohio Central Hocking Coal.*

JOHN P. VIDVARD IN CHICAGO.

John P. Vidvard, formerly of Utica, N. Y., has purchased a half interest in Smith & Howe's restaurant, 224 and 226 State street, Mr. Smith retiring, the firm will be Howe & Vidvard. At his new location Mr. Vidvard will be most happy to greet old acquaintances and the public generally. He is abundantly qualified to entertain old and new friends.

FLORIDA.

A Delightful Land.

To those intending to spend the winter months in Florida, as well as to those whose health or other reasons makes it necessary to move permanently to a warmer climate, where there is summer all the year round, attention is called to *Acton*, Polk County, one of the most rising towns in South Florida, situated on the South Florida Railway, half-way between Kissimee and Tampa. Lots can be bought cheaply there at present, because it is a new town; and for the same reason they will rapidly increase in value. It is in the centre of the best and prettiest part of Florida. It has a depot, post-office, two good boarding-houses (one of which is better kept than most of the so-called first-class hotels), stores, saw-mills, etc., and it is beautifully located between two large lakes. Good fishing, hunting, boating, and bathing.

For further particulars and plans apply to
PIERS. E. WARBURTON,
Acton, Polk County, Florida.

☞Orange groves and wild lands of all grades in Orange, Polk, and Manatee Counties for sale.

W. C. BAINE, ACCOUNTANT.

Partnership interests adjusted. Accounts that have been carelessly kept examined and straightened. Twenty years' experience examining and stating accounts. Excellent city reference. Address 94 Elm street (near La Salle avenue).

FROM PARIS AND LONDON.

Mrs. G. L. Brown has just returned from Europe, and invites her patrons to see her extensive importations of Paris bonnets, London hats, and novelties, now opening at No. 171 Wabash avenue.

BUSINESS NOTICES.

Arsenic Pills by the Pint.

J. A. Smith, a Gainesville, Ga., merchant, says: "For years I was a victim to the combined effects of Erysipelas and an aggravated type of Eczema that baffled all medical skill. I consulted the very best physicians in the United States to no good purpose. I gave every patent medicine that was recommended a faithful trial and received no benefit. I took large quantities of potash and a pint cup full of arsenic pills. The patent medicine, pills, and potash mixtures fed instead of curing the disease. They destroyed my appetite and wrecked my system—I lost flesh and energy—I lost three years from my business and spent $2,000 in a fruitless effort to regain my health. At last, when I began to consider my case hopeless, I commenced taking S. S. S., and in a short time I was entirely cured. I waited a year after a cure was effected, and continued to take Swift's Specific off and on as a sort of safeguard before I was willing to make public this marvelous cure. Being assured beyond the possibility of a doubt that the cure was permanent I wrote this history of my case for the benefit of my fellow-men.

My skin is now as smooth as it was when a boy. I weigh more than I ever did in my life, and my general health was never better. I passed through last winter (which was an unusually cold one) without losing a single day from my business. For the last twelve months I have had no return of the erysipelas in any shape or form, or any touch of eczema."

Treatise on Blood and Skin Diseases mailed free.

THE SWIFT SPECIFIC CO., Drawer 3, Atlanta, Ga., 159 West Twenty-third street, New York, and 1205 Chestnut street, Philadelphia.

Fur and Sealskin Garments.

C. C. Shayne, the well-known wholesale fur manufacturer, 103 Prince street, New York, will sell elegant fur garments at retail at lowest cash wholesale prices this season. This will afford a splendid opportunity to purchase strictly reliable furs direct from manufacturer and save retailer's profits. Fashion Book mailed free.

If you make it a rule to flavor all your cold drinks with ten or fifteen drops of Angostura Bitters you will keep free from summer diseases and have your digestive organs in good order. But be sure you get the genuine article, manufactured only by
DR. J. G. B. SIEGERT & SONS.

Lundborg's Perfume, Edenia.
Lundborg's Perfume, Maréchal Niel Rose.
Lundborg's Perfume, Alpine Violet.
Lundborg's Perfume, Lily of the Valley.

SCHLESINGER AND MAYER.
State and Madison-sts.

A RARE CHANCE.

SEAL PLUSH CLOAKS

Sold for less than the price of the raw material.

THROUGH THE
COLLAPSE
Of the firm of
Wm. J. Ferguson & Co.,
191 Church-st., New York.

We are in position to offer
365
BEST QUALITY
SEAL
PLUSH CLOAKS!

In extra lengths and finished in a most superb style,
At $44!

Actual, real worth Seventy-five Dollars.

Come Before It's Too Late!

State and Madison-sts.

H. ROCHER,
PHOTOGRAPHER,
Weber Music-Hall, cor. Wabash-av. and Jackson-st.
Finest Work at Greatly Reduced Prices.

MONDAY MORNING, SEPT. 29,

Renewed, Fresh, Energetic Attack upon all our
REMNANTS!

Rush for the Remnants, Rush! Vigorous Clearance for Fall! Marvelous, Millionfold, Multitudinous Massacre.

Clearance Campaign! Rich and rare are our Remnants! Come early and make your choice and your fortune! Read! Remember!! Remnants!!!

PARDRIDGE'S MAIN STORE.

Main Floor.

2,000 yards of Silks and Velvets.
1,000 yards of Black Goods.
3,000 yards of Colored Dress Goods.
2,000 yards of Boys', Men's, and Ladies' Cloths.
1,000 yards of Table Linen and Toweling.
3,000 yards of Colored Silk Ribbon from 1c per yard up.
2,000 yards of Black, White, and Cream Laces, assorted.
5,000 yards of White and Colored Embroideries.

ALSO

150 gross of Ivory and Metal Buttons from 5c per dozen up.
2,000 pairs Ladies' Kid Gloves at 49c; worth $1.00.
500 pairs Ladies' Kid Gloves at 89c; worth $1.50.
500 dozen Ladies' Colored Border'd Handkerchiefs at 11 1-2c; worth 25c.
2,000 pairs Children's Fancy Hose at 19c; worth 37 1-2c.
500 pairs Ladies' Fancy Hose at 35c; worth 65c.
1,000 pairs Ladies' Colored Lisle-Thread Hose at 49c; worth $1.00.
200 dozen Ladies' Merino Vests and Pants at 35c; worth 75c.
150 dozen Ladies' Merino Vests and Pants at 50c; worth $1.
150 dozen Ladies' Merino Vests and Pants at 75c; worth $1.25.
100 dozen Ladies' Merino Vests and Pants at 80c; worth $1.50.
750 dozen Gents' satin-lined, latest fall styles Silk Scarfs at 50c; worth $1.25.
500 dozen Gents' White Shirts, patent back, at 57c; worth $1.00.

C. W. & E. Pardridge,
112, 114, 116
STATE STREET,
The Great Cheap Cash Emporium
OF CHICAGO.

Second Floor.

1,500 White Skirts at 50c; worth 85c.
1,000 White Embroidered Skirts at 69c; worth $1.15.
750 Embroidered Chemise at 69c; worth $1.15.
500 Corset Covers at 50c; worth 85c.
500 Seal Plush Cloaks at less than manufacturers' cost.

Third Floor.

2,000 yards of Two-Ply and Body Brussels Carpet.
1,500 yards of Oilcloth and Mattings.

In Basement.

2,000 yards of White and Colored Flannels.
3,000 yards of best Prints.
3,000 yards of Zephyr and Scotch Ginghams.
2,000 yards of Brown and Bleached Cottons.
500 yards of all-silk Colored Fringe at 10c; worth 50c.
200 gross Bone Buttons at 3 1-2c a dozen.
500 pairs of Lisle-Thread Gloves at 5c a pair.

Orders for Samples Promptly Executed.

C. W. & E. Pardridge,
112, 114, 116
STATE STREET,
The Great Cheap Cash Emporium
OF CHICAGO.

$100 Will
SET YOU UP IN HOUSEKEEPING,
$150 Will
FURNISH A FLAT,
$200 Will
FURNISH A COTTAGE,
$400 Will
FURNISH A HOUSE,
If you purchase your
FURNITURE
Carpets, Stoves, Crockery,
AND
HOUSEHOLD GOODS
From the
EMPIRE PARLOR BEDSTEAD CO.,
381 and 383 West Madison-st.,
Opposite Centre-av.

25 to 50 per cent saved on all purchases from the
EMPIRE PARLOR BEDSTEAD CO.

Fall and Winter Stock now complete, and offered at prices lower than the lowest.

LOOK AT THE PRICES:

A Handsome Chamber Set, $25.
An Elegant Chamber Set, $35.
A Magnificent Chamber Set, $50.
A Splendid Hair Mattress, $15.
A Good Spring, $1.50, $2.50, $4.00.
A Nice, Stylish Parlor Suit, $40.
An Elegant Parlor Suit, $50.
A Magnificent Parlor Suit, $75.
A Good, Stylish Lounge, $8.
An Elegant Lounge, $12.
A Nice Patent Rocker, $10.
A Splendid Easy Chair, $12.
An Elegant Pier Mirror, $20 to $50.
A Fine Sideboard, $25 to $50.
An Elegant Bookcase, $16 to $45.
A Fine Secretary, $25 to $45.
Handsome Dressing-Cases, $15 to $35.
A Good Ingrain Carpet, 30c.
An Elegant Ingrain Carpet, 50c to 75c.
A Good Tapestry Brussels Carpet, 75c.
A Splendid Brussels Carpet, 85c to $1.
A Good Range (warranted), $12.
A Splendid Range (warranted), $20.
A Good Cook Stove, $10.
A Good Parlor Stove, $12 to $15.
A Good Heating Stove, $5 and up.
A First-Class Parlor Stove, $20, $25, and up.
A First-Class Mantel Folding Bed, $10.
Also 60 styles of Parlor Folding Beds, including the Andrew-Burr, the Union, the Royal, the Imperial, the Newbury, from $18, $25, $28, and up.

Empire Parlor Bedstead Co.,
381 and 383 West Madison-st.,
Opposite Centre-av.
Terms Cash or Time Payments to Suit. Call, examine, get prices, and purchase if suited. You can save big money by so doing.

NO POISON
IN THE PASTRY
IF

DR. PRICE'S SPECIAL FLAVORING EXTRACTS
ARE USED.
Vanilla, Lemon, Orange, etc., flavor Cakes, Creams, Puddings, &c., as delicately and naturally as the fruit from which they are made.
FOR STRENGTH AND TRUE FRUIT FLAVOR THEY STAND ALONE.
PREPARED BY THE
PRICE BAKING POWDER CO.,
Chicago, Ill. St. Louis, Mo.

CENTRAL MUSIC-HALL HAIR STORE.

BURNHAM'S HAIR

Is acknowledged to be "The Style." We manufacture to order any style desired, and guarantee satisfaction. Our stock of Hair Goods and Toilet Articles is complete. Mail orders promptly attended to.

E. BURNHAM,
71 STATE-ST.
Wholesale....No. 6 East Washington-st.

CENTRAL MUSIC-HALL HAIR STORE.

A NEW DEPARTURE.
Dyeing & French Cleansing.
Old Staten Island Dyeing Est.,
42 East Madison-st., Chicago.
98 Duane-st., New York.
Dyers and Cleaners of Ladies' and Gentlemen's Garments, Kid Gloves, Feathers, etc., in the first style of the art AT NEW YORK PRICES.
THE OLDEST, LARGEST,
And Most Completely Equipped Establishment in the country.

Our specialty, CATALOG PRINTING. OTTAWAY PRINTING CO. Extensive facilities for Printing of EVERY description. Get estimates. Presswork for the trade. 54 & 56 Franklin-st.

YES.
WE SHALL!

The QUESTION is constantly asked, How long will the
"CITY OF PARIS"
Give such Extraordinary
BARGAINS
IN
CURTAINS?
Why sacrifice such Magnificent Patterns at almost Half their Value?

REPLY:

For the next thirty days our Bargains will be continued. Importation direct from Glasgow and Nottingham enables us to offer the closest figures. The Latest Novelties are instantly secured. No Fancy Prices are asked, but Special Drives and Leaders are offered.

THEREFORE,
Our Upholstery Department is the place for the
Ladies of Chicago and the West
To get Beautiful Window Draperies at about
HALF PRICE.

KINDLY NOTE:

Nottingham Lace Curtains, 9c per yard.
Our "Daisy" Lace Curtain, worth $2.50, offering for $1.48 pair.
Our "Ecru Cluny" Pattern, worth $3.50, offering for $2.00 pair.
Our "Fern" Pattern, worth $4.50, offering for $3.00 pair.
Our "Duchess" Pattern, worth $5.00, offering for $3.50 pair.
Our "Boulevard" Pattern, worth $5.00, offering for $3.75 pair.
Our "Antique" Pattern, worth $5.00, offering for $3.50 pair.
Our "Saxony" Pattern, worth $5.50, offering for $3.90 pair.
Our "Valenciennes" Pattern (beauty), worth $8.00, offering for $5.00 pair.
Our "Guipure" Pattern (latest), worth $10, offering for $6.50.
Our "Victoria" Pattern (has the appearance of a $75.00 real lace), offering for $9.00 pair.
Scotch Madras in all the Oriental Colorings, offering $5.00 pairs for $3.50; $10 pairs for $6.80; $12 pairs for $7.75.
Our Leader—$15 Applique (very graceful) for $8.50 pair.
Dragon Tapestry (very rich) worth $2.00 per yard, for $1.25.
Tapestry Curtains from $5.50 up.
Bed Sets and Pillow Shams in endless variety.
Plushes in all the new colors.

10,000 POLES,
In Ebony, Walnut, and Mahogany, complete for
25 cts. each.

Visit our Curtain Parlors and see the Attractive Display.

JOHN W. GOETZ & CO.,
State-st.,
S. W. Corner Washington.

DRINK THE BEST.
Bell, Conrad & Co.'s
ROASTED
O. G. Plantation JAVA COFFEE.

This Coffee is the RICHEST and FINEST FLAVORED IN THE WORLD, and the best grown in the Island of Java, it being cultivated on private plantations. Every person who enjoys a delicious cup of coffee should ask their grocer for Bell, Conrad & Co.'s PLANTATION JAVA. *Be sure our name is on the cans*, as its great merit has caused it to be imitated. Packed only in 2-lb., 3-lb., and 50-lb. hermetically sealed tins.

Imported, Roasted, and Packed in the U. S. only by BELL, CONRAD & CO., Chicago.

NO SMOKE.
Cheapest Fuel
IN THE MARKET.
ANTHRACITE SCREENINGS
BOILERMAKERS, ENGINEERS, MANUFACTURERS,
And steam users in general are invited to call at our dock, corner North Halsted and Haines-sts., and examine the furnace in operation.

Mr. J. B. Howe, the Patentee, will be in attendance all day
Tuesday, Sept. 30, 1884.
DELAWARE AND HUDSON CANAL CO.
W. S. BOGLE, Sales Agent.

COUTANT'S
MILLINERY
OPENING!
Thursday, Friday, and Saturday,
Oct. 2d, 3d, and 4th.
COUTANT'S,
145 State-st.

SCHLESINGER AND MAYER.
State and Madison-sts.

"WITHIN THE Confines of Truth."

The promptness which manifests itself in answer to our advertisements proves it.

We continue for another week
Our Kid Glove Sale!
At 75c!
(Worth Two Dollars),
As per previous notice,
And add the following tomorrow, Monday, Sept. 29th:

500 Doz. 6-Button, Plain Backs!
500 Doz. 6-Button, Emb. Backs!
250 Doz. Gents', Emb. Backs!
1,000 Doz. 5-Hook, Foster Patent!

KID GLOVES!
Average Wholesale Price, $20.
Average Retail Price, $2.
Our Price Tomorrow,
75c!
ALL ROUND.
EVERY PAIR WARRANTED.

Mail Orders Filled at the same price.

State and Madison-sts.

MANDEL BROTHERS
FALL EXHIBIT
OF
FINE Dress Trimmings
AND
BUTTONS.

The advantages we can offer in these Departments are:

"Exclusiveness of Style,"
"Lowness of Cost,"
"Immensity of Assortment."

OUR RESIDENT EUROPEAN BUYERS are fully instructed to secure Novelties for these Goods as
SOON AS PRODUCED.

Among RECENT FASHIONS we show:

"Pied Tourne Feather Trimming,"
"Cook Feather Trimming,"
"Silk Braid Fringes,"
"Beaded Epaulettes,"
"Passementerie Tablieres,"
"Tinsel Flouncing,"
"Cord Braid and Bead Gimps,"
"Jet Jersey Bands,"
"300 Patterns of Chenille Fringe,"
"1,000 Patterns of Ornaments,"
"Novelties in Buttons,"
"Cloak and Dress Clasps,"
"Beaded Allovers,"
"Jet and Pompadour-Laces."

We Urge an Inspection Before Purchasing.

Special Colors in Trimmings
MADE TO ORDER.

117, 119, 121 & 123 State-st.

Chicago Froebel Association.

The Training Class for Kindergartners will reopen on Wednesday, Oct. 1st, at the Cook County Normal School. The course of study will include a series of lessons in the adaptation of Kindergarten work to Primary Schools, also lessons in Psychology by Col. F. W. Parker, and in Elementary Science by Prof. H. H. Straight. Apply to Mrs. ALICE H. PUTNAM, Englewood, Ill.

THE HARVARD SCHOOL

(For Boys). 2101 Indiana-av., Corner Twenty-first-st.

Will reopen Wednesday, Sept. 24. Primary and higher departments. Preparation for college, scientific school, or business. Building open for inspection daily. For information apply to JOHN J. SCHOBINGER or JOHN C. GRANT.

MORGAN PARK MILITARY ACADEMY,

Morgan Park, Cook County, Ill.
A First-Class Preparatory School for Boys.
SEND FOR CATALOGUE.

Mrs. Loring's School,

No. 283 Prairie-av., reopens Sept. 24. Pupils who have not been examined will present themselves for classification on Monday and Tuesday, Sept. 22 and 23, from 9 to 1.

GIRLS' HIGHER SCHOOL

487 and 489 La Salle-av., Chicago.
Ninth year begins Sept. 18. Full classical and English courses. Family and day school.
MISS R. S. A. COOLEY.
MISS R. S. RICE.

PREPARATORY SCHOOL,

42 SOUTH SHELDON-ST.
Boys prepared for College or the Scientific Schools. Term begins Oct. 1.

MRS. J. A. GALLAHER
Will reopen her French Protestant Boarding and Day School for Young Ladies Oct. 1, 450 MADISON-AV., cor. 50th-st., New York. A thorough French education. Highest standard in English and classical studies. German, Italian, Drawing. Music taught by the best masters.

KIRKLAND SCHOOL, 275 and 277 Huron-st.,

Will reopen Wednesday, Sept. [illegible]. Kindergarten attached. Private omnibus from North Side.

INMAN LINE OCEAN STEAMSHIPS,

Carrying the British and United States Mails. New York and Liverpool, via Queenstown. Tickets to and from the principal English, Scotch, Irish, French, German, Italian, and Scandinavian Ports.

These steamers carry no live stock of any kind.
FRANCIS C. BROWN, Gen. Western Agent, 32 South Clark-st., Chicago.

☞DRAFTS on Great Britain, Ireland, and the Continent for sale.

ALLAN LINE OCEAN STEAMSHIPS.

"NUMIDIAN," "PARISIAN," "SARDINIAN," "POLYNESIAN," "CIRCASSIAN," "SARMATIAN," and 20 others. Accommodations unexcelled. British Royalty, Lords and Commons, etc., of both Continents patronize them. To and from all parts of Europe.
ALLAN & CO., General Western Agents, 72 La Salle-st., Chicago.
CHAS. J. SUNDELL, Manager.

STATE LINE

To Glasgow, Liverpool, Dublin, Belfast, and Londonderry from New York every Thursday. First Cabin, $35 to $75, according to accommodation. Second, $40. Steerage to and from Europe at lowest rates.
AUSTIN, BALDWIN & CO.
53 Broadway, N. Y., and 164 Randolph-st., Chicago.
JOHN BLEGEN, Western Manager.

Double-front Mantel Bed. Movable & greatly improved, 20 different styles Parlor Folding Beds. [illegible] Herman W. Ladd. [illegible]

CHAS. SCHWARTZ, Member N. Y. Stock Exchange. JNO. DUPEE JR.

Schwartz & Dupee,

21 & 23 Chamber Commerce, CHICAGO.

STOCKS, BONDS, GRAIN, AND Provisions.

Stocks and Bonds bought and sold on N. Y Stock Exchange.

Grain and Provisions bought and sold on Chicago Board of Trade.

PRIVATE WIRES TO WALL-ST., Which guarantee immediate service.

COLBRON, CHAUNCEY AND COMPANY,

123 LA SALLE-ST., CHICAGO,

17 New-st., New York City,

321 Chestnut-st., Philadelphia.

STOCKS, BONDS, AND LOCAL SECURITIES BOUGHT AND SOLD.

DIRECT WIRES—PROMPT SERVICE.

Edward L. Brewster & Co.,

Stock Brokers, Gra[illegible]nis Block.

Direct Wires to New York Stock Exchange.

TO INVESTORS.

I have for sale 120 feet on THIRTY-FIRST-ST., CORNER OF VERNON-AV. The owner will sell one-half of this to a party that will build at a price that makes it cheaper than any similar property in the city. It will pay 10 per cent net now if improved, and there is no street in the city improving so fast as this. There are six new blocks in course of construction east of State-st. It will be by far the best local business street on the South Side. If you can't see the [illegible] but have to follow the lead of some one else I can give you a list of successful men as there are in the city that have already invested on this street. This is the only corner offered on the street, and there is no one that investigates this with the means and does not invest but what will regret it.

GEO. A. CHAMBERS, 210 First National Bank Bldg.

MONEY TO LOAN

On Real Estate at current rates. F. E. STANLEY, Room 6, 86 Washington-st.

CAPITALISTS.

If you have idle money which you wish to loan at [illegible] per cent per month on A No. 1 security, address F 76, Tribune office.

A GENTLEMAN,

Controlling a large and thoroughly first-class, active connection in the grain trade, is anxious to find a partner, working or special, with not less than $20,-[illegible], or would make arrangements with an established firm of undoubted standing. Replies will meet with strict confidence. O 18, Tribune office.

ENOUGH HAS BEEN TOLD ABOUT HIM.

Buffalo *Telegraph* (Ind.): We notice that Cleveland organs are talking about the meanness of threatening their candidate with another scandal. The New York *World* learned that some ministers were investigating Mr. Cleveland's character, and, knowing what they could find, it naturally grew alarmed, fearing that they were going to publish their evidence in the *Telegraph*, or the New York *Sun*, or some other journal of wide circulation and influence. So it sounded the alarm and warned everybody it could reach that something terrible was coming and they must not be too much overcome by it. That seems to be the only basis for the much-talked-of "threatening." The material for ugly publications about Mr. Cleveland is abundant. The *Telegraph* could publish a column a day of it for weeks without overstepping the strictest limits of veracity; but it does not seem necessary, and we do not care to give the country any more of his loathsome private history than duty to the public requires. That is the way all those feel who have been most earnest in exposing the biggest fraud in American politics. Grover Cleveland's terrible record is threatening him. And that is quite enough. We do not wonder that he and his managers and organs are uneasy.

SUGAR AS AN ANTISEPTIC DRESSING.

Trials of a satisfactory character have been made recently with sugar as a pulveriform antiseptic, used with equal parts of naphthaline or with a fifth part of iodoform, inclosing it in gauze bags, which are fixed over the wound after the application of sutures. When the skin is defective the sugar is strewed over the wounded surface, and the wound is disinfected during the operation by means of a 1 per cent sublimate solution. The dressing may remain on the part from a week to a fortnight, until the sugar becomes dissolved, the secretions from the wound diffusing themselves equally throughout the sugar; if, however, the sugar is applied too thickly it forms into lumps. The wounds thrive under the sugar, the dressing emitting no bad odor nor exhibiting bacteria; the granulations are well-developed, having no inclination to bleed, and cicatrization proceeds rapidly. In wounds united by suture primary [illegible] has always been obtained by this treatment.

LIKE AND ADMIRE.

Two friends—one a literary man, the other a dude.

Lit'ary man to mutual friend, not a dude: "Yes, tell him that I like him as much as he admires me."

BUSINESS.

A Dull and Steady Stock Market—Chicago and New York Clearing-House Statements.

Wheat Active and Stronger, in Sympathy with Foreign News—Corn Higher, but Dull.

Provisions Weaker—Other Produce Tame—Large Receipts of Cereals, Especially Corn.

MONETARY.

Clearings at the principal cities of the United States the last two Saturdays were:

	Sept. 27.	Sept. 20.
New York	$77,348,759	$73,351,750
Boston	7,344,361	8,838,250
Chicago	6,408,187	6,472,174
Philadelphia	6,792,958	7,969,287
St. Louis	1,983,504	2,222,000
Baltimore	1,770,586	1,963,521
New Orleans	737,549	564,350
Totals	$102,386,073	$103,556,346

New York exchange was quoted as follows yesterday:

Chicago, par.
Boston, 10@17c premium.
St. Louis, 50@75c premium.
Cincinnati, 25c premium.
New Orleans, $1.00 premium.

The only change of any importance in the local financial field yesterday was a considerable increase in the orders for currency to be sent into the country. The bulk of it went to the wheat region, indicating a movement from the farmers' hands, but of how great proportions does not appear. Hitherto the shipments of currency in that direction have been very small, and it may be that yesterday's orders were only the incident of one day. The counter trade of the banks was pretty good for these times, and there was a fair demand for loans. Money may be quoted at 4@5 per cent for call, and 5@8 for time, with the bulk of the ordinary mercantile transactions at 7. Eastern exchange advanced from 25c discount to par on a considerable volume of sales. Deposits remain without much change. The rise in wheat imparted a little buoyancy to business, and more hope was expressed than hitherto.

Local investment securities were dull but firm. At the Chicago Stock Exchange the only sales were $5,000 Iowa Division 4s at 89¼ and $2,000 Consumers' Gas 6s at 88¾. Among the sales over the counter were $4,000 Duluth Gas & Water first mortgage 7 per cents at 101 and interest.

The following were the bidding quotations at the Stock Exchange except where a dagger (†) indicates that the price was asked without a bid:

[illegible]

The sales on the New York Stock Exchange footed up 161,800 shares. The market was dull and fairly strong, but there was no significant change in prices. The sensation of the day was the announcement that J. Gould, Sidney Dillon, and J. B. Redfield had resigned from the Northwestern directory and that W. K. Vanderbilt, Horace Williams, and D. P. Kimball were elected in their places. The change was made to give the Blair interest a representation in the board. It was admitted by the New York Central people that an issue of debenture bonds had been made, and it was reported that they were to be used in connection with the purpose to get control of the West Shore Road. West Shore bonds were accordingly very strong. Vanderbilt no doubt takes $5,000,000 of the bonds. The Vanderbilt brokers were talking bearish on New York Central, Lake Shore, and Northwestern. It is said that the Central lost $300,000 net earnings the first three weeks of September. The trunk lines are reported to be cutting rates in the most reckless manner. German houses yesterday sold the Vanderbilts and Grangers. It is claimed that Vanderbilt has been selling stocks through Chicago houses, but the statement finds few believers. One or two of the leading Chicago operators who have been short of the market covered yesterday at a loss. Gould and Sage have filed a bond in the appeal of the Texas Pacific case to the United States Supreme Court, which makes them individually liable. Operators and brokers who are usually the most bearish are evidently expecting that there may be a considerable rise in stocks the coming week. It is said that Gould is preparing to lift Union Pacific so as to have a market to sell on. One of the best houses in Wall street expresses the opinion that the market cannot remain long in its present condition—that it will make a large move in one direction or the other very soon.

The weekly statement of the New York associated banks presents no decided changes, but is throughout an evidence of the quietude of business. The decrease in the loan item cannot be considered a sign of an unwillingness of the banks to lend, for there is no longer any reason for unusual caution, considering the strength of the reserves. It is no doubt due to the lateness of the fall trade and the indifference of borrowers. The following is the statement in detail:

Loans	$291,126,700	Decrease	$130,700
Specie	73,833,500	Decrease	778,300
Legal-tenders	30,[illegible]	Increase	332,300
Deposits	305,145,200	Decrease	588,100
Circulation	14,157,400	Increase	1,900
Reserve	104,233,800	Decrease	266,000
Reserve required	76,286,525	Decrease	147,025
Surplus reserve	27,955,725	Decrease	118,975

Business of the Chicago Clearing-House for the week ending Sept. 27:

Day.	Clearings.	Balances.
Monday	$7,701,512.68	$784,757.42
Tuesday	7,141,486.54	833,367.71
Wednesday	6,940,120.32	574,245.73
Thursday	6,677,350.62	775,045.11
Friday	6,569,366.[illegible]	518,455.02
Saturday	6,408,187.15	634,849.71
Total	$41,447,035.35	$4,121,248.75
Preceding week	40,828,878.07	4,308,316.05
Corresponding week 1883	44,120,311.34	4,770,000.00

Board of Trade Clearing-House:

Day.	Clearings.	Balances.
Monday	$ 399,815.[illegible]	$ 93,857.69
Tuesday	667,403.73	178,616.25
Wednesday	474,376.25	150,425.09
Thursday	303,747.90	17,052.50
Friday	355,053.00	84,154.25
Saturday	390,150.00	69,357.50
	$2,288,182.59	$624,423.09
Preceding week	2,189,530.67	574,548.18
Total first year	137,356,565.00	35,762,079.00

NEW YORK.

NEW YORK, Sept. 27.—[Special.]—The *Herald* money article says: The stock market showed a good deal of pluck today. Instead of prices falling off, as they should have done under so powerful a pressure as was exerted by the weakness of so prominent a stock as Central and Hudson, they actually advanced. Leaving Central and Hudson out of the question, the general market showed a considerable "turn" for the better; and final prices were from ½@1 per cent higher than the opening ones. While the new issue of bonds by the Central and Hudson were a drag upon values, special reasons exist why prices should improve. There is a small betterment in the coal trade, a very decided improvement in iron interests, and an undoubted certainty that the hauling of the great crop of cereals to tidewater is sooner or later to benefit the trunk railroads. Reports from the West are all to the effect that the demand for transportation of cereals to the East is unexpectedly pressing. Nevertheless, the board-room does not as yet catch on to this fact, and we have still a "brokers' market." The aggregate of the transactions was below the average. Union Pacific was one of the strong stocks. There exists an excessive short interest, and the reports of its condition are daily more favorable. There appears to be no doubt that the floating debt since last spring has been reduced some $1,500,000; that the collateral trust bonds have been reduced since Jan. 1 some $128,000, and that the sinking fund will redeem about $60,000 more of them before next February. The Northwest Railroad Company held a meeting today. Jay Gould, Sidney Dillon, and J. D. Redfield went out of the directory. In their places W. K. Vanderbilt, Horace Williams, and D. P. Kimball of Boston came in. The change has no significance. St. Paul was excited upon yesterday's large transactions, but the street votes them to be meaningless.

NEW YORK, Sept. 27.—[Special.]—Sterling exchange dull and unchanged. Imports for the week: Dry goods, $2,754,191; other merchandise, $4,826,128; total, $7,580,319.

The condition of business in England is indicated by the earnings of the Bank of England during the last six months. The net amount is not sufficient to maintain the regular 10 per cent per annum without reducing the surplus below the conventional £3,000,000.

Transactions in the newly-established stock department of the Petroleum Exchange in this city are reaching a total that members say is satisfactory, having amounted several days during the week to 15,000 shares. A system similar to that in use on the Berlin bourse will be adopted in clearing stocks, and settlements will be made weekly. The Stock Exchange has notified its members holding certificates in the Petroleum Exchange that they must withdraw from the latter.

Pig-iron dealers report a fair business during the last week. About 8,000 tons of steel rails were sold at the mills at $20.00, and this is the lowest price the best manufacturers will now accept. An improved demand is reported for coal and an easier movement, but concessions are openly made in prices. Southern telegrams received at the Cotton Exchange today report cotton being marketed as fast as it can be got ready. In parts of Texas picking will finish earlier than ever known. In certain parts of the State this crop is the shortest for many years. The whole face of the earth is baked. The injury from drouth in Mississippi is about 20 per cent, and the Alabama crop is 25 per cent worse, the bolls dropping off freely. In South Carolina rust is developing badly, the top crop is poor, and the crop generally much injured by drouth. The Arkansas advices are more favorable. The supply of domestic wools offering in this city remains very well in hand, and owners' views appear to be much the same as for some time past. Former prices of India-rubber are generally adhered to today, and, though quieter, the market is fairly strong. The leather market remains quiet. Home buying is slow, and the demand generally lifeless. Prices show no radical change, but between a slow movement and liberal stocks are rather easy.

The following were the quotations on the New York Stock Exchange, with amount of sales during the day:

Description.	Sales.	High.	Low.	Last. Sept 27	Last. Sept 26
Am. Cable Co.	100	52	52	52	52
Central Pacific	1,000	39¾	39	39¾	39½
C., B. & Q.	40	121¾	121¾	121¾	121¾
C., C. & I. C.	100	10	10	10	[illegible]
Del. & Hud.	[illegible]	87¾	87¾	87¾	[illegible]
D., L. & W.	3,220	105¾	105¼	105¾	[illegible]
Erie	5,100	14¾	14½	14¾	[illegible]
Do pfd.	[illegible]	[illegible]	[illegible]	[illegible]	[illegible]
Do seconds	[illegible]	[illegible]	[illegible]	[illegible]	[illegible]
E. Tenn. & Ga. pfd.	200	4⅜	4⅛	4⅜	[illegible]
Do pfd.	[illegible]	[illegible]	[illegible]	[illegible]	7¼
Hous. & Texas	100	19	19	19	[illegible]
L. B. & W.	100	13¼	13¼	13¼	[illegible]
Illinois Central	100	122¼	122¼	122¼	[illegible]
Jersey Central	2,400	49¾	49	49½	[illegible]
K. & Texas	200	17½	17½	17½	[illegible]
Lake Shore	11,800	77¾	77¼	77½	[illegible]
Louis. & N.	1,400	27¾	27¼	27¼	[illegible]
Minn. & St. L. pfd.	100	35	35	35	[illegible]
Mo. Pacific	1,300	92¼	92	92	[illegible]
N. Y. Central	28,700	100¼	99	99¾	[illegible]
N. Y. C. & St. L. pfd.	100	19	19	19	[illegible]
Northern Pac.	[illegible]	[illegible]	[illegible]	[illegible]	[illegible]
Do pfd.	5,200	44¾	44	44	[illegible]
Northwestern	41,800	90¾	89¾	90¼	[illegible]
Do pfd.	[illegible]	[illegible]	[illegible]	[illegible]	[illegible]
O. Transcon.	100	15	15	15	[illegible]
Pacific Mail	7,300	55½	54½	55	[illegible]
P., P.-C. Co.	[illegible]	[illegible]	[illegible]	[illegible]	[illegible]
Peoria, D. & E.	100	13¼	13¼	13¼	[illegible]
Reading	[illegible]	[illegible]	[illegible]	[illegible]	[illegible]
Roch. & Pitts.	300	4	4	4	4¼
Rock Island	100	114¼	114¼	114¼	115
St. Paul	38,000	80¾	79¾	80¼	79¼
Do pfd.	[illegible]	[illegible]	[illegible]	[illegible]	[illegible]
St. Paul & O.	[illegible]	[illegible]	[illegible]	[illegible]	[illegible]
Do pfd.	[illegible]	[illegible]	[illegible]	[illegible]	[illegible]
Texas Pacific	[illegible]	[illegible]	[illegible]	[illegible]	[illegible]
Union Pacific	18,100	53½	52½	53½	[illegible]
West Shore bonds	[illegible]	[illegible]	[illegible]	[illegible]	[illegible]
Western Union	4,200	60¾	60½	60¾	[illegible]

EXPRESS STOCKS.

Adams	133½	Fargo	105
American	93	United States	[illegible]

GOVERNMENT AND RAILROAD BONDS.

3 per cent bonds	100½	Tex. Pac. l. gts	34
U. S. 4½s	112¾	Tex. Pac. Rio Grande	48½
U. S. new 4s	120¾	Union Pac. 1sts	111
Pacific 6s of '95	126	Union Pac. l. gts	100¾
Cen. Pac. 1sts asked	113	Union Pac. sink'g fnd.	109
Erie 2ds	54¾	St. P. & S. C., 1sts	117¾
Lehigh & Wilksb'r cn'd	90		

STATE SECURITIES.

La. consols	70	Tenn. 6s, new	39½
Missouri 6s	103	Virginia 6s	37
St. Joe	105	Va. con. ex-mat. coup.	35
Tenn. 6s, old	39½	Va. con. deferred	4

The following is a complete record of bond transactions on the New York Stock Exchange yesterday:

10 A. M. TO 12 M.

2000	Can So 1st gtd.	96½	35000	N Y W S & B	42½
6000	C B & Q deb 5s	95¼	10000	do	42¾
500	Cen Ia 1st	90	5000	do	43
3000	C&O 1st—Series B.	82¾	10000	do	43¼
15000	E Tenn 5s	55	10000	do	43
14000	E Tenn inc.	15	5000	do	42¾
4000	Erie 1st	115	1000	do	43
5000	H & St Jo 8s con.	111½	20000	do	42¾
3000	KPac—D Dasstd.	109¼	25000	do	43
12000	L & N g m 6s	96	10000	N Y C 1st reg.	130¾
3000	Met Elev 2d	83¼	25000	N Y C & St L 1st.	95¼
5000	M & St P cons.	118¼	7000	No P 1st coup.	102¾
3000	do	118	1000	N W s f deb 5s	95¼
5000	M L S & W 1st	99¾	1000	N M 1st	110¼
2000	M & No 1st	90	1000	NJC 1st conv asstd	108¼
15000	N Y L E & W n 2d cn.	53¾	2000	Ohio So inc.	22½
10000	do	53¾	6000	R W & O Ex 5s	70
5000	do	53¾	1000	St L & I M 2d	104¼
5000	do	53¾	10000	SL&SF 2d—Class C	98½
2000	do	53¾	4000	Tol & Wab 2d	89
40000	do	54¼	10000	U P l g	109

12 M. TO 2 P. M.

2000	U S 4s co'p 1907	120¾	10000	N Y L E & W n 2d cn.	54
5000	CB&Q—Ia Div 4s	90½	20000	do	54¼
2000	C & O cur	30¼	40000	do	54½
1000	do	30¼	10000	do	55
4000	E Tenn inc	15	10000	do	55¼
7000	do	15¼	30000	do	55½
25000	E Tenn 5s	55¼	15000	do	55¾
3000	N Y W S & B	43¼	11000	do	55
27000	do	43	10000	do	54¾
21000	do	43¼	5000	do	55¼
30000	do	43¼	15000	do	55½
15000	do	43½	61000	do	55
40000	do	43¾	1000	N Y C & St L 1st	95¼
2000	do	43¾	2000	O So inc	22½
38000	do	43¾	3000	O So 1st	80
5000	do	43¾	1000	O Cent 1st	55
50000	do	43¾	10000	P D & E inc—E D	35
30000	do	43¾	3000	Pac of Mo 2d	107
50000	do	43¾	12000	R W & O Ex 5s	70
1000	do	44	2000	do	70¼
6000	do	43¾	6000	St L & I M 1st	109
7000	do	43¾	10000	SL&SF 2d—Class C	99
10000	do	43¾	5000	Tex P inc l g	34
10000	do	43¾	5000	Tex Pac—R G D.	47¾
6000	do	43¾	500	Tol & Wab 2d	88
161000	do	44	1000	do	89
1000	do	43¾	1000	do	88½
3000	L E & W 1st 6s	80			

2 P. M. TO 3 P. M.

10000	U S 4½s co'p 1891	112¾	2000	D & R G 1st	98¼
6000	CB&Q—DD 4s 1922	88	2000	M K & T cons 7s	103½
2000	C&O 1st—Series B.	82¾	1000	N Y C 1st coup.	131
10000	N Y L E & W n 2d cn.	55	2000	N Orl Pac 1st	61
5000	do	54¾	2000	O Cent 1st	54
1000	do	54¾	6000	S L & S F g m	98¼
3000	do	55¼	5000	SPM&M 1st cons.	100¾
2000	do	55¼	2000	St L & I M 2d	104
5000	do	55¼	2000	Tex P 1st—RGD.	48
10000	do	55	25	Bank of Com.	145
5000	N Y W S & B	43¾	25	Imp & Trad Bk.	255
25000	do	43¾	15	American Ex.	93
3000	do	43¾	10	U S Express	53½
5000	do	43¾	100	Wells Fargo Ex.	105
24000	do	43¾			

NEW YORK, Sept. 27.—Money market easy at 1@1½, closed offered at 1½. Prime mercantile paper, 5½@6½; sterling exchange, bankers' bills, 482½; do demand, 484½.

BOSTON.

BOSTON, Mass., Sept. 27.—[Special.]—The money market continues quiet, and the rates of discount are mostly nominal, as borrowers and lenders make the best terms they can with one another, without much reference to quotations. First-class paper passes readily at 5 per cent, though the asking rates are still 5½@6 per cent for the general run of mercantile paper. Miscellaneous paper is offering at 6½@7 per cent, and even higher, but there is very little demand for it. The banks are very conservative in the matter of security, being apprehensive of failures in consequence of the dullness of trade. Call loans with collateral security range at 3@4 per cent per annum, and corporation paper is held at 4½@4¾ per cent per annum. The note-brokers are doing business at about 5½ per cent, a shade over or under, according to the quality of the paper accepted. The savings banks and trust companies are lending money at low rates of interest, with security equivalent to cash. The country banks are firm at 5½@6 per cent for the general run of local paper, but are not doing much. The balances between the banks today have been at 2 per cent. New York funds have ranged at 10, 12, 15, and 17c premium on $1,000. The gross exchanges at the clearing-house today were $7,344,361, and the balances $880,700. The gross exchanges at the clearing-house for the week were $52,040,675, and the balances $7,402,088. There were exactly thirteen stock transactions in the local list this morning, aggregating 405 shares, and as three or four of these were "wash" sales it is very evident that the commissions realized were, to put it mildly, extremely small. The only redeeming feature of the market was its strength, but even this was only moderate. Prices generally were well held, and in some instances a fair advance was recorded. There were no features, and, generally considered, the situation showed no material change. The following were the sales and quotations on the Boston Stock Exchange:

	Sales.	First.	High.	Low.	Last.
Am. Bell Telephone	50	158	158	158	158
Atchison	[illegible]	71¼	71¼	71¼	71¼
Eastern	[illegible]	[illegible]	[illegible]	[illegible]	[illegible]
Union Pacific	[illegible]	[illegible]	[illegible]	[illegible]	[illegible]
Wisconsin Central	[illegible]	[illegible]	[illegible]	[illegible]	[illegible]
C. B. & Q.	50	121¼	121¼	121¼	121¼
Conn. Valley	100	25	25	25	25
Calumet Mining	5	144	144	144	144
Franklin Mining	50	9¾	9¾	9¾	9¾
Huron Mining	[illegible]	1	1	1	1
Pewabic Mining	100	1¾	1¾	1¾	1¾
Quincy Mining	[illegible]	28	28	28	28

The following were the bond sales on the Boston Stock Exchange:

1000	C B & Q 5s	103¼	1000	Union Pacific 7s	108
3000	Mexican 7s	[illegible]	2000	Atchison 7s	110¼
5000	Mexican scrip	72½	2000	N Y N E 7s	105

PHILADELPHIA.

PHILADELPHIA, Pa., Sept. 27.—[Special.]—Clearings, $6,792,958; balances, $1,038,150. Money on time plenty at 4 per cent. The market closed firm:

	Bid.	Asked.
Pennsylvania	[illegible]	[illegible]
Reading	[illegible]	[illegible]
Lehigh Valley	[illegible]	[illegible]
Northern Pacific	[illegible]	[illegible]
Northern Pacific preferred	[illegible]	[illegible]
Lehigh Navigation	[illegible]	[illegible]
B., N. Y. & P.	[illegible]	[illegible]
New Jersey Central	[illegible]	[illegible]
O. Trans	[illegible]	[illegible]
Reading general 6s	[illegible]	[illegible]

ST. LOUIS.

ST. LOUIS, Mo., Sept. 27.—[Special.]—New York exchange maintains a rate from 50c to 75c. Clearings, $1,983,504; balances, $340,301. Clearings this week, $13,754,775; clearings last week, $14,010,950.

CINCINNATI.

CINCINNATI, O., Sept. 27.—[Special.]—New York exchange weaker and selling at 25c premium between banks and $1.00 premium over the counter.

NEW ORLEANS.

NEW ORLEANS, La., Sept. 27.—Exchange unchanged.

FOREIGN.

LONDON, Sept. 27—5 p. m.—United States 4s, 123¼; do 4½s, 115¾.

Erie, 14¾; seconds, 55½; New York Central, 96¾; Illinois Central, 126¼; Pennsylvania Central, 55⅝; Canadian Pacific, 45; St. Paul, 77⅞.

PARIS, Sept. 27.—Rentes, 78f 57½c.

MINING STOCKS.

NEW YORK.

NEW YORK, Sept. 27.—The week closed on a dull and uninteresting market for mining shares. Sales today included Consolidated Virginia at 24c, regular 25c, B 30c, AB 60c; Eureka at $3.35, seller 10; Gold Stripe, 3c; Ophir, $1.15; Standard, $1.40; Bodie, $2.20; Sierra Nevada, $1.30; Homestake, 10c; Harlem, 5c; Mexican, $1.35@1.40; North Belle Isle, 23c, seller 10; Grand Prize, 20c; Union Consolidated, $1.29; Belle Isle, 55c; North Belle Isle, 22c; Sutro Tunnel, 17c; California, 34c.

[illegible]

BOSTON.

BOSTON, Mass., Sept. 27.—Mining stocks closed as follows:

[illegible]

SAN FRANCISCO.

SAN FRANCISCO, Cal., Sept. 27.—Mining stocks closed as follows:

[illegible]

MARKETS.

The leading produce markets were more active Saturday and the cereals averaged stronger, while provisions were easier. The strength in corn came from local considerations, which might be variously described as the results of "commercial far-sightedness" or "natural cussedness," according as the sympathies of the describer may lean or his interest dictated. Wheat was strong on foreign advices, the change in tone of which may be due mostly to the war-cloud that enshrouds the Egyptian question, or chiefly to the conviction that prices have been forced too low. No one can say which at this writing. Provisions, too, depended more than usual on the foreign situation, as very much of our lard is understood to be held by British operators who were suspected of a desire to unload it here instead of taking it home. The shipping movement was dull.

Provisions were more active and averaged weaker. Lard in Liverpool was quoted 6d lower, and the local hog market was steady. The tone here was determined by what seemed to be a raid on October lard, but may have been only a natural effort to sell out by Liverpool holders; it declined 25c, to $7.30, and closed at $7.40, Hutchinson being a free buyer at the latter figure after having offered to sell at $7.37½. Atkinson was the principal seller. Other lard futures closed 7½@10c lower, at $7.17½ for January, with the year neglected. Ribs were dull and steady at $10.20@10.25 for October, with this month nominal at the same figures. Year pork declined 20c, to $11.55, and closed at $11.70, with January at $11.95. The nearer pork futures were neglected, October being quoted at $17.00. The packing of this city since the close of last February includes 1,500,000 hogs, against 1,535,000 to same time last year, and 1,454,000 to do in 1882.

Flour was in rather better demand and firmer in sympathy with wheat. Some buyers paid 25c per brl above previous bids, but the latter had been below the views of holders. There was no material change in prices. The coarse millstuffs were stronger.

Wheat was active and stronger—very much so. The market advanced 1¼c, to 81c for November, closing at 80¼c bid, with October at 1¼c discount, December at 1¼c premium, January at ¼c premium, and May at 8¼@8¾c premium. Car-lots of No. 2 spring sold at 78@78¼c and No. 3 at 63c. The British markets were officially called firmer, while later private cables quoted an advance of 1s per quarter on red in Liverpool. Our receipts of spring grades were larger, and other American markets slow to respond to our advance. The early feeling here was tame, the market receding ¼c, to 79¾c for November, around which price an active business soon sprung up, it being estimated that nearly 5,000,000 bu changed hands in the various futures within about ¼c of the bottom. The leading sellers were supposed to be Jones and Ream, who were unloading a large lot bought at lower prices a few days ago, while Hutchinson was a free buyer, probably against his privileges. The strength brought in other buyers later, Commission stock being prominent at the close. The demand was more general on outside account than it had been at any other time since the market struck 80c, and agents of New York men took a great deal, Wall street being wakened up by the stronger tone in Western Europe, which was variously ascribed here to war fever and to the reported decrease in the movement of winter wheat in the West, with hints of reduced acreage for the next crop both in this country and in Europe.

Red winter wheat was in better demand, and averaged about 1¼c higher, No. 3 being strongest at 67@68c and No. 2 selling at 80¼@81¼c. There was no trading in futures. Our receipts were about one-quarter less than those of the previous day, and St. Louis and Toledo showed a decrease, while the foreign strength was chiefly in the winter grades. The buying was mostly local, but exporters said the foreign situation has a much more favorable aspect, though little business was possible yesterday. We note that New York reported a larger export movement, with much smaller receipts.

Corn was slow and averaged stronger. Even the deal for this month was tame, though the centre of interest in corn. Our receipts were again large, and it was understood that they would have been some 200 cars more but for a break on the Rock Island, while very large quantities were expected to be at the service of buyers early in the coming week. Liverpool was called firmer. September opened tardily at 73c, being 1c decline, rose to 73c, then some car-lots sold at 74c; about 11:30 the market advanced to 77c, and soon thereafter McHenry established the price at 80c by offering to sell at that figure all that was wanted, while buyers, supposed to be acting in the same interest, paid that price for car-lots of No. 2. This brought out receivers in force with lots of corn which they had held back during Thursday and Friday, while the shorts did not fill to any alarming extent. It was thought by some that they had about all filled previously, but the attitude of the clique disproved this. It is probable that some big men are short in moderate quantities, and intend to hold out till the close, or at least resolved to await the action of the committee called to fix a margin price; while hints were thrown out that the clique has resolved to show no mercy on such as persist in this course. In that event the price may rise to the neighborhood of $1.00 next Tuesday. The market fell back to 79c, again touched 80c, and closed nominally at 78@79c, with car-lots of No. 2 and high mixed of the same range. Rejected in store sold lower at 44¼@45c, and to go into special bin at 45@46c. October sold up ⅜c, to 57⅝c, but fell back to 57c at the close, with free offerings by parties supposed to represent the clique. There was so little demand for this delivery as to suggest that the longs cannot materially change the situation for next month because of the apathy of traders. November was relatively firm; it declined ⅛c, to 46⅞c, sold to 47⅛c, and closed at 47c asked. The longer futures were very dull, with very little change in prices, the year selling at 46¼@46½c, and closing at 46⅛c.

Oats were quiet and very steady, Friday's prices ruling during the greater part of the session. There was not much inquiry for cash No. 2, which sold at 25⅛c, with a sale of 2,000 bu No. 2 white at 27½c. October sold at 25⅛@25¼c, and closed at the outside, with May 29@29⅛c bid, being unchanged. Samples were in demand both on local and shipping account, and ruled ½@¾c higher, No. 2 white being about 29¾c free on board. Rejected white sold at 27½@28c chiefly. No. 2 mixed at 26¼@27c, and rejected mixed at 25@26c.

Rye was quiet and ½c lower. 10 cars of No. 2 cash selling at 54½c, which was bid for cash and September at the close. October and November were nominally 54½c, sellers all day, with no trading. There was a moderate inquiry for sample lots, with a few sales at 48@56½c, according to quality.

Barley was dull and a little easier. Cash No. 2 was offered at 54c, Friday's price, but there were few sales at that. Sample lots of barley were not wanted apparently, trading in them being very light at 65@71c for No. 2, 45@61c for No. 3, and 41@46c for No. 4. No. 5 in store was nominally about 41c.

Seeds were more active. Flax was steady at $1.23½@1.33 for No. 1, with moderate trading. Timothy was in active request on Eastern shipping orders, due to the reduction in freight rates. Prime seed advanced 3@4c, sales being made at $1.27, which was bid at the close. Clover was almost nominal and unchanged, prime being salable at about $4.60@4.70.

In jobbing circles there was only fair activity. Dry goods were going out in a liberal way and were steady. The clothing and boot and shoe markets do not display the activity usual to the season. Millinery also is quieter than usual. There was a moderate demand for groceries and no important variation in prices. The dried fruit, fish, and canned goods markets were quoted quiet, with prices ranging as before. Butter and cheese remained firm. Oils were steady. Coal remains quiet. Hay was firm, eggs steady, and green fruits moderately active at quotations. Hides, tallow, and wool were steady, and broom-corn quiet at previous prices. Potatoes, poultry, veal, and game were in moderate request, with no notable change in quotations. Whisky was steady at $1.13 for the unfinished goods.

Cattle were in fair demand and averaged steady. The supply was exhausted at $2.50@6.65 for inferior cows to extra steers. Stockers were in demand at $3.50@4.40, and range cattle at 3.50@5.25. Hogs were dull and irregularly lower, with sales of light at $5.00@5.80, and of heavy at $5.25@6.20, the figure being paid by a Philadelphia buyer for a single load. Sheep were weak at $1.75@4.25. The receipts for the week were about 41,850 cattle, 74,-109 hogs, and 18,790 sheep, against 48,193 cattle, 85,395 hogs, and 15,451 sheep for the corresponding week last year.

It seems that the Lester difficulty with the settling clerk is not settled after all. Their attitude is that of unboiled coffee—which will not settle.

It is fair to presume that outsiders would buy wheat more readily at 5c advance than they did at the bottom.

The refusal of the directors of the Board of Trade to act in fixing a fair margin price for corn is reported in another column.

A leading operator remarked yesterday: "The wheat market has been growing in interest for a week past, and is now larger than any man who may attempt to control it. That is in strong contrast with its character for several months previously, when a strong man could send it up or down at his pleasure."

The great question in lard circles now seems to be whether the Liverpool men who bought so much of it near the bottom shall unload here at a profit or be obliged to take it away. Some of it would appear to have been unloaded yesterday.

The Lumbermen's Exchange has issued no price list for October. The September list will be in force during the month.

The following table shows the range of the day on the leading classes of trade in provisions and grain; also the latest (regular) buyers' prices for round lots, compared with the previous day. A star (*) indicates that sellers asked more than 2½c in provisions or ½c in grain above the figures bid:

MESS PORK—PER BRL.

	Closed Friday.	Range Saturday.		Closed Saturday.
October	$17.00	$.....	@ 17.00	$17.00
Year	11.65	11.55	@ 11.75	11.70
January	12.10	11.95	@ 12.10	11.95

LARD—PER 100 LBS.

	Closed Friday.	Range Saturday.		Closed Saturday.
September	$ 7.65	$ 7.37½	@ 7.50	$ 7.40
October	7.65	7.30	@ 7.65	7.40
November	7.20	7.07½	@ 7.20	7.12½
January	7.22½	7.15	@ 7.22½	7.17½

MEATS—BOXED 25 CENTS MORE THAN LOOSE.

	Closed Friday.	Range Saturday.		Closed Saturday.
Short ribs, cash	$10.20	$.....	@	$10.15
September	10.20	.....	@	10.15
October	10.20	10.25	@ 10.25	10.15

WHEAT.

	Closed Friday.	Range Saturday.		Closed Saturday.
No. 2 spring	77¼	78	@ 78¼	78¼
September	77¼	77½	@ 78¼	78¼
October	78	77½	@ 79	79
November	79¼	79¾	@ 81	80¼
December	81¼	81¼	@ 82¼	82¼

CORN.

	Closed Friday.	Range Saturday.		Closed Saturday.
No. 2	$ 73	73	@ 80	*78½
September	73	72	@ 80	*78½
October	57	57	@ 57⅝	57
November	46¾	46⅞	@ 47⅛	46¾
May	39⅛	39⅛	@ 40	39⅞

OATS.

	Closed Friday.	Range Saturday.		Closed Saturday.
No. 2	25¼	.....	@ 25¼	25⅛
September	[illegible]	.....	@ [illegible]	[illegible]
October	[illegible]	25⅛	@ [illegible]	[illegible]
November	[illegible]	.....	@ [illegible]	25⅛
May	29⅛	29	@ 29⅛	29

The following were the latest buyers' prices for the corresponding day last year:

	Cash.	October.	November.
No. 2 spring	$ 95½	$ 95½	$ 98
No. 2 corn	49⅝	49⅝	49¾
No. 2 oats	27⅝	28	28½
No. 2 rye	56	55	56
Pork	10.52½	10.52½	10.45
Lard	7.85	7.85	7.62½
Short ribs	5.72½	5.77½	5.77½

The following were the receipts and shipments of leading articles of produce in the city during the twenty-four hours ending at 7 o'clock Saturday morning and for the corresponding time a year ago:

ARTICLES.	Receipts 1884.	Receipts 1883.	Shipments 1884.	Shipments 1883.
Flour, brls	9,320	10,620	12,696	9,967
Wheat, bu	145,211	92,136	35,908	78,445
Corn, bu	395,277	336,333	153,888	201,691
Oats, bu	163,498	157,111	299,382	107,475
Rye, bu	23,467	34,470	50,718	5,089
Barley, bu	50,676	57,690	23,131	32,634
Grass-seed, bu	313,340	306,805	353,487	246,046
Flaxseed, lbs	1,939,810	1,791,750	2,399,842	2,001,650
Broom-corn, lbs	14,000	133,590	27,474	87,035
Cured meats, lbs	115,000	287,470	1,501,076	1,575,316
Canned meats, cases	......	......	3,412	2,531
Dressed beef, lbs	......	......	441,373	586,143
Beef, tcs	......	......	......	30
Beef, brls	......	......	770	299
Pork, brls	......	315	702	2,013
Lard, lbs	32,400	49,900	909,343	762,967
Cheese, lbs	167,600	331,636	249,535	157,383
Butter, lbs	375,508	167,741	428,565	325,453
Live hogs, No	13,953	14,557	5,491	8,365
Cattle, No	7,676	7,616	3,637	6,083
Sheep, No	3,042	1,394	550	2,890
Hides, lbs	120,351	144,350	255,600	461,332
Wool, lbs	55,647	117,930	81,704	151,567
Coal, tons	11,343	8,588	2,656	3,322
Lumber, m ft	7,823	8,517	3,576	3,091
Shingles, m	2,150	6,150	87	298
Salt, brls	3,736	4,147	2,160	3,236

The following grain was inspected as received in this city during Firday by car-loads:

	Contract grades.	No. 2 or new.	Low grades.	Total
Winter wheat	16	45	16	77
Spring wheat	103	56	13	172
Corn	456	..	368	825
Oats	108	..	63	182
Rye	35	..	15	51
Barley	14	43	16	73
Totals	731	144	452	1,327

Also by canal 4,700 bu corn, 8,000 bu oats, and 2,500 bu rye. Total about 730,000 bu. Inspected out: 104,915 bu wheat, 72,584 bu corn, 34,751 bu oats, 30,071 bu rye.

The following were the receipts of breadstuffs in this city last week:

	Sept. 27, 1884.	Sept. 20, 1884.	Sept. 29, 1883.
Flour, brls	67,069	63,373	73,621
Wheat, bu	757,536	857,856	718,573
Corn, bu	1,504,255	1,653,050	2,144,453
Oats, bu	1,295,733	1,234,048	1,097,552
Rye, bu	136,118	143,330	232,465
Barley, bu	324,748	352,980	343,013

The following were the corresponding shipments:

	Sept. 27, 1884.	Sept. 20, 1884.	Sept. 29, 1883.
Flour, brls	81,601	56,443	82,575
Wheat, bu	479,985	587,742	496,465
Corn, bu	703,518	1,591,134	1,195,766
Oats, bu	1,015,778	1,045,622	920,019
Rye, bu	167,474	161,319	277,711
Barley, bu	175,960	147,173	217,695

There was no activity to speak of in lake freights. Rates were nominally 1¾c on corn and 1¾c on wheat till about noon, when 1c was the best bid. Room was taken for 30,000 bu wheat and 177,000 bu corn.

Rail freights were still unsettled. Contracts were made on the basis of 15c on grain and 20c on provisions per 100 lbs to New York.

The receipts of wheat at the points mentioned for four days were as follows:

	Sept. 27, bu.	Sept. 20, bu.	Sept. 22, bu.	Sept. 19, bu.
Chicago	145,211	182,349	143,227	153,273
Milwaukee	91,565	36,985	36,335	77,876
St. Louis	46,000	50,000	55,640	49,000
Toledo	127,000	132,000	91,000	173,000
Detroit	82,155	57,544	75,000	78,709
Kansas City	87,300	56,000	70,000	103,500
Baltimore	35,200	45,000	73,000	73,000
New York	97,800	230,125	242,100	73,000

The shipments at the points named were as follows: Chicago, 36,003 bu; St. Louis, 45,000 bu; Detroit, 66,836 bu; Baltimore, 79,180 bu; New York, 127,595 bu.

PROVISIONS AND BREADSTUFFS.

SALES.

FLOUR—50 brls springs and 50 brls white rye on private terms; 300 brls and 640 sacks winters, partly at $4.60; 203 sacks low grades at $2.75.

OTHER MILLSTUFFS—15 cars bran at $11.00@12.00; 14 cars middlings at $13.50@16.75; 1 car wheat screenings at 85@c per bu; 1 car rye feed at $14.25; 2 cars shorts at $13.00@13.50.

WINTER WHEAT—8 cars No. 2 red at 80¼@81¼c; 14 cars sample and 10,000 bu No. 3 at 67@68c; 19 cars by sample at 60@70c, according to quality. Total about 33,000 bu.

SPRING WHEAT—11 cars No. 2 receipts dated Sept. 26 and since, which carry into October without extra storage, at 78c; 19 cars do at 78¼c; 21 cars do at 78¼c; 15 cars do at 78⅜c; 31 cars do at 78¼c; 1 car No. 3 at 63c; rejected, no sales reported; 27 cars by sample at 60@69c for No. 3. Total about 56,000 bu.

CORN—3,000 bu and 2 cars No. 2, and high mixed at 73c; 6 cars at 75c; 2 cars at 74c; 3 cars at 75c; 14 cars at 76c; 5,000 bu and 25 cars at 77c; 2 cars at 77½c; 16 cars at 78c; 10,000 bu and 37 cars at 79c; 4 cars at 79¼c; 74 cars at 80c; 4,000 bu and 10 cars rejected at 44@45c; 57 cars at 46c; 45 cars special house at 46¼c; 156 cars by sample at 45@60c for rejected. Total about 324,000 bu.

OATS—11 cars No. 2 at 25⅛c; 3,000 bu by sample at 26¼@27c for No. 2 and 28@29½c for No. 2 white. Total about 117,000 bu.

BY TELEGRAPH.

RYE—28 cars No. 2 at 54½c; 18 cars by sample at 48@56c, according to quality. Total about 19,000 bu.

BARLEY—1 car No. 2 at 54c; 31 cars by sample at 45@71c, according to quality. Total about 31,000 bu.

MESS PORK—150 brls at $16.50.

LARD—150 tcs at $7.37½@7.40.

CLEAR-BACK PORK—50 brls on private terms.

MEATS—25,000 lbs green hams cash (16 lbs) at 9½c; 100,000 lbs do December (16 lbs) at 9½c; 25,000 lbs green shoulders at 6½c; 175 tcs sweet pickled hams (16 lbs) at 11c; 300 tcs sweet pickled shoulders at 6¾@7c; 25 boxes long cut hams at 11¼c; 60 tcs canvased smoked hams (25@ lbs) on private terms; 25 boxes Cumberland sides at 9c.

FOREIGN.

LIVERPOOL, Sept. 27—11:30 a. m.—BREADSTUFFS—Wheat—Winter, 6s 6d@7s; spring, 6s 6d@6s 9d; California, 6s 7d@6s 9d; club, 7s@7s 2d. Corn—New, 4s 11½d.

PROVISIONS—Pork, 73s. Lard, 38s.

LIVERPOOL, Sept. 27—1:30 p. m.—BREADSTUFFS—Wheat—New Western steady at 6s 9d. Corn—New mixed firm at 4s 11d.

LIVERPOOL, Sept. 27.—COTTON—Dull and depressed; middling upland, 5 13-16d; middling Orleans, 5 15-16d; sales, 7,000 bales; speculation and export, 500; American, 5,000.

BREADSTUFFS—Firm. Corn—New Western mixed, 4s 11½d.

PEAS—Canadian, 6s 7d.

LARD—American, 38s.

ANTWERP, Sept. 27.—PETROLEUM—19¼@19½f.

The following were received by the Chicago Board of Trade:

LONDON, Sept. 27.—LIVERPOOL.—Wheat firmer. Corn firm at 4s 11d. MARK LANE—Cargoes off coast—Wheat and corn firm. Cargoes on passage—Wheat and corn firm. Cargoes on sale off coast—Wheat, less than 5; corn, none.

NEW YORK.

NEW YORK, Sept. 27.—COTTON—Quiet at 10¼@10½c; futures easy; September, 10.10c; October, 10.05c; November, 10c; December, 10.03c; January, 10.15c; February, 10.28c; March, 10.41c; April, 10.54c; May, 10.66c; June, 10.78c.

FLOUR—Firm; receipts, 20,000 brls; exports, 4,300 brls; common to good extra, $2.95@3.60; good to choice, $3.65@6.75.

GRAIN—Wheat—Spot lots ¼@½c and options ¼@½c better, closing strong; receipts, 26,000 bu; exports, 128,000 bu; No. 2 spring, 88c; ungraded spring, 75c; hard No. 1 Duluth, c. i. f., 95½c; ungraded red, 65@90½c; No. 3 red, steamer, 70c; No. 3 red, 84c; No. 2 red, steamer, 88½c; No. 2 red, 90@90½c; ungraded white, 86@87c; No. 2 red October, sales 232,000 bu at 89@89¼c, closing at 89¼c; November, sales 2,272,000 bu at 90¼@90½c, closing at 90⅝c; December, sales 1,264,000 bu at 92@92⅞c, closing at 92¾c; January, sales 456,000 bu at 93¾@94¼c, closing at 94¼c; February, sales 64,000 bu at 95¼@95¾c, closing at 95¾c; March, sales 40,000 bu at 97@97½c, closing at 97½c; April, sales 32,000 bu at 98¾@99¼c, closing at 99¼c; May, sales 248,000 bu at 99⅞@$1.00¼, closing at $1.00¼. Corn—Spot lots ¼@½c better; options opened shade lower and closed firm at a slight advance; receipts, 60,000 bu; exports, 17,000 bu; ungraded, 55@60c; No. 2, 59c; No. 2, 61½c; ungraded white, 59@60½c; No. 2 October 58¼@58⅝c, closing at 58⅝c; November 56@56¼c, closing at 56¼c; December 51¼@51⅝c, closing at 51⅝c; January 48¼@48⅝c, closing at 48⅝c; May 49@49½c, closing at 49½c. Oats—Dull and ¼@½c lower; receipts, 61,000 bu; exports, 100 bu; mixed Western, 31@34c; white Western, 35@40c.

HAY—Demand fair and market firm.

HOPS—Dull and nominal.

GROCERIES—Coffee, spot—Fair Rio quiet, 10¼c; options dull, slightly lower. Rio No. 7 spot, 8.40c. Sales, 15,750 bags Rio No. 7, October, 8.50@8.60c; February, 8.40c; March and April, 8.50c. Sugar quiet but steady; centrifugal, 5⅞c; Brazil, 4⅞@5c; white extra C, 5¾@5 11-16c; standard A, 6¼c; off A, 5⅞c; confectioners' A, 6¼c; granulated, 6⅜c. Molasses dull and nominal. Rice quiet but steady.

PETROLEUM—Firm; United, 72c.

ROSIN—Quiet and weak at $1.30@1.32½.

TURPENTINE—Dull.

EGGS—Western, fresh quiet but firm.

LEATHER—Steady.

WOOL—Demand fair and market firm; fine grades domestic fleece, 33@40c; pulled, 18@35c; Texas, 14@25c.

PROVISIONS—Pork dull and unchanged. Beef quiet and steady. Lard firm; Western steam spot, $7.65@7.75; October, $7.65; November, $7.34@7.42; December, $7.37@7.40; January, $7.35@7.42; February, $7.38@7.42.

BUTTER—Firm, fairly active.

LEAD—Steady.

Others unchanged.

FREEMAN CLARKE'S QUESTION.

Among the delegates to the eleventh biennial National Conference of Unitarian Churches which is being held at Saratoga is that distinguished Massachusetts Independent, the Rev. Dr. James Freeman Clarke. We respectfully suggest that it is the duty of Dr. Clarke, to present this question of ethics to the consideration of the Unitarian casuists: "Is a person who feels unable to support an alleged dishonest man for President justified in supporting an admitted libertine for President?" The discussion of this question by the Unitarian Conference could not fail to be interesting, and might be useful. But the study of ethics is certainly neglected by clergymen and educators who are capable of being doubtful as to the answer.—*New York Sun.*

Heart Pains.

Palpitation, Dropsical Swellings, Dizziness, Indigestion, Headache, Sleeplessness cured by "Wells' Health Renewer."

GOODRICH'S STEAMERS.

Daily for Racine, Milwaukee, Sheboygan, Manitowoc, Ludington, Manistee, Frankfort, etc., at 9 a. m.* For Kewaunee, Sturgeon Bay, and Menominee, etc., Monday, Wednesday, and Friday at 9 a. m. For Grand Haven, Muskegon, Grand Rapids, etc., Monday, Wednesday, and Friday at 7 p. m. Docks foot of Michigan-av. *Sundays excepted.

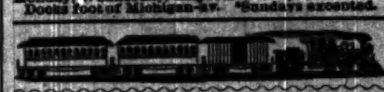

ARRIVAL AND DEPARTURE OF TRAINS

—EXPLANATION OF REFERENCE MARKS—†Saturday excepted. *Sunday excepted. ‡Monday excepted. §Daily.

WESTERN.

Chicago, Burlington & Quincy Railroad.

For Maps, Time-Tables, Sleeping-Car Accommodations, apply at 59 Clark-st., Grand Pacific Hotel, Palmer House, Canal and Sixteenth-sts., and the Union Passenger Station on Canal-st., between Madison and Adams-sts.

	Leave.	Arrive.
Downer's Grove Passenger	b 7:20 a m	b 9:45 a m
Galesburg, Ottawa, & Streator Ex.	b 8:45 a m	b 7:10 p m
Freeport, Dubuque & S'x City Ex.	b10:00 a m	b 3:10 p m
Downer's Grove Passenger	a11:00 a m	b 1:40 p m
Kansas City & Denver Express	a12:30 p m	a 2:10 p m
Omaha & Kansas City Express	a12:30 p m	a 3:10 p m
Southern Pacific Express	a12:30 p m	a 2:10 p m
St. Joseph, Atchison & Topeka Ex.	a12:30 p m	a 2:10 p m
Denver Fast Express	a12:30 p m	a 2:10 p m
Montana & Pacific Express	a12:30 p m	a 2:15 p m
Downer's Grove Passenger	b 1:30 p m	b 3:45 p m
Aurora Passenger	b 3:00 p m	b 7:45 a m
Downer's Grove Passenger	b 4:10 p m	b 7:20 p m
Mendota & Ottawa Express	b 4:45 p m	b10:30 a m
St. Louis Express	b 4:45 p m	b10:30 a m
Rockford & Forreston Express	b 4:45 p m	b11:20 a m
Amboy, Rock Falls & Sterling Ex.	b 4:45 p m	b10:30 a m
Aurora Passenger	b 5:30 p m	b 8:55 a m
Aurora Passenger	b 6:15 p m	b 7:20 a m
Downer's Grove Passenger	b 6:30 p m	b 8:55 a m
Freeport & Dubuque Express	b 9:30 p m	b 6:35 a m
Des Moines, Omaha, Lincoln & Denver Express	a10:00 p m	a 6:55 a m
Texas Express	a10:30 p m	a 6:55 a m
Kan. City & St. Joseph Night Ex.	a10:30 p m	a 6:55 a m
Downer's Grove Sunday Pass'ngr.	1:20 p m	6:30 p m
Aurora Sunday Passenger	1:45 p m	10:35 a m
Downer's Grove Theatre Train.	b11:30 p m	

aDaily. bDaily, except Sunday. cDaily, except Saturday. dDaily, except Monday. †Saturdays to Aurora.

Freeport, Dubuque, and Sioux City trains leave and arrive from Central Depot, foot of Lake-st.

Chicago, Milwaukee & St. Paul Railway.

Union Passenger Station: Corner Madison, Canal, and Adams-sts. Ticket offices, 61 and 63 Clark-st., Palmer House, Grand Pacific Hotel, and at depot.

	Leave.	Arrive.
Milwaukee, Racine, Freeport & La Crosse	* 8:00 a m	* 7:00 p m
Milwaukee, Racine & Freeport	* 3:00 p m	*10:30 a m
Waukesha	* 5:00 p m	* 4:30 p m
Mil., La Crosse, Winona, St. Paul, Minneapolis and Central and Northern Dakota points	*11:30 a m	† 2:30 p m
	§ 9:00 p m	† 7:00 a m
Eau Claire & Chippewa Falls	*11:30 a m	* 7:00 p m
	§ 9:00 p m	† 2:30 p m
Green Bay, Menasha & Appl'ton	§ 9:00 p m	* 7:00 p m
	*11:30 a m	* 2:30 p m
Marinette and Menominee	* 9:00 a m	† 7:00 a m
Stevens Point & Ashland	§ 9:00 p m	§ 7:00 a m
Waukesha, Madison, Prairie du Chien, and points in Northern Iowa, Southern Min. & Dakota	*11:30 a m	† 7:00 p m
	§ 9:00 p m	† 7:00 a m
Rockford, Janesville & Mineral Pt.	*12:05 p m	* 4:30 p m
Dubuque, C'r Rapids, Des M'nes, Co'ncl Bluffs, Omaha, Denver, Ogden & San Francisco	*12:05 p m	* 3:15 p m
	† 9:10 p m	§ 7:10 a m

Chicago, Rock Island & Pacific Railroad.

Depot corner of Van Buren and Sherman-sts. Ticket Offices, 56 Clark-st., Sherman House, Palmer House, and Grand Pacific Hotel.

	Leave.	Arrive.
Davenport & Peoria Express	* 9:05 a m	* 5:30 p m
Council Bluffs & Peoria Fast Ex.	*12:10 p m	* 2:30 p m
Kansas City, Leavenworth & Atchison Express	*12:10 p m	* 2:30 p m
Minneapolis & St. Paul Express	*11:00 a m	* 1:00 p m
Kansas City, Atchison & Leavenworth Express (Sunday)	*11:00 a m	* 1:00 p m
Peru Accommodation	* 4:40 p m	*10:15 a m
Council Bluffs Night Express	† 9:15 p m	§ 6:50 a m
Kansas City, Leavenworth & Atchison Night Express	†10:00 p m	§ 6:30 a m
Peoria Night Express	†10:00 p m	§ 6:30 a m
Minneapolis & St. Paul Fast Ex.	† 9:15 p m	§ 6:50 a m

*Daily. *Daily except Sundays. †Daily except Saturdays. ‡Daily except Mondays. §Sundays only.

Chicago & Alton.

Union Depot, West Side, corner Madison and Canal-sts., between Madison and Adams-sts. bridges, and Twenty-third-st. Ticket Offices, at Depots, 39 South Clark-st., Grand Pacific Hotel, and Palmer House.

	Leave.	Arrive.
Kansas City, Denver, Col., N. M., Mexico, Ariz., & Cal. Fast Ex.	1:00 p m	3:30 p m
K. City, Col., N. M., Ariz. & Cal. Ex	11:20 p m	7:45 a m
St. Louis, Springfield & Texas	9:00 a m	7:45 p m
St. Louis, Springfield & Texas	9:00 p m	7:30 a m
St. Louis & Springfield Night Ex.	11:20 p m	7:30 a m
Mobile & New Orleans Express	9:00 p m	7:45 p m
Peoria, Keokuk & Burlington Fast Express via Chenoa	9:00 a m	7:45 p m
	11:20 p m	7:30 a m
Pekin & Peoria Ex., via Joliet	9:00 a m	7:45 p m
Streator, Lacon, Washington Ex.	1:00 p m	3:30 p m
Joliet & Dwight Accommodation	4:00 p m	9:20 a m

*Sunday excepted. ‡Monday excepted. §Daily.

Illinois Central Railroad.

Depots foot of Lake-st. and foot of Twenty-second-st. Ticket Offices, 121 Randolph-st., near Clark, Grand Pacific Hotel, and Palmer House.

	Leave.	Arrive.
St. Louis & Texas Express	* 8:40 a m	* 5:50 p m
St. Louis & Texas Fast Line	† 8:30 p m	* 6:40 a m
Cairo & New Orleans Express	* 8:40 a m	* 5:50 p m
New Orleans & Texas Fast Ex.	† 8:30 p m	* 7:30 a m
Kankakee Passenger	* 4:40 p m	* 9:55 a m
Springfield Express	* 8:40 a m	* 5:50 p m
Springfield Night Express	† 8:30 p m	* 7:30 a m
Chatsworth & Bloomington Ex.	* 4:20 p m	* 9:55 a m
Pontiac Express	* 8:40 a m	* 5:50 p m
Gilman Passenger	* 4:20 p m	*10:45 a m
Dubuque & Sioux City Express	*10:00 a m	* 4:15 p m
Dubuque & Sioux City Express	† 9:30 p m	* 6:50 a m

ARRIVAL AND DEPARTURE OF TRAINS

—EXPLANATION OF REFERENCE MARKS—†Saturday excepted. *Sunday excepted. ‡Monday excepted. §Daily.

WESTERN. (Continued.)

Chicago & Northwestern Railway.

For Maps, Time-Cards, Sleeping-Car Accommodations, apply at 62 Clark-st., Grand Pacific, Palmer House, and depot corner Wells and Kinzie-sts.

	Leave.	Arrive.
San Francisco Fast Line	[illegible]	[illegible]
Omaha Night Express	[illegible]	[illegible]
Denver Express via Cheyenne	[illegible]	[illegible]
Denver Short-Line Express	[illegible]	[illegible]
Sioux City & N. E. Nebraska	[illegible]	[illegible]
Sioux City & N. E. Nebraska	[illegible]	[illegible]
Des Moines Day Express	[illegible]	[illegible]
Des Moines Night Express	[illegible]	[illegible]
Marshalltown Express	[illegible]	[illegible]
Cedar Rapids Express	[illegible]	[illegible]
Cedar Rapids Night Express	[illegible]	[illegible]
Algona & Webster City Express	[illegible]	[illegible]
Webster City & Algona Express	[illegible]	[illegible]
Northwestern Iowa Express	[illegible]	[illegible]
Rockford & Elgin—Special	[illegible]	[illegible]
Rockford Passenger	[illegible]	[illegible]
Freeport, Rockford & Dubuque	[illegible]	[illegible]
Freeport & Rockford	[illegible]	[illegible]
Freeport, Rockford & Dubuque	[illegible]	[illegible]
St. Paul & Minneapolis Express	[illegible]	[illegible]
St. Paul & Minneapolis Express	[illegible]	[illegible]
St. Paul & Minneapolis, via Milwaukee and Madison	[illegible]	[illegible]
Beloit & Janesville Express	[illegible]	[illegible]
Madison Sunday—Special	[illegible]	[illegible]
Winona & Dakota Express	[illegible]	[illegible]
Pierre & Deadwood Express	[illegible]	[illegible]
Minnesota & Central Dakota	[illegible]	[illegible]
Winona & Dakota	[illegible]	[illegible]
Dakota, via Northwestern Iowa	[illegible]	[illegible]
Dakota, via Northwestern Iowa	[illegible]	[illegible]
Milwaukee Express	[illegible]	[illegible]
Milwaukee Special—Sundays	[illegible]	[illegible]
Milwaukee & Green Bay	[illegible]	[illegible]
Milwaukee Passenger	[illegible]	[illegible]
Milwaukee Passenger	[illegible]	[illegible]
Mil., Green Bay & Marquette	[illegible]	[illegible]
Waukesha Express	[illegible]	[illegible]
Waukesha Exp.—Sundays only	[illegible]	[illegible]
Waukesha Express	[illegible]	[illegible]
Waukesha Express	[illegible]	[illegible]
Green Bay, via Janesville	[illegible]	[illegible]
Janesville Passenger	[illegible]	[illegible]
Janesville Passenger	[illegible]	[illegible]
Janesville Passenger	[illegible]	[illegible]
Oshkosh, via Janesville	[illegible]	[illegible]
Green Lake Express	[illegible]	[illegible]
Lake Geneva Express	[illegible]	[illegible]
Lake Geneva & Elgin	[illegible]	[illegible]
Elgin & Rockford Passenger	[illegible]	[illegible]
Elgin & Rockford—Special	[illegible]	[illegible]
Elgin Express	[illegible]	[illegible]
Elgin Express—Sundays only	[illegible]	[illegible]
Elgin Express	[illegible]	[illegible]
Elgin Express	[illegible]	[illegible]
St. Charles Express	[illegible]	[illegible]
Aurora Passenger	[illegible]	[illegible]
Aurora Passenger	[illegible]	[illegible]
Aurora Passenger	[illegible]	[illegible]
Aurora Passenger	[illegible]	[illegible]

Wabash, St. Louis & Pacific Railway.

Union Depot, Fourth-av., near Polk-st. Cable cars run to the depot, and Wentworth-av. cars pass within one block. Ticket-offices, 109 South Clark-st., Palmer House, and Grand Pacific Hotel.

	Leave.	Arrive.
St. Louis, Kansas City & Colorado Express	[illegible]	[illegible]
St. Louis, Texas & New Mexico Ex.	[illegible]	[illegible]
Peoria, Burlington & Keokuk Ex.	[illegible]	[illegible]
Peoria & Pekin Special	[illegible]	[illegible]
Chicago, Kansas City & Texas Ex.	[illegible]	[illegible]

‡Daily. *Daily, except Sundays.

NOTE—Palace Sleeping-Cars from Chicago to St. Louis, Kansas City, and Peoria. Parlor Day Coaches with Revolving Chairs, Chicago to St. Louis and Reclining-Chair Sleeping-Cars Chicago to St. Louis and Kansas City. No change of Day Coaches, Chicago to St. Louis or Kansas City. Day Coaches, Palace-Chairs, and Sleeping Cars Chicago to Peoria, Jacksonville, and Kansas City without change. Palace Sleeping-Cars Chicago to Dallas, Texas, on same train. Meals in elegant Dining-Cars.

Chicago & Eastern Illinois Railroad.

Ticket Offices, 101 Clark-st., Palmer House, and Grand Pacific Hotel. Depot, Polk-st. and Fourth-av.

	Leave.	Arrive.
Danville & Terre Haute Mail	* 9:00 a m	[illegible]
Evansville & Indianapolis Line	† 3:00 p m	[illegible]
Evansville & Chicago Day Line	* 9:00 a m	[illegible]
Watseka Special	*11:30 p m	[illegible]
Momence Accommodation	* 3:45 p m	[illegible]

EASTERN.

Chicago & Atlantic Railway.

Ticket offices, 103 South Clark-st., Palmer House, Grand Pacific Hotel, and at Depot, Polk-st. and Fourth-av.

	Leave.	Arrive.
New York, Rochester, Waverly, Elmira, Philadelphia, B'ffalo & Pittsb'g Ex	* 8:45 a m / § 5:05 p m	[illegible]
New York, Albany, Boston, Portland & New England Express	* 8:45 a m / § 5:05 p m	[illegible]
Columbus, Mansfi'ld, Akr'n, Kent, Warren, Meadville, Corry & Jamestown Express	* 8:45 a m / § 5:05 p m	[illegible]

*Daily. †Except Sunday.

The only line running entire Pullman trains through without change of cars for all classes of travel between Chicago and New York, and Pullman Hotel Cars to Boston via Albany. Trains lighted by Pintsch Gas.

Michigan Central Railroad.

Depots foot of Lake-st. and foot of Twenty-second-st. Ticket Offices, 67 Clark-st., southeast corner of Randolph, Grand Pacific Hotel, and Palmer House. Central Standard Time.

	Leave.	Arrive.
Mail (via Main and Air Line)	* 6:45 a m	[illegible]
New York and Boston Express	* 9:00 a m	[illegible]
Fast New York Express	* 4:15 p m	[illegible]
Grand Rapids and Kalamazoo Accommodation	* 3:40 p m	[illegible]
Atlantic Express (daily)	§ 5:15 p m	[illegible]
Night Express	[illegible]	[illegible]
Grand Rapids & Muskegon Mail	[illegible]	[illegible]
aGrand Rapids & Muskegon Ex.	[illegible]	[illegible]

*Sunday excepted. ‡Daily. †Saturday excepted. aSaturdays leave at 8:40 p. m.

Baltimore & Ohio.

Depots Lake-Front, foot of Monroe-st., and foot of Twenty-second-st. City offices, 83 Clark-st., corner State and Randolph, and corner Madison and Canal.

	Leave.	Arrive.
Morning Express	[illegible]	[illegible]
Detroit & Niagara Falls Express	[illegible]	[illegible]
Niagara Falls—Limited	[illegible]	[illegible]
New York Express	[illegible]	[illegible]
Night Express	[illegible]	[illegible]

‡Daily. *Sundays excepted.

All trains run via Washington City, and the only line running its entire trains, with sleepers attached, through to Baltimore, Philadelphia, and New York.

Chicago, St. Louis & Pittsburg Railroad. (PAN-HANDLE ROUTE.)

Ticket Offices: 49 Clark-st., 65 Clark-st., Grand Pacific Hotel, Palmer House, and at Union Passenger Station, Madison and Canal-sts.

(Central Standard Time.)	Leave.	Arrive.
Indianapolis, Cincinnati, Louisville, Columbus, Pittsburg, Philadelphia & New York Express	* 7:30 a m	[illegible]
Indianapolis, Cincinnati, Louisville, Columbus, Pittsburg, Philadelphia & New York Express	[illegible]	[illegible]
Crown Point Accommodation	[illegible]	[illegible]
Logansport Accommodation	[illegible]	[illegible]

*Except Sunday. ‡Daily.

Lake Shore & Michigan Southern Railroad.

Ticket offices at depots, Van Buren-st., head of La Salle, Twenty-second-st., and Forty-third-st.; at freight office under Sherman House, and ticket offices in the Grand Pacific Hotel and Palmer House.

	Leave.	Arrive.
Mail (via Main Line)	[illegible]	[illegible]
Special New York & Boston Ex.	[illegible]	[illegible]
New York Fast Express (daily)	[illegible]	[illegible]
Atlantic N. Y. Express (daily)	[illegible]	[illegible]
aNight Express	[illegible]	[illegible]
Michigan Express (daily)	[illegible]	[illegible]

aSaturdays leave at 11:20 p. m. ‡Daily. *Sundays excepted.

Pittsburg, Ft. Wayne & Chicago Railroad.

Trains depart from and arrive at Union Passenger Station, corner of Canal and Madison-sts., West Side. Ticket offices at 65 Clark-st., Palmer House, Grand Pacific Hotel, and in the Station, Chicago. Trains run by Central Standard Time.

	Leave.	Arrive.
Express	* 8:30 a m	[illegible]
Limited Express	† 3:00 p m	[illegible]
Atlantic Express	† 5:30 p m	[illegible]
Express	†11:30 p m	[illegible]

*Except Sunday. ‡Daily.

Louisville, New Albany & Chicago Railway. "Monon Line."

Offices, 122 Randolph-st., Depot (Fourth-av. and Polk-st.), Tremont, and Grand Pacific Hotel.

	Leave.	Arrive.
Louisville & Indianapolis Mail	* 7:40 a m	[illegible]
Lafayette & Great Southern Ex.	* 4:10 p m	[illegible]
Louisville & Indianapolis Ex.	† 7:55 p m	[illegible]
Cedar Lake Sunday Special	§ 9:10 a m	[illegible]

Only line running solid trains and Pullman sleepers to Louisville.

Chicago & Grand Trunk Railway.

Depot Fourth-av., between Polk and Taylor-sts. Ticket offices 103 South Clark, Grand Pacific Hotel, Tremont Hotel, and at Depot.

	Leave.	Arrive.
Mail & Chicago Passenger	* 9:10 a m	[illegible]
Limited & Day Express	* 3:20 p m	[illegible]
Atlantic & Pacific Express	† 8:20 p m	[illegible]
Valparaiso Accommodation	* 5:00 p m	[illegible]
Sunday Passenger (Sunday only)	1:15 p m	[illegible]

‡Daily. *Except Sunday. Central Standard Time.

Kankakee Line.

Depots foot of Lake-st. and foot of Twenty-second-st. Ticket offices at Depots and 121 Randolph-st., Grand Pacific Hotel, and Palmer House.

	Leave.	Arrive.
Cincinnati, Indianapolis & Louisville Day Express	* 9:10 a m	[illegible]
Do Night Express	§ 8:30 p m	[illegible]
Cincinnati, Indianapolis & Lafayette Accommodation	*11:50 a m	[illegible]

Chicago, Detroit & Niagara Falls Short-Line.

Trains leave from and arrive at B. & O. Depot, Lake-Front, foot of Monroe-st., as below. Ticket Offices, 109 and 83 Clark-st. General Office, 57 Randolph-st.

	Leave.	Arrive.
Niagara Falls, N.Y. & Boston Ex.	* 8:10 a m	[illegible]
New York Fast Line	§ 5:40 p m	[illegible]

‡Daily. *Daily except Sunday.

"The Nickel-Plate"—New York, Chicago & St. Louis Railway.

Trains depart from and arrive at Union Depot, Van Buren-st., as follows:

Leave Chicago 7:30 a. m., Central Standard Time.

Arrive Chicago 7:30 p. m., Central Standard Time.

For rates or information call on nearest agent of the company, or address H. A. BRINKER, General Agent, or CHAS. M. WALKER, Agent, Passenger Department, 81 Clark-st., Chicago.

MILWAUKEE MATTERS.

Judge Mallory Will Meet Newspaper Abuse with Suits for Libel.

An Important Movement in Favor of Technical Education—The Soldiery.

Continued Success of the Exposition of 1884—Amusements—The General Record.

JUDGE MALLORY.

A MIXED CONDITION OF AFFAIRS.

MILWAUKEE, Wis., Sept. 27.—[Special.]—It appears that Judge Mallory, who, for over twenty years has sat on the bench here, has decided to appear as plaintiff in two or more libel suits. Some of the newspapers of this city have taken him to task of late in a most energetic manner, and he claims that some of the statements concerning him are libelous. For nearly a quarter of a century Judge Mallory has been "the terror of evil-doers." He has stood unflinchingly between the people of the city and the lawless classes. Now and then, of course, a flaw in a legal paper, lack of evidence, or a deficient statute or ordinance has allowed a guilty man to escape, but it has not been the custom to charge Judge Mallory with any partiality towards his friends. Occasionally men who hold the most intimate social relations with the Judge have been arrested and brought into court charged with drunkenness or disorderly conduct, or something of that sort; and such men long ago learned that the court, in such cases, pronounces the heaviest judgments. Some of the articles published criticising his recent rulings have been very severe, reflecting on his character as a man and his honor as a Judge, and he proposes to sue the editors and publishers for libel.

TECHNICAL EDUCATION.

AN IMPORTANT MOVEMENT.

MILWAUKEE, Wis., Sept. 27.—[Special.]—When Mr. MacAlister, now Superintendent of Schools at Philadelphia, was at the head of the educational system of this city he was charged with riding a hobby. His hobby was technical education. Though a fine classical scholar, he had an idea that industrial training would be much better than Greek and Latin for the pupils of the city schools. He sought, early and late, to impress on the school officials and on the people the importance of this idea. He wanted boys and girls trained in the public schools for the higher grade of artisans' work and for the duties of active business. He was called to take charge of the school system of Philadelphia, but the seed which he sowed has gradually taken root. The feeling in favor of industrial training has reached such a point that a public meeting was held tonight at St. Andrew's Hall to discuss the matter. Leading friends of education, representatives of large manufactories, and many other citizens were present. Addresses in favor of a perfect system of industrial training were made by speakers from Chicago, St. Louis, and this city. The probability is, that at an early day there will be a radical change in the educational system of this city, and that industrial training will become a part of that system.

MILITARY MATTERS.

THE NEW ARTILLERY COMPANY—NOTES.

MILWAUKEE, Wis., Sept. 27.—[Special.]—The plan for organizing an artillery company in this city will be put into execution at once. There is at present no such company in the State. The matter is in the hands of young men of energy, belonging to some of the best families in the city, and the company will be, socially as well as every other way, of the highest character. The organization will be known as the First Battery, Wisconsin National Guard. About forty men have enlisted already, and a civil organization has been effected, Mr. J. B. Oliver being President. The military organization will be effected and officers elected early next month.

Next Monday night Capt. Charles King of the regular army and Colonel on Gov. Rusk's staff will give his new lecture on "Custer's Last Battle" for the benefit of the E. B. Wolcott Post of the Grand Army of the Republic.

Adjutant-General Chapman inspected the Sheridan Guard this week and pronounced it one of the finest companies in the entire Northwest.

The death of Capt. Hughes of the Lincoln Guard necessitates the choice of a new commander for that company, and the members are looking about to secure the right man.

The semi-annual muster of the Milwaukee Light-Horse Squadron will take place next Monday night.

A GREAT SUCCESS.

THE MILWAUKEE EXPOSITION FOR 1884.

MILWAUKEE, Wis., Sept. 27.—[Special.]—The exposition for 1884, which has been open two weeks, has proved more successful than any of its predecessors. The attendance has been larger than in former years, and the exhibits, as a whole, are better than ever before. Mr. Mercein, the new manager, appreciates the fact that the regular exhibits will not draw the crowds needed to make the exposition pay, and he has arranged for a number of extra attractions. The most effective of these is the panorama of the "Battle of Lookout Mountain," painted and arranged by Kindt. The art department this year has a larger and better collection of pictures than ever before. Mrs. Lydia Ely—herself an artist of no mean ability—who has spent much time in the art galleries of the Old World, and who had charge of the art department the first two years of the exposition's history, is back at her old post. John Plankinton continues to be the "brains and backbone" of the exposition, as he has been from the start. His time, his money, and his services have always been at the command of the association. Next week the exposition directors will give their annual banquet to the newspaper men of the State.

NOTES.

MINOR MATTERS ABOUT TOWN.

A new Hebrew congregation will begin holding regular services in the hall of the Centennial Block today.

The young people of Summerfield Church have reorganized their lyceum for the season. Classes will meet weekly for instruction in literature, art, etc.

The Congregational Club, a literary organization made up of members of the Congregational churches of the city, has begun its season of meetings with great success.

A new two-cent morning paper is to be started here next month, to be called the *Daily Globe*. Charles B. Harger, for many years managing editor of the *Evening Wisconsin*, is to be the editor.

Detective Sullivan arrested an old Chicago sneak-thief named William Watkins yesterday. The fellow has been in Milwaukee several weeks and acknowledges committing numerous petty thefts, including a robbery at the Clifton House.

The movement among the soldier element of this city and State to secure the appointment of Col. J. A. Watrous of Milwaukee as Commissioner of Pensions was entirely without his knowledge—indeed, he knew nothing of the matter till he saw mention of it in print.

At the Grand Opera-House the week opened with Gardner in his new German dialect play, and closed with Louis Aldrich in "My Partner." The attraction for the week at the Academy of Music has been Stevens in his "Unknown." The Museum has an entire new program of attractions.

The "Personal Liberty League" came to the front again last week. This time it declares that it has no sympathy with the Milwaukee Industrial Exposition, and "cannot advise people to visit the same" so long as it remains closed Sunday. Still the exposition directors do not appear cast down, and people still visit the exhibit.

The fifty Indian girls brought here for instruction in the school managed by the Sisterhood of the Good Shepherd are making excellent progress in their studies. Although they have been in the institution but a short time they have learned to speak and read English fairly well. Fifty of the dusky little maids are in the school, and nearly all of them take to the ways of the palefaces with much earnestness.

The eighth anniversary of the Young Men's Christian Association of Milwaukee, celebrated during the week, proved one of the most interesting and pleasant events in the history of the society. One of the most satisfactory elements was the announcement that $27,000 had been raised toward the proposed new building for the association. The building will cost twice or three times the amount named, but the association has assurances which lead to the belief that the whole amount will be forthcoming at an early day.

The Trade Assembly has ceased to figure in politics for the present, and is making arrangements to adopt plans for the better education and the more satisfactory amusement of workingmen.

A dispatch was received in this city yesterday announcing the death at Wausau last night of Charles A. Avery, who for a year or more was associate editor of *Peck's Sun*. Four months ago Mr. Avery resigned his place on the *Sun* and went to Wausau to become the editor of the *Pilot and Review*. His death resulted from a spinal disease with which he had long been afflicted.

The attempt to raise funds to rebuild the dam promises to meet with success. A large number of the younger, more enterprising of the business-men of this city have taken hold of the matter and are pushing it well. With the rebuilding of the dam will come a restoration of the beauty and attractiveness of the resorts north of the city, and at the same time a ready solution will be found to the problem of flushing and cleaning the river, which is the main sewer of the city.

WAIVING THE WEED.

Bill Nye Describes His Struggle with the Filthy Habit.

I have again renounced the pernicious and terrible tobacco habit. Most every year I quit smoking and lead a different life for several weeks, and it is a pleasure that I would not forego. The joy of busting a long-established habit and asserting a manly independence of it, even for three weeks, is a good thing.

Tobacco is a filthy weed—that is, it is a poisonous and venomous plant this week. It will be so till further notice. I remember very well the struggle I had to break off last winter. The doctor said I never would have flesh enough on my bones to catch a shrimp if I didn't stop the use of tobacco, so I stopped. For weeks I was uncertain about whether I would renounce my pipe or not. It was a solace to me when I was lonely, it gave me much pleasure, and seemed to me, after a stormy and tempestuous career as Postmaster, to be a very mild sort of vice. But I wanted to get fat, so one day when I was over at Bootjack Camp I threw my pipe over into the woods as far as the strength of a great resolution could send it.

I can still remember how it went hustling through the air, and how I went hustling through the air, the following week, on my hands and knees hunting for it.

It was about those days that I rashly resolved to keep a diary. It hardly shows the marks of use, but I will sell it at a reasonable price to any one desiring an easy-running diary, with a place in it to stick the pencil when not in use. I quote a few entries from the same:

Jan. 1, 1884.—Have resolved to quit the use of tobacco and to keep a diary showing what I did each succeeding day, so that future generations may know the inner life of a great man. I also desire to keep a strict record here of my various private expenses, so that I may know from month to month where my money has gone.

Jan. 2—How gloomy everything looks today. Made several New-Year's calls yesterday. I am told. In an unguarded moment perhaps, I did; but it was unintentional. I did not smoke, however, yesterday. I feel much better without tobacco in any form. Think I am gaining flesh. I do not notice it so much in my body, but my head and feet are certainly much larger than they were yesterday. How much more happy and light-hearted we are when out from under the thraldom of an old vice that has clung to us for years like—like a vice, as it were. Paid 50 cents for a pound of marshmallows to gladden the children's hearts and, while in a sealed-brown study on the way home, ate them all. When I quit the use of tobacco I notice that I want to eat everything I see. Came very near eating the infant class at the Sabbath-school yesterday.

Jan. 3—I am getting a little bit irritable I notice, and several of my friends have called my attention to it. A policeman last evening first mentioned it to me down-town. Guess we can fix it up for $5 or $6. I shall have to get a new coat and, perhaps, a new nose. I cannot tell yet as to the nose. When the swelling goes down, so I can see over it better, I shall be better able to judge. At present it shuts out the landscape a good deal and gives me a sinister expression.

Jan. 4—Went out walking in the woods today. The air was crip and frosty. I strolled over about where I threw my pipe along in the latter part of the year '83. I did not want the pipe, and yet, when I found it, after searching three or four hours, I felt a secret thrill of pleasure. I do not know why. I brought it home thinking it might be convenient for some one who had no pipe, and who might still be a slave to the abominable habit. I have in my mind a party who might thus be benefited. He is a young man of great promise, and none know him but to love him, none name him but to praise. I will save the pipe for him. He will be pleased and gratified. He is my wife's first husband.

When I started out I announced in this volume that I would quit the use of tobacco and keep a diary. I shall continue to do so, making, however, a slight change in the arrangement, by which I shall keep the tobacco and quit the use of the diary. This diary is now for sale. Smoking-tobacco taken in exchange. No additional charge for the four days' work already done on the work.

IT WILL PLEASE WHEELMEN.

An Enterprising Clothier Makes Happy the Heart of the Bicyclist.

While it is several years since the bicycle was first introduced, and its constant improvement has been going on, the mode of dress adopted by the riders has been limited to what could be procured through the ingenuity of home tailors, and so no perfect dress has been available. Observing some long, heavy, closely-knit, dark colored hose in a show-window under the Lakeside Building, on the corner of Clark and Adams streets, a prominent gentleman known as an expert wheelman stopped, and, not only examined the goods, but talked with the proprietor. In a subsequent interview he said: We have never been able to get the proper material for our suits, and that show-window, besides containing just what I have looked in vain for, was the finest display of cloths I ever saw made in Chicago. One window displayed handkerchiefs and neckwear, another the most fashionable novelties in winter woolens. I have seen this season another, a handsome lot of overcoatings, Meltons, Kerseys, beavers, castors, and all the rest of 'em. But the "dandy" show is in the corner window. A bicycle is in the centre, and that's where I saw the stockings, and surrounding these is the most altogether magnificent lot of English corduroys I ever saw, and know there is nothing in New York like it. Yes, they are handsome, and just the thing for wheelmen and hunters. I stepped in to see the proprietor, Mr. "Nicol the Tailor." That celebrated gentleman was represented by Mr. W. G. Jerrems, and, in reply to my question, said: "Yes, I saw long ago that there was absolutely nothing in the market in the way of hose for wheelmen, and I wrote my London agent about it. He visited Morley's, accompanied by a celebrated wheelman from Oxford or Cambridge, and selected the goods you see here. The corduroys are something exceptionally fine, you will admit, and it is my intention to give a bicycle prize for the encouragement of wheelmen, for it is the finest and most gentlemanly exercise yet introduced." That the enterprise of Mr. Jerrems should be appreciated by the bicycle and hunting fraternity goes without saying, as his is the only house that has really appreciated their wants and met them.

THE NEW CUNARD STEAMER.

The launch of the great Cunarder Etruria, on the Clyde, Sept. 22, was made the occasion of a notable demonstration and some interesting speeches. The new ship is to be fitted to carry 720 first-class passengers. Her length over all is 520 feet (a tenth of a mile), and her gross tonnage is about 8,000 tons. Other large steamers are of the following dimensions:

Steamer.	*Line.*	*Tons.*
Servia	Cunard	8,500
City of Rome	Anchor	8,415
Oregon	Cunard	7,400
Alaska	Guion	6,500
City of Chicago	Inman	5,000

The Etruria is built entirely of steel. At the launching Mr. Pearce, representing John Elder & Co., the builders, said that the Etruria would, he was sure, make twenty-four hours better time than the Arizona made five years ago, to the world's astonishment. That time was seven days and seven hours, so the Etruria will be booked to make six days and seven hours. That would carry one over so that the passenger leaving New York Wednesday afternoon would land Tuesday afternoon in Ireland. He said he expected to see another gain of twenty-four hours in the next five years. He also threw in a loud hint to steamship managers by declaring that a future lay open to whatever line would run passenger ships apart from the freight service. "We have no right," he said, "to take cargo on these (passenger) steamers at all."

GRANDLY REPRESENTED.

Progress of the Largest Photographic Group in the World.

Brand is pushing forward his work in perfecting his great masterpiece for the World's Fair at New Orleans. As was stated last Sunday, it will contain portraits finished in an unrivaled manner of nearly twelve hundred of Chicago's most prominent and solid business-men and firms, representing the wealth, culture, and society of our city. Aside from its great artistic beauty it will attract the greatest attention on account of the sitters being all identified with the growth and history of Chicago. Mr. Brand's exhibit of life-size portraits in English water colors and superb Pastels will also be a great feature of Chicago art at New Orleans.

WELL-EARNED LAURELS.

W. W. Kimball Co. of this city have received the indorsement of the most eminent living musicians for the Hallet & Davis pianos, but perhaps none are more valued than that given by the directors of the great Leipzig Conservatory, which declared their Cabinet Grand admirable for the delicacy, ease, evenness, and unfailing accuracy of its mechanism with regard to touch and action in general; for exquisite, melodious, and rich, healthy fullness of tone in all its registers; and its internal and external beauty of construction. The great technist Kullak pronounced the same instrument one of the most exquisite he ever played upon.

Fact.—The new oscillator Singer is as superior to others as their old machines were to sewing by hand.

GEO. P. GORE & CO.,
214 and 216 Madison-st.,
WILL
MONDAY, SEPT. 29th,
Close out AT AUCTION a line of choice fall style
BOOTS AND SHOES.
No retailer can afford not to attend.

REGULAR TRADE SALE.
DRY GOODS
DEPARTMENT,
TUESDAY, Sept. 30, 9:30 a. m.
Large consignments of Clothing, Woolens, Mittens, Gloves, Hats, Caps, Bed Blankets, Horse Blankets, Camp Blankets, Underwear, Linens, Ribbons, Overshirts, Overalls, Jumpers, Silk Handkerchiefs, Cloaks, Dolmans, Russian Circulars, Newmarkets, Surtouts, Pearl Buttons, Pocket Cutlery, Table Cutlery, Hosiery, etc., etc.
CARDIGAN JACKETS,
Carpets, Floor Oil Cloths, Rugs.
GEO. P. GORE & CO., Auctioneers.

Boots, Shoes,
AND
Rubbers
AT AUCTION!
WEDNESDAY, Oct. 1,
TO BE SOLD BY
GEO. P. GORE & CO., 214 and 216 Madison-st.
Bargains in Choice Fall Style Goods can be had in all Grades of Leather Goods, and at same time shall close 300 cases Standard Rubbers, Men's and Wom.'s. It will pay you to be there.

CROCKERY & GLASSWARE
Thursday, Oct. 2, 9:30 a. m.,
LUSTRE BAND AND HOTEL WARE,
China Mustache Cups and Saucers, Library Lamps, Brackets, Globes, Decorated Shades, etc.
Table Cutlery and Plated Ware,
CIGARS.
Usual line of W. G., C. C., Rock, and Yellow Ware.
Goods packed for country merchants.
GEO. P. GORE & CO., Auctioneers,
214 and 216 Madison-st.

SPECIAL TRADE SALE
LAP ROBES,
Thursday, Oct. 2, 9:30 a. m.
Wool Robes, Plush Robes in Double Stripe, Black Back, and Single Stripe Styles (25 cases). Also large assortments of
Bed Blankets, Horse Blankets,
Carpets, Floor Oil Cloths, Rugs,
GEO. P. GORE & CO., Auctioneers.

Pomeroy, Son & Co.,
THE LEADING
GENERAL AUCTIONEERS,
80 and 82 Randolph-st.,
HOLD REGULAR AUCTION SALES OF
Household Goods
AT OUR STORES
Tuesday and Friday of Each Week.
Sales at residences and all outside sales a specialty.
Parties who cannot attend our auction sales will always find our stores filled with the best assortment of Furniture, both new and second-hand, in the city, which we will sell at private sale at auction prices.
POMEROY, SON & CO., Auctioneers,
80 and 82 Randolph-st.

Monday, Sept. 29........at 10 o'clock,
WE WILL SELL UNDER
CHATTEL MORTGAGE,
AT
2339 Wabash-av.,
THE ENTIRE FURNITURE OF
10-ROOM HOUSE.
M. T. Chamber Sets,
Carpets, Beds, Bedding,
Good Range, Kitchen Utensils,
Crockery, Pictures, etc.
A good lot of goods, to be sold without reserve.
POMEROY, SON & CO.,
Auctioneers, 80 and 82 Randolph-st.

On Wednesday, Oct. 1,
AT 10 O'CLOCK,
CHATTEL MORTGAGE SALE
518 State-st.,
We will sell the entire outfit of a
RESTAURANT and SALOON.
Large Range, Tables, Chairs, Crockery, Kitchenware, bar glassware, large Ice-Box, etc.
Also at same time and place ALL THE FURNITURE, Carpets, Beds, Bedding, etc., of 9 Rooms, and one good Piano.
We will also sell the Lease of the Building, the rent for which is $50 per month.
Good chance for dealers.
POMEROY, SON & CO., Auctioneers,
80 and 82 Randolph-st.

Sheriff's Sale.
The entire stock of Jacob Beiersdorf, at Nos. 412 to 418 South Canal-st., will be sold on FRIDAY, Oct. 3, 1884, at 10 o'clock a. m., consisting of Chamber and Parlor Sets, finished and unfinished; also Bedsteads, Bureaus, Chairs, Lounges, Chair and Lounge Frames, Springs, Carpets, Paints, Oils, Tacks, Nails, Finishing and Upholstering Goods of all kinds; also 1 Horse, Wagon, and Harness, 8 Stoves, 3 Desks, and other office furniture, and a large lot of sundries.
SETH F. HANCHETT,
Sheriff of Cook County.
By N. S. GRAVES, Deputy.

By ELISON, FLERSHEIM & CO.
ELISON, FLERSHEIM & CO.,
84 and 86 Randolph-st.,
The Oldest and Leading General
AUCTIONEERS,
Sell at Store every
Wednesday and Saturday.
Consignments solicited on which we make liberal cash advances.
Special attention to Outside Sales at Private Houses. Sales of General Merchandise or Real Estate. Telephone 5109.

674 Fullerton-av.
Monday (Tomorrow) Morning, 10 o'clock,
WE SELL WITHOUT RESERVE
The Entire Contents of Dwelling.
GOOD FURNITURE,
Carpets, and General Household Goods.
ELISON, FLERSHEIM & CO., Auctioneers.

Assignee's Sale
AT AUCTION,
At our Salesrooms,
Tuesday Morning, Sept. 30, 10 o'clock,
STOCK OF
Cloths and Trimmings,
Belonging to the Estate of D. Byrne.
CASSIMERES,
French and English Suitings,
Trimmings, Linings, &c.,
Amounting to about $3,000 (appraised value). Sold by order of Bradford Hancock, assignee.
ELISON, FLERSHEIM & CO.,
84 and 86 Randolph-st.

Unclaimed Freight.
Wednesday, Oct. 1, at 10 o'clock,
AT WAREHOUSE,
Cor. Jefferson & 16th-sts.,
For account C., B. & Q. R. R.,
500 Packages
UNCLAIMED FREIGHT.
ELISON, FLERSHEIM & CO.,
Auctioneers.

Campaign Uniforms.
AT OUR WEDNESDAY'S SALE, OCT. 1,
We will sell
500 Campaign Suits.
ELISON, FLERSHEIM & CO.,
84 and 86 Randolph-st.

3518 Ellis-av.
Thursday Morning, Oct. 2, at 10 o'clock,
CHATTEL MORTGAGE SALE
20-ROOM HOUSE.
Elegant Parlor Furniture,
Folding Beds and Bedding,
Chamber Suits,
Brussels and Wool Carpets,
Dining-Room, Laundry, and Kitchen Furniture,
General Household Effects.
Sale unreserved.
ELISON, FLERSHEIM & CO.,
Auctioneers.

380 Wabash-av.,
FRIDAY MORNING, OCT. 3,
10 O'CLOCK,
CHATTEL MORTGAGE SALE
Entire Furniture of Residence.
PARLOR FURNITURE, GOOD CARPETS,
FINE MARBLE-TOP CHAMBER SET,
BEDDING, NEARLY NEW RANGE,
GENERAL OUTFIT FOR HOUSEKEEPING.
ELISON, FLERSHEIM & CO.,
Auctioneers.

NOTICE—SPECIAL.
Next Saturday, Oct. 4,
We will sell a our Store, under Chattel Mortgage,
One Steinway Piano,
And a valuable collection of
China, Glass, Bric-a-Brac, Vases,
Statuary, Books, &c., &c.,
Formerly owned by a prominent Board of Trade operator.
ELISON, FLERSHEIM & CO.,
84 and 86 Randolph-st.

THE
Dora Schulz Manufacturing Co.
147 State-st.,
Is the only Specialty House in this city for Ladies' and Children's
HOME-MADE
Muslin Underwear
INFANTS' COMPLETE WARDROBES,
THE LATEST NOVELTIES IN
CHILDREN'S CLOAKS AND HOODS.
We keep the largest and most complete line of the above goods in the city, and sell at manufacturing prices.
Call and examine the Quality and Prices
And you will find that
It Does Not Pay You to Make Them at Home.

CELLULOID COLLARS AND CUFFS.—Beauty, Neatness, and Economy. Require no laundrying. Retain shape and finish through months of wear in any climate. Illustrated Fashion Plates of new styles and prices. By mail on application. BARNES & CO., 86 Madison-st., Tribune Building.

KOHL & MIDDLETON'S
WEST SIDE DIME MUSEUM.
FOR THIS WEEK ONLY, THE SURVIVORS OF THE
Greely Relief Expedition!
And all the Odd and Marvelous Curiosities of the
FRIGID NORTH!
"Dime," the only living Arctic Sledge Dog ever brought this far south,
Used by the Greely Party in Hauling Their Sledges Farther North than Ever Reached by Mortal Man Before.
They answer every Permissible Question, and tell an intensely INTERESTING STORY of the suffering in the
ICE FLOES OF THE ARCTIC.
COME AND SEE THEM! THEIR LAST WEEK!
Every other Living Curiosity New! Every Stage Act New and Novel!
ADMISSION AS USUAL, BUT 10c.

HOOLEY'S THEATRE.
THIS SUNDAY EVENING, Sept. 28,
LAST NIGHT
OF BARTLEY CAMPBELL'S
WHITE SLAVE.
For Six Nights and Two Matinees,
COMMENCING
MONDAY, SEPT. 29,
Wednesday and Saturday Matinees,
AMERICA'S FAVORITE,
MAGGIE MITCHELL
SUPPORTED BY
Her Own Dramatic Company.
Monday and Tuesday Evenings and Wednesday Matinee,
Fanchon the Cricket.
Wednesday, Thursday, and Friday Evenings,
MIGNON.
Saturday Matinee and Night,
LITTLE BAREFOOT.
ONLY FANCHON MATINEE WEDNESDAY.
Sunday, Oct. 5—The Popular Comedian, Mr.
NAT C. GOODWIN,
In "THOSE BELLS" and "CONFUSION."

M'VICKER'S THEATRE.
LAST WEEK BUT ONE
OF THE EMINENT TRAGEDIAN,
Mr. John McCullough.
Monday and Tuesday,
Dr. Bird's Great Prize Tragedy,
THE GLADIATOR.
Wednesday and Thursday,
Judge Rob't T. Conrad's Tragedy,
JACK CADE.
Friday Evening,
Bulwer's Play,
RICHELIEU.
Saturday Evening,
John Howard Payne's Tragedy,
BRUTUS;
Or, The Fall of Tarquin.
No Matinees during Mr. McCullough's engagement.
NEXT WEEK—Mr. McCullough's Farewell Performances—JULIUS CÆSAR and other tragedies.

CHICAGO MUSEUM AND THEATRE.
Corner North Clark and Kinzie-sts.
Tonight at 8 p. m., First Appearance of the
BOSTON
Burlesque Opera Company
IN THE EXTRAVAGANZA OF
CINDERELLA;
OR,
The Little Glass Slipper.
Original Music, Gorgeous Costumes, and a Chorus of Twenty Voices. Grand Amazonian March.
New Attractions in the Museum—First appearance in this country of MONS. BUSHNELL and his marvelous Works of Mechanism, the celebrated [illegible] Zan Dam Table, the Model of Village Zan Dam, Ann Hathaway's Cottage, the Automaton Piano, besides other new features.
Remember, CINDERELLA is played every day at 2 p. m. and 8 p. m.
Admission to Opera and Museum, 25 Cents.
Children under 12 years........................10 Cents.
Museum open daily at 1 p. m.
This afternoon at 2 p. m. last performance of the specialty company.

AMERICAN PANORAMA CO.
SIEGE OF PARIS.
The greatest sight in Chicago.
Thoroughly ventilated and lighted at night by 11 Excelsior electric lights. Open daily, Sundays included, from 8:30 a. m. to 11:30 p. m. By cable cars to Panorama place.

NATIONAL PANORAMA CO.
Wabash-av. and Hubbard-court.
Battle of Gettysburg.
Open daily, Sundays included, from 8 a. m. to 11 p. m. Albums now for sale. Vandepoele Electric Light.

LADY AMATEUR
Of means, possessing fine appearance and youth, can hear of good opportunity to enter the dramatic profession. Splendid part. New play. Comparatively moderate outlay. Address O 56, Tribune office.

The Opening Exercises of the Ninth Annual Session of the CHICAGO HOMŒOPATHIC MEDICAL COLLEGE will occur in the college building, corner Wood and York-sts., Monday evening, Sept. 29, at 8 o'clock. Address by Prof. Grosvenor.

HAVERLY THEATRE.
C. H. McCONNELL..........................Lessee
WM. J. DAVIS..............................Manager
Commencing this Sunday night, engagement for seven nights only, with Matinees on Wednesday and Saturday, of the very popular tragedy actor,
THOS. W. KEENE
Who will appear in his favorite role,
RICHARD III.
Mr. Keene will be supported by a powerful company, under the management of Mr. W. R. Hayden and an auxiliary force of greater magnitude than has ever before been enlisted in this performance on the American stage.
The attention of the general public, as well as the lovers of the legitimate in dramatic performances, is directed to the fact that in this production the management has striven to give this greatest of Shakspeare's historical tragedies the most elaborate and perfect stage setting ever known in America. To such end every scene and all the wardrobe furniture, armor, banners, helmets, shields, swords, battle-axes, spears, etc., have been made from entirely new material especially for this engagement. New spectroscopic effects, the invention of one of the ablest mechanical artists of the country, will be used for the first time on any stage.
The beautiful free art galleries—the wonder of Chicago—are open every performance.
Popular prices—25, 50, 75c, $1.00, $1.50, accommodating everybody.

UNITY CHURCH.
FIVE ORGAN RECITALS
BY
HARRISON WILD,
Assisted by Miss Jennie Dutton, Mrs. John A. Farwell, Miss May Phoenix-Cameron, Mr. Charles Knorr, Mr. Frank Root, at Unity Church, Dearborn-av. and Walton-place, Monday afternoons, at 4:30, commencing Sunday, Sept. 29.
Single admissions, 25 cents; five admissions, $1.
Tickets on sale at the music-stores, Weber Music-Hall, Slaymaker & Douglas', 35 North Clark-st., and at the church.

DRAMATIC INSTRUCTION.
LADIES OR GENTLEMEN. RICHARD FOOTE.
Private pupils only. Engagements guaranteed when proficient.
READ: New York Mirror says: "A commanding presence, fine voice, close student of Shakespeare." Brooklyn Eagle: "Great emotional power." Troy Telegraph: "Royal in his grace and ease." Cleveland Leader: "Always inspires admiration." Detroit Free Press: "Mellow, musical, and noble voice." Buffalo Courier: "Superb voice and dramatic method." Hartford Times: "Can be compared to Booth, Barrett, or Barry Sullivan." Philadelphia Record: "One of our best actors." Call or address.
STUDIO, 1736 INDIANA-AV.

OLYMPIC THEATRE.
Clark-st., opposite Sherman House.
MONDAY, SEPT. 29, ONE WEEK, GREAT TRIPLE VARIETY BILL.
Leopold and Bunnell, Musical Darkies; Du Bell Twin Brothers, artistic Songs and Dances; Geo. H. Wood's great specialty; Harry G. Richmond's "Epitaphs"; Murray and Murphy; John W. Ransone; and all the favorites in a grand programme, concluding with "Casey the Piper." Matinees Wednesday, Saturday, and Sunday.

CRITERION THEATRE.
Sedgwick-st., cor. Division.
One week, commencing MONDAY EVENING, Sept. 29. Saturday and Sunday matinees.
MR. NEWTON GOTTHOLD
in MICALIE; OR, A DOUBLE LIFE.
This afternoon and evening, GEORGE H. ADAMS in Humpty Dumpty. Popular prices, 10c, 15c, 25c, 35c.

SHELBY'S ACADEMY OF MUSIC.
Halsted and Madison-sts., West Side.
Today at 2. Tonight at 8:15. Last times of JOHN RICKABY'S Company of Comedians in the
PAVEMENTS OF PARIS.
Monday—JNO. A. STEVENS in "UNKNOWN."

MR. AND MRS. BOURNIQUE'S
Schools for Dancing.
SOUTH SIDE—51 Twenty-third-st., near Prairie-av.
WEST SIDE—107 Paulina-st., near Madison.
Will Reopen Saturday, Oct. 11.
For particulars write for catalogue.
Residence 51 Twenty-third-st.

PROF. CARR'S CLASS IN
DANCING.
WEST SIDE—Natatorium, 504 West Madison-st., Saturday, Oct. 4, afternoon and evening.
NORTH SIDE—Brand's Hall, Thursday, Oct. 2.
SOUTH SIDE—Vincennes-av. Hall and Thirty-fifth-st., Tuesday, Oct. 7, afternoon and evening.
ENGLEWOOD—Wednesday, Oct. 15, afternoon and evening.
For particulars address 555 Washington-boulevard.

MARTINE'S
DANCING ACADEMIES
NORTH SIDE, { Refectory Lincoln Park, 127 Chicago-av.
WEST SIDE—55 Ada-st.
SOUTH SIDE—2138 Indiana-av.
Classes organized and will open in their order after Monday, Sept. 29.

THE INDIANA AVENUE
Private Dancing Academy
2302 Indiana-av. 8th year. Its past record proves it first-class, superior, and among the highest and most successful academies. Opening party Oct. 2. Beginners' Class (adults), Wednesday evenings, Oct. —. Children's Saturday afternoons, Oct. —. Private lessons, at all hours. References. Call Tuesdays and Fridays, after 2. Hall to rent.

MARTINE'S
DANCING ACADEMIES.
OLDEST, LARGEST, BEST IN THE WEST.
NORTH SIDE—Refectory Lincoln Park.
127 Chicago-av.
SOUTH SIDE—2138 Indiana-av.
WEST SIDE—55 Ada-st.

PRIVATE DANCING ACADEMY.
At De Berge's Hall, 331 North Clark-st.
PROF. WM. F. MITTMANN
Will open his School for Dancing Wednesday, Oct. 1, 1884, 7:30 p. m. Children's Class commencing Saturday, Oct. 4, 2:30 p. m. Receptions every Wednesday at 9 o'clock. Invitations required. For particulars call at the hall.

DeLONG'S DANCING ACADEMY.
American Express Building, 72 East Monroe-st.
Private classes and private instruction a specialty. Now open. The best place in the city to rapidly and accurately become proficient in fine waltzing and the latest dances. Call from 11 to 1 o'clock.
My classes at Gleason Academy, E. Bishop-court, corner of Madison-st., will open Saturday, Oct. 4.

MR. AND MRS. H. W. BECK
Will reopen their
SCHOOL FOR DANCING
at OWSLEY HALL, corner Madison and Robey-sts., on Saturday, Oct. 11. For terms, classes, etc., apply or address 325 South Hoyne-av.

GRAND OPERA-HOUSE.
Clark-st., opposite Court-House.
JOHN A. HAMLIN..................Lessee and Manager
MR. C. D. HESS........................Acting Manager
ONE WEEK ONLY!
COMMENCING
SUNDAY, SEPT. 28,
THE CELEBRATED
HANLONS
In their Parisian Absurdity
Le Voyage En Suisse.
THE SENSATIONS ARE:
Upsetting of a French Diligence!
Passengers Thrown All Over the Stage!
A Pullman Car in Full Motion!
Collision and Railroad Explosion!
Wreck of a Hotel!
Man Falls Through the Ceiling!
Wonderful, Marvelous, Remarkable
ENTERTAINMENT.
You are respectfully invited to make the tour of Switzerland any Evening or Wednesday and Saturday Matinees this week, returning home in less than three hours. Fare, Round Trip, $1.50, $1.00, 75, 50 cents, according to location. Passengers on Top, 25 cents. Accidents provided against. Escort, THE HANLONS.
Our New Drop Curtain,
Painted by Mr. Walter Burridge, will be unveiled tomorrow (Monday) evening.
Commencing SUNDAY EVENING next, Oct. 5—SALSBURY'S TROUBADOURS, in their Trump Card, 3 OF A KIND.

KOHL & MIDDLETON'S
SOUTH SIDE DIME MUSEUM
THE GREAT
Swedish Spiritualist,
BALABREGA.
All Spirit Manifestations Exposed. The Cabinet Scenes Revealed.
Entire Change in the Living Curiosities.
Ward & Lynch's 12-Star Specialty Co.
ON THE STAGE.
Admission to All, Ten Cents.

CHICAGO INTER-STATE
EXPOSITION.
Open every day and evening until Oct. 18 (except Sundays), from 8 a. m. till 10 p. m. Finest Orchestra in the West day and evening.
Adults, 25 cts. Children, 15 cts.

CASINO ROLLER-SKATING RINK,
State and Twenty-fourth-sts.
EXTRA ATTRACTIONS EVERY EVENING AND SATURDAY AFTERNOON.
Monday—Commercial Polo League.
BOOTS AND SHOES VS. CLOTHING.
FRIDAY.
BOARD OF TRADES VS. BANKS.
Tuesday, Thursday, Saturday Evening, and Saturday Afternoon,
THE TWINS!
Little Maud and May Taylor, of Dubuque, Ia., the only musical skaters in the world, who while performing many difficult movements also perform violin duet which makes a scene of beauty and novelty.
Wednesday Evening, at 9:15,
GREAT FIVE-MILE RACE
For Casino Championship Medal. Entries limited to 5. One, in order to own his medal, which is very handsome and valuable, must win it consecutive times to be able to claim the title of Chicago's fastest skater. Entries can be made at office. Fastest 5-mile time, 18 minutes 2 seconds.
Austin's First Regiment Band Afternoon and Evening. Admission—Afternoon, 25c. Evening, 35c.

PEOPLE'S THEATRE.
[illegible] State-st.
JO BAYLIES..........................Proprietor and Manager
VENI, VIDI, VICI.
Successful Inauguration Beyond Expectation.
Packed to the Doors. Applauded to the Echo.
This Afternoon at 2. Tonight at 8.
The Harbingers of Mirth and Happiness. The talented Comedian, MR. R. E. GRAHAM, his company of picked funny people, in the musical absurdity,
WANTED—A PARTNER,
And the World's Ideal NOVELTY COMPANY.
Popular prices, 15, 25, 35, 50, and 75 cts. Matinees Tuesday, Thursday, Saturday, and Sunday, 2 p. m. Matinee prices, 15, 25, and 35 cts.
Oct. 6—SIDDON BURLESQUE COMPANY.

STANDARD THEATRE.
TONIGHT! TONIGHT!
First appearance in Chicago of
Hyde & Behman's Minstrels.
Unrivaled by any Company in the World.
Sunday, Oct. 5—Harry Miner's Silver King Co.

CHICAGO ATHENÆUM,
50 Dearborn-st.
THE CLASSES IN FRENCH
Will be resumed Monday, Sept. 29. Our aim: the practical use of French. Beginners at 11:30 a. m. Intermediate, 10:30 a. m. Advanced, 2 p. m. Classe supérieure, 3 p. m. Evening, beginners at 7:30 p. m. Intermediate, 8:30 p. m.
TWO COMPLIMENTARY LESSONS,
Illustrating the best Parisian pronunciation of the French language, will be given
Monday, Sept. 29, at 4 p. m. and 7:30 p. m.
All interested are cordially invited.
PROF. L. ED. CAPELLIER.

BEST'S GERMANIA GARDEN,
547 and 551 Wabash-av.
Grand Vocal and Instrumental Concert
TONIGHT
And every night during the week.
Attractions Extraordinary. Admission Free.

WEBER MUSIC-HALL.
DRAMATIC AND HUMOROUS RECITALS.
Prof. Lyman's Lady Pupils, Monday Evening, Oct. 6. Musical Talent—Chicago Quartette, Miss Agnes Hill, Miss Maud Dow, W. C. E. Seeboeck. Tickets may be procured of Prof. Lyman, Room 22, 78 Monroe-st., of his pupils, and Mr. Harry [illegible], Madison-st. Reserved seats at office of hall.

DANCING.
Prof. Patoille will open a School for Dancing Saturday, Oct. 4, 1884, at the Princess Rink Hall, 1[illegible] West Madison-st. Classes for ladies and gentlemen Saturday, Oct. 4, at 8 p. m. Children's class Saturday, Oct. 4, at 2 p. m. Receptions every Saturday from 9 to 11:45. Invitations positively required. Private lessons a specialty. Call or address 124 West Madison-st., Princess Rink Hall. J. PATOILLE.

DISSOLUTION.
Notice is hereby given that the late firm of James Charnley & Co., in the lumber business in Chicago, has been dissolved by mutual consent, all the debts of said firm having been paid.
JAMES CHARNLEY.
JOHN M. BOOKER.
JOHN M. BOOKER, JR.
Chicago, Sept. 26, 1884.

Chas. Gossage & Co.

State and Washington-sts.

IMPORTANT

Kid Glove Sale

100 dozen 6-Button Mousquetaire Gloves at 50c per pair; former price, $1.00.

50 doz. 6-Button Mousquetaire Gloves at 75c per pair; former price, $1.35.

50 doz. 6-Button Real Kid Embroid'd Mousquetaire Gloves at $1.50 per pair.

This lot of Gloves is of the celebrated manufacture of Aug. Charles & Cie. Regular price, $2.50. A decided bargain.

50 doz. 3-Button Perinot Real Kid at $1.00 per pair; former price, $1.50.

In addition to above bargains we call the attention of our customers to our Fall importation of

ROUILLON

Seamless Kid Gloves.

3 Buttons, $1.75; 4 Buttons, $2.00; 6 Buttons, $2.25.

These Gloves are in all the leading and fashionable shades, and to ladies preferring Seamless Gloves we recommend them as being the best Glove imported.

Chas. Gossage & Co.

THE GREATEST

BOON

EVER OFFERED TO SUFFERING HUMANITY.

AREND'S KUMYSS

Milk Champagne

Should be the reliance of the physician in all those cases of debility in which prompt improvement of the general tone is imperative. Kumyss is the blandest and most easily digested food, and as such the best nourishment for a weak stomach; at the same time, through the process of fermentation which Kumyss undergoes, medicinal qualities are developed which we rainly look for in materia medica. In nausea, vomiting, extreme cases of dyspepsia, Kumyss acts like a charm, promptly relieving all the distressing symptoms of such cases. When the stomach rejects all else, Kumyss is retained and assimilated, affording the patient nourishment, strength, and comfort, and, as a logical consequence, nervousness ceases and refreshing sleep follows. In scarlet, intermittent, gastric, and typhoid fever Kumyss is the best diet. It satisfies thirst and hunger and allays the fever. Kumyss has considerably the advantage over drugs, in that it can never do harm. To dose an irritable stomach with drugs is an absurdity which no intelligent physician attempts in this day. But not only in extreme cases should Kumyss be resorted to; it should be the chief remedy for a weak stomach under all circumstances. The dyspeptic brain-worker with a few glasses of Kumyss a day will improve his digestion and his nerve force. Ladies would be less nervous, more vigorous, and healthier-looking if they would add to their daily diet a few glasses of Kumyss.

Send for treatise on Kumyss.

BEWARE OF IMITATIONS.

Arend's Kumyss

Is the original article which has made the name of Kumyss famous. None of the imitations possess the delicacy of flavor nor the medicinal qualities of Arend's Kumyss. I have no agents and do not sell to druggists, but supply consumers directly.

A. AREND, Chemist,

Madison-st., cor. Fifth-av., Chicago.

Chas. Gossage & Co.

State and Washington-sts.,

Silk Department.

ALL-SILK SATIN DUCHESSE!

To open the season we will offer 50 pcs. of this desirable fabric in a very superior quality at

$2.50 PER YARD,

Worth $3.50,

In the following new shades:

Carombier,	Encrande,	Haiazung,
Volney,	Pervenche,	Ettiways,
Bois,	Faisan,	Mineral,
Reseda,	Smiles,	Soufre,
Admiral,	Gordon,	Teseng.

200 pcs. 21-in. Gros Grain Silks

In all the latest Fall Colorings,

At $1.00 Per Yard,

The best value ever shown in any market.

100 pcs. 22-in. Colored Gros Grains

At $1.25!

Would be extra value at $1.50.

MANY THANKS TO

The Ladies!

Who have bestowed their patronage on the

LIVE BARGAIN HOUSE!

(Pardridges' West Side Store)

284 & 286 West Madison-st.

Our facilities for buying, our small expenses in selling, and the fact that we are known in the trade as a ten-day house put us in a position to defy all competition.

To still further increase our sales we have determined this week to offer Special Inducements in—

Blk. & Col'd Dress Silks.

There is so much puff and Munchausen advertising done nowadays by houses which hardly own goods enough to make one good day's sale that we have concluded to only mention one or two prices in each department.

Our Black Gros Grain Dress Silk which we offer this week at 89c actually cost the house we bought it from $1.12½c.

Our Black Gros Grain Dress Silk which we offer this week at $1.50 was specially made for a large importing house and cost $2.25.

Colored Dress Silks.

We will sell you the same silk advertised by other houses at 65c; our price, 39c.

We will sell you the same silk advertised by other houses at $1.00; our price, 59c.

COLORED VELVETS.

Our Colored Silk Velvet at $1.09 is well worth $1.50.

We sell the $1.25 Colored Nonpareil Velveteen for 98c.

The Black Brocaded Silk Velvet sold by other houses at $2.50, we sell you for $1.98.

Black and Colored Dress Goods.

27-inch Black and Colored Ottoman Cloth, only 25c; durable material.

44-inch All Wool Plaid, select styles, only 69c; good value for 85c.

46-inch All Wool French Tricot Cloth, only 69c; sold elsewhere for $1.00.

46-inch All Wool French Ottoman Duchesse, only $1.09, worth $1.50.

A miscellaneous lot of Black and Colored Dress Goods at 12½c, worth 20c.

CLOAKS AND WRAPS.

We are giving this department particular attention, and we would impress upon every lady who intends purchasing a cloak this season to examine our stock and compare our prices.

We quote a full-length Russian Circular, made of good diagonal cloth, at $3.95, worth $7.00.

A Rich All Silk, Satin Brocade, Ottoman Brocade, or Brocade Silk, rich fur lining all round, deep fur collar, quilted lining throughout, and sleeves, only $24.95; good value for $40.00.

On any Cloak over $20 we will guarantee you a saving of from $5 to $15.

Our large sale of Muslin Underwear still continues, and our prices have caused the withdrawal of all competition.

All goods in this establishment are marked with such a small margin on cost that ladies will find it to their interest to trade at

THE BARGAIN HOUSE,

284 and 286 West Madison-st.

Chas. Gossage & Co.

State and Washington-sts.

SPECIAL SALE OF

LADIES' HOSIERY.

We offer during this week three lots of Ladies' Hosiery, representing COTTON, LISLE, and SILK goods, in solid colors, embracing all the new and popular shades, and being in intrinsic value and desirability worthy the immediate attention of purchasers.

Lot 1, Cotton, at 35c.

200 doz. Imported Cotton, Unbleached heel and toe, plain and ribbed, heavy and light weights, ten different shades, including Black, to select from.

Lot 2, Lisle, at 55c.

150 doz. 6-thread German, French, and English Lisle, double heel and toe, fast colors; sold earlier in season at $1.00 per pair.

Lot 3, Spun Silk, 95c.

100 doz. Pure English Spun Silk (not plated), heavy weight and desirable shades; formerly sold at $1.65.

Jas. Armstrong & Co.,

138 and 140 State-st.,

Leaders of Low Prices for Reliable Goods.

MILLINERY OPENING!

Wednesday, Oct. 1.

Owing to our success of last season we were obliged to enlarge this department, and with our increased facilities will be better able to show a complete line of novelties for the fall and winter season. New Shapes in both Straw and Felt Hats. Boys' and Misses' Felt Hats in endless variety.

Our Feather stock, always the finest in Chicago, is replete with all the latest novelties of the season—

Plumes, Tips, Pompons, Fancy Feathers.

Also a new and complete line of Ornaments, in Gilt, Silver, Steel, and Jet.

We have engaged an experienced trimmer for this season, and, with a corps of assistants, will be able to guarantee our work to be first-class in every particular.

Don't forget we have an opening

WEDNESDAY, OCT. 1.

GROUT'S English Crapes

as worn by the

QUEEN

are the best for wear.

For sale in Mourning Departments in all large cities.

CANDY Sent P. O. O. or express, resistbox by express of the best Candies in America, per ex. expensive and strictly pure, suitable for presents. Refer to all Chicago. Address C. F. GUNTHER, Confectioner, 78 Madison-st.

FALL AND WINTER DRY GOODS OPENING.

S. M. ROTHSCHILD.

The Tremendous Pressure of Business compelled me to enlarge Each Department to more than double its former size. This fact is Proof Positive of the Ready Appreciation the Public extend

TO THE WONDERFUL BARGAINS

I have been Continually Offering. I propose to maintain the Excitement, and shall therefore Continue the Sale of the following:

SILKS!

50 Pcs Black Gros Grain Silks (Agents' price, 75c)	49c
35 Pcs Black Gros Grain Silks (Agents' price, 87c)	59c
45 Pcs Black Gros Grain Silks (Agents' price, $1)	69c
20 Pcs Black Gros Grain Silks (Agents' price, $1.25)	79c
15 Pcs Black Gros Grain Silks (Agents' price, $1.37)	89c
22 Pcs Black Gros Grain Silks (Agents' price, $1.50)	99c
36 Pcs Black Gros Grain Silks (Agents' price, $1.62½)	$1.09
19 Pcs Black Gros Grain Silks (Agents' price, $1.75)	1.19
14 Pcs Black Gros Grain Silks (Agents' price, $1.87)	1.29
20 Pcs Black Gros Grain Silks (Agents' price, $2.00)	1.39
37 Pcs Black Gros Grain Silks (Agents' price, $2.25)	1.49
25 Pcs Black Gros Grain Silks (Agents' price, $2.50)	1.59
18 Pcs Black Gros Grain Silks (Agents' price, $2.50)	1.69
12 Pcs Black Gros Grain Silks (Agents' price, $2.62)	1.79
15 Pcs Black Gros Grain Silks (Agents' price, $2.75)	1.89
10 Pcs Black Gros Grain Silks (Agents' price, $2.87)	1.99
8 Pcs Black Gros Grain Silks (Agents' price, $3.00)	2.19
5 Pcs Black Gros Grain Silks (Agents' price, $3.12)	2.29
9 Pcs Black Gros Grain Silks (Agents' price, $3.25)	2.39
4 Pcs Black Gros Grain Silks (Agents' price, $3.50)	2.49

The above lot is my entire second importation of Black Silks this fall, and are from the celebrated and world-renowned looms of

"Bellon, Freres, and Conty,"
"Antne, Guinet and Cie,"
"C. J. Bonnet and Cie,"
ALL OF LYONS, FRANCE.

Each and every yard is warranted, and is from

50 Cents to $1.00

Less than the usual agents' prices.

SPECIAL:

The "GRANDEST BARGAIN" in Colored Dress Silks ever offered.

125 Pieces Very Heavy Soft and Lustrous

22-Inch Gros Grain DRESS SILKS.

In Golden, Nut, Seal, and New Browns, Garnets, Wines, Cardinals, Maroons, Myrtle, Bottle, and Hunters' Greens; Navy, Marine, Under Garnet, Peacock, and French Blues; Sapphire, Plums, France, Slates, Drabs, Modes, Light Blues, Creams, Pinks, etc.

At $1.00 per Yard.

This Silk is worth and is sold everywhere at $1.50.

18-inch Black Dress Satins	37½c
Black Dress Satins	45 c
22-inch Black Dress Satins	49 c
Black Dress Satins	59 c
24-inch Black Dress Satins	63 c
Black Dress Satins	75 c
30-inch Black Dress Satins	87 c
Black Dress Satins	$1.00
36-inch Black Surrah Satins	1.19
Black Silk Radzimers $1.25, worth	1.75
24-inch Surrah Silks $1.00, worth	1.50
22-inch OTTOMAN SILKS 65c, worth	1.25
60-inch Sicilian Silks $2.75, worth	4.50
BLACK BROCADE SILKS $1.00, worth	1.75

S. M. ROTHSCHILD,
158 STATE-ST.

VELVETS.

"A STUPENDOUS OFFER."

1,000 BOXES

Extra fine, close nap, hand loom, 22-inch

Silk Dress Velvets

In Golden, Nut, Fawn, and Seal Browns; Garnets, Wines, Maroons, Cardinals, Scarlets, Myrtle, Bottle and Hunter's Greens; Navy, Marine, Under Garnet, Peacock, and French Blues; Sapphire, Plums, France, Slates, Drabs, Modes, Light Blues, Creams, Pinks, etc.

At $1.39 per Yard.

Actually worth $2.25.

19-inch Lyons Black Silk Velvets, $1.00; worth	$1.37
Lyons Black Silk Velvets, $1.15; worth	1.50
Lyons Black Silk Velvets, $1.25; worth	1.87
20-inch Lyons Black Silk Velvets, $1.37; worth	$2.00
Lyons Black Silk Velvets, $1.50; worth	2.25
Lyons Black Silk Velvets, $1.62; worth	2.50
22-inch Lyons Black Silk Velvets, $1.75; worth	$2.00
Lyons Black Silk Velvets, $1.87; worth	2.25
Lyons Black Silk Velvets, $2.00; worth	2.50
27-inch Lyons Black Silk Velvets, $2.50; worth	$3.00
Lyons Black Silk Velvets, $2.62; worth	3.50
Lyons Black Silk Velvets, $3.00; worth	4.00

150 PIECES 22-INCH HAND-LOOM BLACK

BROCADED SILK VELVETS,

In 50 new, beautiful, and exclusive designs, comprising the Sunflower, Fernleaf, Rosebud, Apple, Pear, Crescent, Polka, Arabesque, and other beautiful and artistic patterns, on a Trilled Silk Back,

At $2.50 per Yard.

Sold elsewhere at $4.00.

16-inch Colored Silk Dress Velvets, 87c; worth	$1.25
Colored Silk Dress Velvets, $1.00; worth	1.50
Colored Silk Dress Velvets, $1.25; worth	1.75
19-inch Colored Silk Dress Velvets, $1.50; worth	$2.00
Colored Silk Dress Velvets, $1.75; worth	2.25
Colored Silk Dress Velvets, $1.87; worth	2.50
22-inch Colored Silk Dress Velvets, $2.00; worth	$2.50
Colored Silk Dress Velvets, $2.25; worth	2.75
Colored Silk Dress Velvets, $2.50; worth	$3.00

200 PIECES SILK FINISH

24-INCH DRESS VELVETEENS

In New and all Fashionable Colors

AT 75c PER YARD,

Equal in appearance to a $2.50 Silk Velvet, and actually worth $1.25.

Black Brocaded Silk Velvets (different patterns), $1.00.

Black Brocaded Silk Velvets (worth $2.50), $1.75.

Black Brocaded Silk Velvets (new designs), $2.00.

Black Brocaded Silk Velvets (worth $3.50), $2.50.

Black Brocaded Silk Velvets (usual price $4.00), $3.00.

Black Brocaded Silk Velvets (good value at $5.00), $3.50.

Black Brocaded Silk Velvets (24 inches wide), $4.00.

Black Brocaded Silk Velvets (worth $6.50), $4.50.

S. M. ROTHSCHILD,
158 STATE-ST.

WOOL DRESS FABRICS.

Double Fold Cashmeres, 12½c; worth	25c
40-inch Bison Cloths, 15c; worth	25c
46-inch Cashmeres, 19c; worth	35c
36-inch Debeiges, 25c; worth	35c
French Cashmeres (46-inch), 25c; worth	50c
Extra French Cashmeres, 35c; worth	65c
Super French Cashmeres, 35c; worth	50c

1,000 pcs. 48-inch All-Wool DRESS FLANNELS.

In Black and all Colors,

37½c.

Would be Cheap at 50c.

Extra Fine 46-inch Cashmere, 45c; worth	65c
42-inch All-Wool French Cashmere, 50c; worth	65c
44-inch French Crape Cloth, 65c; worth	85c
48-inch All-Wool Blank Armures, 65c; worth	75c
54-inch All-Wool Ladies' Cloth, 65c; worth	85c
44-inch All-Wool Cashmeres, 65c; worth	$1.00
Evening Shades Cashmeres, 65c; worth	$1.00
All Staple Colors Cashmeres, 65c; worth	$1.00
The Very Latest Colors Cashmeres, 85c; worth	$1.00

TEN CASES 48-INCH

DRESS PLAIDS,

In elegant fall colors and combinations,

At 49c per Yard.

Good value at 75c.

Regular $1.50 Quality Black Cashmere,	65c
Beautiful 46-inch Black Armures, 65c; worth	$1.00
48-inch Heavy Bison Suitings, 75c; worth	$1.00
Most Excellent Silk-Mixed Plaids, 75c; worth	$1.00
Very Finest Heavy Black 46-inch Serges, 65c; worth	$1.00
Extra 46-inch Black Cut Cashmeres, 75c; worth	$1.00
54-inch All-Wool Billiard Flannels, 75c; worth	$1.25
Finest French Ottomans, 65c; worth	$1.25
Regular $1.25 Quality Wool Sateens, 65c.	

50,000 Yards 54-inch All-Wool LADIES' CLOTHS,

In all new Fall Colorings,

68c.

Sold Everywhere at $1.00.

40-inch Black All-Wool Cashmere 45c, worth	60c
Black All-Wool Cashmere 50c, worth	65c
Black All-Wool Cashmere 55c, worth	75c
Black All-Wool Cashmere 60c, worth	85c
46-inch Black All-Wool Cashmere 60c, worth	85c
Black All-Wool Cashmere 75c, worth	95c
Black All-Wool Cashmere 75c, worth	$1.00
Black All-Wool Cashmere 87c, worth	$1.10
Black All-Wool Cashmere 87c, worth	$1.25
Black All-Wool Cashmere 95c, worth	$1.37
Black All-Wool Cashmere $1.00, worth	$1.50
60-inch Black All-Wool Cashmere 65c, worth	$1.00
Black All-Wool Cashmere 75c, worth	$1.00
Black All-Wool Cashmere 87c, worth	$1.25
Black All-Wool Cashmere $1.00, worth	$1.50
Black All-Wool Cashmere $1.25, worth	$1.75

250 Pieces Very Fine 56-inch All-Wool Billiard Dress Flannels in Black and All New Colors, 75c; has no equal for less than $1.25.

46-inch Silk and Wool Damasse, $1.00; worth	$1.37
Very Fine French Billiard Cloths (cloth edge),	$1.00
46-inch Extra Heavy Drap d'Almas, $1.00; worth	$1.50
Very Fine 46-inch Tricots, $1.00; worth	$1.25
Finest All-Wool French Plaids,	$1.00
Silk Warp Henrietta Cloths, black,	$1.25
46-inch Jacquards (latest),	$1.50; worth $2.00
40-inch Finest Silk Warp Henriettas,	$1.50
54-inch Fine and Heavy Silk Warp Drap d'Almas,	$1.75

10,000 Yards All-Wool FINE 60-INCH TRICOTS,

In Black and All Fashionable Colors,

$1.00.

Retailed Everywhere at $1.75.

54-inch Flannel Plaids $1.25, worth	$1.75
54-inch Billiard Plaids $1.25, worth	$1.75
54-inch Ladies Cloth Plaids $1.25, worth	$1.75
54-inch Tricot Plaids $1.25, worth	$1.75

The above Plaids are in the most exquisite designs and colorings and are well adapted for fall and winter wear.

S. M. ROTHSCHILD,
158 STATE-ST.

CLOAKS.

"UNPARALLELED SUCCESS"—This Department now ranks first of its kind in America. It occupies the entire second floor of my establishment, has been refitted in the most elegant and approved style, no trouble or expense having been saved to make it as convenient and pleasant to my patrons as possible, and it is now ready with its mountains of Cloaks from all parts of the world, for all ages and sizes, and of all qualities and prices.

SEAL SKIN GARMENTS

"A SPECIALTY."

Though being only ONE feature in my vast establishment, this enables me to sell them at about

One-Half Furriers' Prices.

For this week I offer 35 Genuine London-Dyed Alaska Seal Sacques, Full 42 inches, pure silk lined, elegantly finished and trimmed,

At $137.00 Each.

Furriers' price for an equal garment, $275.00.

BEAUTIFUL SEAL SACQUES, $195.00; worth $350.00.

SEAL PLUSH GARMENTS.

Of these I have the Largest Stock in America.

OVER 500 DIFFERENT STYLES

SEAL PLUSH SACQUES (34 INCHES LONG), $9.00; WORTH $25.

SEAL PLUSH NEWMARKETS (34 INCHES LONG), $25; WORTH $65.

"SPECIAL FOR THIS WEEK."

100 ELEGANT (LONDON DYED)

SEAL PLUSH SACQUES,

FULL 44 Inches Long, Lined Throughout with Satin and Four Seal Ornaments,

AT $20.00 EACH,

ACTUALLY WORTH $35.

ALSO 200 PLUSH SACQUES AT $15; WORTH $25.

FUR-LINED GARMENTS.

100 SICILIAN OR BRADAMA

FUR-LINED SILK CIRCULARS,

AT $15; WORTH $25.

CLOTH GARMENTS.

In this line I have over 300 styles each in

"NEWMARKETS,"
"RUSSIAN CIRCULARS,"
"DOLMANS,"
"JACKETS,"

FROM $5.00 UPWARDS.

Every garment in my entire stock is cut, fitted, made, and pressed by journeymen tailors, and on this account alone are worth fully 25 per cent more than the ordinary ready-made cloaks, and yet my prices are about

ONE-HALF

THOSE CHARGED ELSEWHERE.

ALTERATIONS WITHOUT EXTRA CHARGE.

S. M. ROTHSCHILD,
158 STATE-ST.

STEINWAY.

LYON & HEALY,

PIANO WAREROOMS:

STATE & MONROE-STS.

BROWN'S IRON BITTERS

QUALITY PURITY NOT QUANTITY

THE BEST TONIC.

This medicine, combining Iron with pure vegetable tonics, quickly and completely Cures Dyspepsia, Indigestion, Weakness, Impure Blood, Malaria, Chills and Fevers, and Neuralgia.

It is an unfailing remedy for Diseases of the Kidneys and Liver.

It is invaluable for Diseases peculiar to Women, and all who lead sedentary lives.

It does not injure the teeth, cause headache or produce constipation—other iron medicines do.

It enriches and purifies the blood, stimulates the appetite, aids the assimilation of food, relieves Heartburn and Belching, and strengthens the muscles and nerves.

For Intermittent Fevers, Lassitude, Lack of Energy, &c., it has no equal.

☞ The genuine has above trade mark and crossed red lines on wrapper. Take no other. Sold by all druggists. Made only by BROWN CHEMICAL CO., BALTIMORE, MD.

PIANOS.

HAZELTON, BEIER BROS., AND IVERS & POND, EVERETT.

BEST GOODS! LARGEST STOCK! LOWEST PRICES! EASIEST TERMS!

50 NEW PIANOS FOR RENT.

No matter what prices others have given you, by all means get OURS before buying elsewhere.

Root & Sons Music Co.,

CHURCH & LEE, Managers,

Cor. Wabash-av. & Adams-st.

---

50 New PIANOS for RENT At lowest rates. ROOT & SONS MUSIC CO., Cor. Wabash and Adams.

Everett PIANOS TO BE HAD Only of ROOT & SONS MUSIC CO., Cor. Wabash and Adams.

Hazelton PIANOS TO BE HAD ONLY OF Root & Sons Music Co., Cor. Wabash & Adams.

Guaranteed not to contain NOTHING but Pure Linen

COLLARS & CUFFS MARKED

A. Hoster & Co. 251 & 253 River-st., TROY, N.Y. 167 CHURCH-ST., N.Y.

SOLD EVERYWHERE 25c. EACH

BARGAINS IN

Furniture and Carpets.

Previous to alterations we will sell at a

Reduction in Prices from 15 to 30 Per Cent.

AT

F. COGSWELL'S,

The West End Furniture and Carpet House.

Cash or easy payments.

NOTICE—Be sure and see the right number,

298 and 300 West Madison-st.

N. B.—Goods packed and delivered to any depot free.

HALLET & DAVIS PIANOS

Can be found at Warerooms of

W. W. KIMBALL CO.

State and Adams-sts.

$1,000.00!$

WILL be paid to any one who will find a particle of Mercury, Potash, Iodine, Arsenic, or any poisonous substance in

SWIFT'S SPECIFICS

"I have cured Blood Taint by the use of Swift's Specific after I had most signally failed with the Mercury and Potash treatment." F. A. TOOMER, M. D., Perry, Ga.

"Swift's Specific has cured me of Scrofula of 12 years' standing. Had sores as large as my hand, and every one thought I was doomed. Swift's Specific cured me after physicians and all other medicine had failed." R. L. HIGH, Lenoxe, Ark.

$10,000 would not purchase from me what Swift's Specific has done for me. It cured me of Rheumatism caused by malaria." ARCHIE THOMAS, Springfield, Tenn.

Our Treatise on Blood and Skin Diseases mailed free to applicants. THE SWIFT SPECIFIC CO., Drawer 3, Atlanta, Ga.

N. Y. office, 159 West Twenty-third-st., between Sixth and Seventh-avs. Philadelphia office, 1216 Chestnut-st.

Sealed Proposals

Will be received by the undersigned until noon Saturday, Oct. 6, 1894, for the entire furnishing of materials, and construction of a Presbyterian Church Building in the City of Clinton, Illinois, according to plans and specifications which can be seen and examined at the Office of Palmer, Fuller & Co., West Twenty-second and Dearborn-sts., where bids will be received. The Building Committee reserves the right to reject any or all bids. W. M. BISHOP, Chairman.

E. F. LEWIS, Clerk.

The Perfection Stove-Pipe!

PATENTED.

No tools are required to put this pipe together, the process is so simple that a child of 12 years can do it as well as a skilled workman. Another advantage this article has over all others is that it DOES EXCLUSIVE, being made by machinery every joint fits readily and exactly upon every one, avoiding all annoyance in putting in place and keeping it there.

For sale by all dealers in stoves and house-furnishing goods.

Manufactured and sold at wholesale only by

The Chicago Stamping Co.

10, 12 and 14 Lake-st.

L. MANASSE, Optician,

88 Madison-st., Tribune Building.

Importer of Opera, Field, and Marine Glasses, Microscopes, Microscopes, Barometers, Thermometers, Drawing Tools, Transit and Level Instruments, Magic Lanterns, etc.

SIGHT IS PRICELESS. Do not risk your eyes, as lost sight never returns. Be not led astray by those who are not skilled to your vision from incompetent dealers. Superior Lenses and superior Workmanship time to give our Spectacles and Eye-Glasses a Social reputation.

☞ Artificial Human Eyes inserted without pain.

TACK MACHINERY

Parties looking for Tack Machinery and wishing the best will buy the BROCKTON MACHINE manufactured by the Brockton Machine Co., Brockton, Mass.

Factory running in good order shown.

BROCKTON MACHINE CO., Brockton, Mass.

EVENTS ABROAD.

The Giant Load of Care and Responsibility Resting on Gladstone's Shoulders.

Condition of Irish Emigrants to America—Their Mode of Living in New York.

The Campaign in Egypt—Conclusions Reached by the Copyright Congress—The Cholera.

GLADSTONE'S TROUBLES.

A PHOTOGRAPH OF THE SITUATION.

LONDON, Sept. 27.—[Special.]—A comic journal has made a great hit this week by an imaginary soliloquy of Mr. Gladstone. The Premier passes in review the embarrassments that demand his attention in all parts of the world. He heaves heavy sighs in succession over the law of liquidation in Egypt, the forays of the Boers in Africa, the state of the navy, the protest of the Powers, the curses loud, deep, and universal of the Continental press, the disgust of Gordon and the reproaches of Sir Hercules Robinson, the coolness of Prince Bismarck, and the uncertainty of Mr. Parnell; and when he has thus almost exhausted the list of his troubles he takes delighted refuge in contemplation of the success of the franchise agitation and his right royal reception in Scotland, and hurries off to a railway station to add to his scores of speeches on the iniquities of the House of Lords.

This humorous picture is a photograph of the situation. Never was an English Prime Minister in so contradictory a position of being faced abroad by a prospect of unbroken gloom and at home of irresistible prestige.

EGYPT AND THE BOERS.

In Egypt Gordon continues to bewilder everybody. Wolseley's expedition is gradually dwindling, until audacious speculators declare that he will arrive in Khartoum at the head of a cavalry escort. Then it is further prophesied that Gordon will stick to his craze of smashing the Mahdi.

Bismarck is ostentatiously siding with Ferry. The circle of protest against the suspension of the law of liquidation is complete and staid, and semi-official German journalists rail against the violence of English action and the pretense of the pious Gladstone, as they sarcastically style the Premier, as loudly as the most irresponsible of the journalists of the Paris boulevards. Even the most faithful Gladstonian organs hardly attempt to deny that the Boers have flagrantly broken their treaties, insulted the British flag, killed English officers, enslaved English allies, and the *Pall Mall Gazette* welcomes to its columns the letters of a Cape colonist, who describes the word of England to her African allies as having proved a fraud and a lie.

THE NAVY.

The further discussion of the condition of the navy deepens the profound impression of its disproportion to the hugeness of England's responsibilities and the armaments of other Powers. The distinguished Admiral Symonds writes to the *Pall Mall Gazette* to repeat the prayer of Sir Thomas Brassey, one of the representatives of the Admiralty in Parliament, "May God deliver us from war." After the most mature and deliberate consideration, he continues: "I deem it my bounden though painful duty to state that I consider the navy so starved, so weak in numbers, armament, structure, and personnel, that, if a war broke out tomorrow with France, I do not see how we could possibly avoid the most awful disasters." Such vehement declarations from competent authorities have spread the spirit of alarm to Radical journals of peace-at-any-price proclivities. Even the irreconcilably radical Labouchère admits in *Truth* that the subject requires investigation. While an increase of her ironclads is thus demanded by the unanimous public opinion of England, the Berlin correspondent of the *Times* transmits an account of the manœuvres of the German navy, which suggests a horrible doubt in the efficiency of all ironclads. "This year's experiments," he says, "have confirmed the conviction that colossal iron-clads can be sunk by a single blow from a torpedo. Even in bright moonlight nights and with keen vigilance no ship is safe near a torpedo-infested coast. Blockading ships can be followed even when in motion, and all precautions, such as watch-boats and a submarine guard of wire nets, have been proved practically useless." Finally, the writer declares that the German navy alone possesses the most death-dealing torpedoes, having purchased the secret of the invention for £2,000 from a Captain in the Austrian navy.

IRELAND—THE FRANCHISE BILL.

The list of the Gladstonian difficulties is completed by the supreme fierceness to which the unpopularity of his colleagues in Ireland has risen. The compulsory release of the man Kinmartin from penal servitude has come opportunely to confirm the attacks upon the execution of Myles Joyce. It has stimulated the growing disbelief in the convictions under the Coercion act and has so exasperated the feeling against Lord Spencer that even the extraordinary police precautions already adopted have been largely increased. On the other hand, the unbroken enthusiasm of his reception in Scotland has incited Gladstone to a daily increase of boldness of language, and the Conservatives and Radicals are in an equal frenzy of hatred or exultation at the open threats against the House of Lords, which appeared for the first time in the Premier's latest utterances. This revolutionary change of attitude has begotten all kinds of wild rumors, such as that the Queen, like the Prince of Wales, strongly disapproves of the action of Salisbury; that if the majority against the bill in November be small new Peers will be created, and, if large, that Gladstone himself will lead an agitation for the reform of the House of Lords.

THE IRISH IN AMERICA.

MISS O'BRIEN'S ACCOUNT OF WHAT SHE CLAIMS TO HAVE SEEN AMONG IMMIGRANTS IN NEW YORK.

LONDON, Sept. 27.—[Special.]—The October number of the *Nineteenth Century* contains a notable article by Miss Charlotte O'Brien entitled "The Emigrant in America." Miss O'Brien writes in a fervid and florid vein, and piles up denunciatory adjectives with the utmost liberality. Still there is in her deductions an apparent desire to do justice and to let the blame fall where it is due. Whether she has realized that desire, and has done justice to America's care of the immigrant can be judged better in New York than in London. Miss O'Brien's article vividly describes her personal experiences of tenement life in New York after she had gone across in the steerage of a mail steamer, and with nothing about her to distinguish her from the ordinary run of steerage passengers. She says that the streets which the average emigrant finds in the lower part of New York, and by which alone he has an opportunity of judging of that city, are indescribably filthy. They are filled in the summer time with children whose scanty attire has no pretense of decency, and with care-worn, drunken, and slatternly women, the mothers of constantly increasing broods whose only heritage is misery. She denounces especially the overflowing refuse-boxes which occupy half of the narrow sidewalks and are rarely emptied. She instances especially the lower part of Washington street, in which street alone, she says, hundreds of tons of animal and vegetable matter decay unremoved amidst its teeming and seething population. How the people escape typhus and typhoid fevers and cholera, if indeed they do escape them, is a mystery to her. The internal arrangements of the houses in which the immigrants are herded are quite as horrible as the outside filth. In summer the temperature in these compartments is such that sleep is impossible, and life a constant burden. The blazing heat in which the brick tenements are baked during the day radiates at night and compels the inmates to flee to the roofs or streets for air and relief. In the winter the condition of the poor is even worse. They either suffer from intense cold or they bake as victims to the close coal-stove demon, which seems to be the Moloch of Americans from October to June. Miss O'Brien mentions the case of an Irish-American physician who had successfully practiced for eighteen years in Brooklyn, but who told Miss O'Brien that he felt compelled to return to Ireland because he found that he could not rear his children in the neighborhood of New York. In the opinion of Miss O'Brien this is the great evil—that the children of Irishmen and Englishmen going to America are bound to grow up flabby, diseased, and depraved. It is, moreover, an evil that is only partially remediable. The British Government is now trying to send emigrants to those vile tenements, those dens of disease, poverty, and immorality, and it is time to let the English people know that such action is equivalent to those serial murders which continue in light or darkness to darken modern civilization. It is a new application of the old, old proverb, "To Hell or Connaught," which means that anything that is bad is good enough for an Irishman. The people of Ireland are anxious to be allowed to deal with their people in their own fashion, but they are compelled to stand by and helplessly witness the outrages going on.

WARNING THE ENGLISH.

Miss O'Brien, however, warns the English people that there is another Nation beyond the sea that is watching England, and whose people bear in their hearts sentiments more deeply implanted than those in Irish breasts of anger, bitterness, and hopes of coming revenge. She says that she was ignorant of what detestation of English rule meant until she went to America and mixed with the exiles there. It is true that many Irishmen have acquired wealth and honorable positions in America, but whatever success attends the Irish emigrant to that country is due, not to the poisoned alms of England, but to that tender love which never forgets the ties of blood.

Miss O'Brien next pays her respects to those Irishmen who, having grown rich in the New World, leave their newly-arrived countrymen to suffer all the horrors she has described. If, she says, the wealthy Irish in America did by their countrymen one tithe of what the poor are doing unnoticed every day in Ireland, there would be indeed a grand future for Irishmen beyond the sea.

Miss O'Brien concludes her article by commending the authorities at Castle Garden, who do their utmost for the new-comers, but she says the work that should be done for them is beyond their power, and the problem that is to be solved must be dealt with by a far higher authority. This article of Miss O'Brien's has been at once recognized as a notable event in current literature, and seems destined to make a sensation.

EGYPT.

THE SUSPENSION OF THE SINKING-FUND.

LONDON, Sept. 27.—[Special.]—The order suspending payments to the sinking-fund of Egypt continues to be the paramount sensation in the political world. England is standing alone against the Continental Powers and the clamors of her own bondholders. The Liberal papers are urging Gladstone to remain firm, but the Tories profess to have discovered signs that the Government is weakening, and are preparing to howl in derision.

GEN. WOLSELEY BOUND FOR THE FRONT.

Advices received from Cairo tonight state that Gen. Wolseley has started for the front, but it is still uncertain whether he really intends to attempt an expedition by boats to the Upper Nile. There is a strong belief here that the camel corps will yet be utilized for a march upon Khartoum by way of Suakin and Berber.

THE EVACUATION OF KHARTOUM TO BE HASTENED.

LONDON, Sept. 27.—It is understood that Gen. Lord Wolseley has positive orders from the War Office for Gen. Gordon, directing him to hasten the evacuation of Khartoum.

BEYOND THE SEA.

DIFFICULTIES OF THE FRENCH PREMIER.

LONDON, Sept. 27.—[Special.]—The French Premier is in difficulties. The repeated postponement of Cabinet councils is generally attributed to dissensions with two of his colleagues—with Campenon, Minister of War, who refuses to send another soldier without authorization from the Chambers, and with Waldeck Rousseau, Minister of the Interior, who has himself a sharp eye on the Premiership.

THE SPANISH SUCCESSION.

The Emperors and Kings are not much better off than the Ministers. The King of Spain is now generally believed to be stricken with incurable disease. Among the combinations plotted by busy brains are the reinstatement of the chaste Isabella, the betrothal of Alfonso's daughter with the son of Don Carlos, and a regency till their marriage.

EMPEROR WILLIAM.

The German Emperor was so exhausted as scarcely to be able to move out of his saloon carriage in Skierniwice, and he was compelled to witness the army manœuvres in Germany the third day from a carriage instead of on horseback. A special carriage for all such occasions in the future is being manufactured at Berlin, with a glass top, which will enable him to see everything without distress. The chief reason of his constant appearance in public is his morbid jealousy of his son, to whom he grudges the smallest share in imperial honors.

THE CZAR.

The Russian Czar displays a great partiality for sporting in Poland. He has ordered the construction of a shooting-box there, and has hunted up a Polish priest, an old companion in sports, and has killed one stag and nineteen boars. His chief confidant and counselor now is his brother, the Grand Duke Vladimir.

MORGANATIC UNIONS.

A German journal has made very merry over the English Queen's anger at the mésalliance of the Grand Duke of Hesse. It points out that in a comparatively recent period there have been no less than seventeen morganatic unions in royal German circles, the offenders including one Emperor, four Kings, one Elector, two Archdukes of Austria, and nine royal Princes. It then declares that all these marriages turned out happily, and climaxes its atrocity by the reminder that the alliance of the Princess Louise with the Marquis of Lorne would, according to German law, rank only as a morganatic marriage. Meantime, the Queen is attempting to restore her Scotch neighbors to a sense of the rights of property by having a request read out by the minister on the Sabbath for a return of the books borrowed from the Royal Free Library at Balmoral.

THE THEATRE'S DECLINE.

The paper on the drama read by the favorit actress, Mrs. Kendal, was the chief event of the Social Science Congress. The London papers acknowledge the truth of her bitter complaint that women draw largely on the English stage in proportion to the amount of scandal associated with their names, and the comment of the *Pall Mall Gazette* is that the modern doctrine seems to be that vice in losing all its privacy loses half its grossness. "It is all very well," continues the *Pall Mall*, "to be charitable and forgiving, but it is a very different thing to make a woman who ought to be in a pillory the chief attraction at a Metropolitan theatre."

SARAH BERNHARDT.

This naturally leads me to the mention of Sarah Bernhardt, whose latest rôle is as a patroness of Mr. Capper, the English thought-reader. Her séance began at midnight and continued till 4 in the morning. Richepin was there, being again received into favor, although he has published a poem descriptive of a skeleton siren, Sarah forgiving the reproaches as testimonies to her power of fascination. Her lover has added to his distinction the publication of a volume of poems which is described in the not too squeamish *Truth* as outzolaing Zola and surpassing Marie Colombier. He had the exquisit taste to send a copy to Père Hyacinthe, and, when the latter indignantly rejected the donation, replied in a letter of the foulest abuse.

CAPPER, THE THOUGHT-READER.

Capper, who professes to perform his feats without ever touching the hand of his subject, is having great success, and, among others, has been consulted by the Princess Paschkoff, a great society lady, who wished to know whether she would or would not commit suicide next winter. The Princess is described as of the pocket Venus size, and, in spite of the profusion of jewels she wears morning, noon, and night, and her short Dolly Varden dresses, as having quite the air of the grande dame. Capper, on the other hand, is the son of a rich timber merchant at Southampton, very tall, with the air of a young squire and a face of healthy and uniform red tone, which makes his blonde eyelashes appear milky white. He was inspired by the sight of Irving Bishop, who cultivated his powers, and he claims to have an abnormal sensitiveness of hand.

HANDSHAKING.

This confession suggests to the veracious chronicler of Mr. Capper's exploits a dissertation in the handshaking of various celebrities. Thiers' handshake, though brisk and dry, was not unpleasant. That of Gambetta, contrasted with his apparent openness and heartiness, did not express character. Clémenceau is nervous and rapid, and with a friend very friendly. Grévy scans your countenance in a good-humored way while holding your hand. Victor Hugo shakes hands after the manner of a grandiose statue into which, as into Galatea, the breath of life has been breathed.

ZOLA'S WORK AND ECCENTRICITY.

Zola is so absorbed in his new volume of "Germinal" that he has suspended all his other literary labors. It portrays the ideas of equality and liberty among workingmen, contains the results of Zola's observations among the miners in the mining districts of France, and, after the methods of the naturalistic school, paints, not moralizes. Zola's chief extravagance is in house-building. He has spent £12,000 on the house at Medan which he bought for £400, and a friend has remarked that the only improvement now possible is to gild the slates, in imitation of the roof of the Invalides.

FROUDE ON THE FRANCHISE BILL.

Froude, who is on a tour in Norway, has interpolated into an article on that now threadbare country some remarks on the rejection of the Franchise bill. "The English sovereign," he writes, "is in a position not altogether befitting a human being with an immortal soul." He approves of the action of the Peers and of the House of Lords, which he describes as an excellent institution, politically and socially, but he adds: "One must draw a line somewhere, and I draw one at Dukes. I think," he says, "we could do without Dukes."

GENERAL MENTION.

The cotton trade is in a bad way, and never were there more determined efforts to check production than within the last month. Fifty companies with 6,000,000 spindles work only four days a week, and suspended all operations for a whole week while the artisans were enjoying an annual holiday. "Production has surpassed demand, and 40,000,000 spindles," sighs a Manchester journal, "are now turning their produce into an overweighted market." The shipping trade, on the other hand, is working up, the scare about the navy inducing the hope of large orders on the Tyne.

Llandudno, a favorit Welsh seaside resort, had adopted the growing habit of families bathing together, much to the horror of the local authorities. A member of the Board of Commissioners reported that a male teacher was actually permitted to visit the ladies' bathing place, and the Chairman of the board was horrified. He is advised by Labouchère to be consistent by refusing to allow his wife and daughters to go to a ball or dinner party in evening dress, and to insist on their donning walking costumes.

German men are described by a lady correspondent of *Truth* to be frightfully rude to women, pushing them about as if they were chairs or some other inanimate object.

While the Episcopalian Bishop of Worcester has been liberal enough to send £10 for the repair of a Methodist church, an Archdeacon has refused to employ an organist who had previously performed in a Congregational chapel, and has suspended the heretic from all church ministrations. The chaplain of a London infirmary has complained that in administering the sacrament the only vessels at his disposal were an earthenware breakfast-plate, an ordinary glass tumbler, and an old pewter pot.

The campaign literature of the week has been lively. One Liberal speaker declared that Lord Salisbury was acknowledging resolutions of confidence which were passed in billiard-rooms in England and in back parlors in Scotland, and that he recently rejoiced in a meeting as voicing the sentiment of all Wales, though it consisted only of a Chairman, a paid Secretary, and a boy. The attacks on Gladstone are far more violent and an Anglican clergyman has attained the highest eminence in vituperation. The Hon. and Rev. L. Irby, in seconding a vote of thanks to Lord Carnarvon at a Conservative picnic, said: "The conundrum used to be, Why does the grand old man wear such high shirt collars? I prefer to put it, Why does the grand old artful dodger wear such high shirt collars? The answer is: 'To hide his infernal cheek.'"

NEWS OF THE WEEK.

MINISTER LOWELL.

LONDON, Sept. 27.—[Special.]—The announcement that Minister Lowell will deliver the oration at the opening of the Midland Institute at Birmingham, which is about to take place, adds considerable interest to that event. Several other prominent speakers will be present, but it is understood that Mr. Lowell intends to make "his greatest effort," and the occasion will undoubtedly be one which will gratify his English and American friends, and tend still further to place him in the front rank as an accomplished orator and litterateur.

AMERICANS IN LONDON.

Among the callers at the American Legation this week were Commodore English of the American navy, who not only paid his respects to the Minister but made himself particularly agreeable to the other members of the Embassy.

The coming Presidential election is having the effect of hastening the departure of the majority of the American visitors this season, most of whom are leaving for home a month earlier than usual. The few who still remain in London express themselves in terms of deep regret at John W. Garrett's death. It was known that he was in ill-health when here, but his demise was nevertheless a surprise to a great many of his friends.

THE MACKAY-BENNETT CABLE.

The preparations for the expected war of rates between the rival Atlantic cable companies are nearly completed, and if a profusion of gilt letters, and the gorgeous decoration of their offices mean anything the Mackay-Bennett people certainly intend to inaugurate a big boom in cable circles in London.

HUNGARIAN EMBEZZLERS.

An epidemic of embezzlement with sensational sequels is prevalent in Hungary. The institutions plundered have been in all cases orphan asylums supported wholly or in part by the State. The accounts of some of the orphanages being in a suspicious state a general investigation was ordered and it was found that funds to the amount of 800,000 florins had been embezzled. Several officials who were implicated were arrested and released on bail. One of them has since committed suicide. Three others have died suddenly and mysteriously, and the rest are bankrupt. The taxpayers will therefore be called upon to defray the deficit.

MONEY WANTED FOR ANOTHER PRINCE.

It is now settled that Parliament is to be asked at the next session to vote an allowance to Prince Albert Victor Christian Edward, eldest son of the Prince of Wales, of $50,000 per year. The argument is that as Prince Edward, as he is generally known, will be of age next January, he should be enabled to maintain his rank as the future Prince of Wales. The Radicals suggest that he should be satisfied to wait for dead men's shoes, as other eldest sons have to do. They propose to organize a vigorous opposition to the proposed grant, and this may complicate the situation regarding the Franchise bill.

AMATEUR RUNNING RACE.

At the grounds of the London Athletic Club today Mr. W. G. George, the English amateur runner, made an attempt to beat the record for 1,000 yards in a handicap race which was arranged for the purpose. There were eighteen starters. The track was not in good condition, being soft in consequence of rain which had fallen during the night. The atmosphere was thick and muggy, and there was a strong breeze blowing which promised to materially interfere with an exhibition of very high speed. Mr. George was in excellent condition, however, and notwithstanding all these drawbacks he succeeded in running a splendid race, beating his own and all English professional records for the distance, although he did not lower Myers' American record of 2 minutes 13 seconds. Mr. Gardiner, a member of the Spartan Harriers, with fifty-eight yards start, won the race, Mr. George finishing half a yard behind him. George's time was 2 minutes 16 seconds, which beat his own previous record by one-fifth of a second, and all the professional records in England by one second. Mr. George's friends say that had the track and weather been better he would certainly have done the distance in two or three seconds less time.

GLADSTONE AND SALISBURY.

Mr. Gladstone returned to Hawarden yesterday from his Scotch tour, which was a continuous series of triumphs. He was fatigued today, but expressed himself as delighted with his visit, and as confident that the House of Lords would recede from its hostility to the Franchise bill.

Lord Salisbury, the Tory leader in the House of Lords, will begin a campaign of stump speeches in Scotland [illegible] stone's next Wednesday [illegible] tion in Sterling County is foreshadowed by an occurrence today at Falkirk. There was a large demonstration in that city in favor of the Franchise bill. The principal feature of the procession was a life-sized effigy of the Marquis of Salisbury inclosed in a wooden cage. Across the main street of Falkirk a rope was stretched, and from it was hung by the neck another stuffed figure representing the Tory leader in the act of swallowing a huge leek.

AN ACCIDENT TO NILSSON.

Mme. Christine Nilsson met with a painful accident this afternoon. She was coming down Pall Mall in a four-wheeled cart, when the horse fell on the slippery street and the vehicle was badly smashed. Mme. Nilsson was thrown violently to the pavement, and was almost unconscious when rescued. She asked to be taken to the American Exchange, where her bank account is kept, and another cab being procured she was driven to that establishment in the Strand. There she was assisted into the reading-room and a number of women who were present investigated her injuries. It was found that her left knee and her right hand were cut, and there were several contusions on her arms. Mme. Nilsson complained of soreness in her right arm and shoulder, and had evidently received a shock to her system. She partook of some refreshments and rested for about an hour, during which time she received the condolences of your correspondent. She conversed freely about the accident and about her future intentions, saying that nothing was yet settled in regard to a contract between herself and Col. Mapleson, whom she had not seen for some time. She had just returned from Baden, and while she had been in Germany Mapleson had been in Italy. She said that she saw Col. Mapleson in London soon after her return from America and had promised him to keep free from other engagements until Oct. 2 to enable him to arrange certain guarantees. She has since declined engagements for next season which were offered her from St. Petersburg, Madrid, Paris, and Vienna. She is to sing in concerts at Birmingham the 2d of October, at Brighton the 6th, and at London the 8th. Mme. Nilsson concluded by saying: "I am anxious to return to my dear friends in America, but they are making great efforts to keep me here." After recovering from the shock of her accident Mme. Nilsson was driven to her residence in Belgrave road, Pimlico. It was ascertained this evening that Mme. Nilsson's minimum terms for the coming season are £500 sterling per night, with a guarantee of £5,000 for the season, exclusive of traveling expenses for herself and her suite, comprising three persons.

THE GERMAN ELECTION.

The Socialists of Germany have completed all their arrangements for the coming general election of Deputies to the Imperial Reichstag. Notwithstanding the obstacles thrown in the way of Socialistic meetings by the authorities, the Socialists have succeeded by dint of so-called picnics and other ingenious devices in coming together and nominating their candidates to the number of sixty-eight in Prussia, sixteen in Bavaria, twenty-three in Saxony, and thirty-seven elsewhere. A candidate has been nominated for every electoral division in Saxony. Louis Bebel, the lieutenant of Wilhelm Liebknecht, who is already a member of the Diet of Saxony, has been nominated in twelve districts, and Herr Vollman, the Berlin Socialistic agitator, has been nominated in nine.

The present tactics of the Socialists are to attend in large bodies the authorized meetings of the other parties in order to disturb them by pointed criticisms of the sentiments expressed by the speakers, and thus show their strength in numbers as well as their capacity for a perfect understanding of the political situation. Their own meetings have for some time been forbidden by law.

IRISH AFFAIRS.

THE DETECTIVES HUNTING FOR DYNAMITERS.

LONDON, Sept. 27.—[Special.]—The authorities at Scotland Yards recently pooh-poohed the story of the Brussels correspondent of the *Standard*, who said that the Irish Invincibles are preparing further mischief in London; but they are now taking extraordinary precautions and evidently think that the dynamiters now mean business. Suspicious-looking Irishmen are constantly shadowed by detectives, and several very reputable Irishmen called today at Scotland Yards to complain that they were being dogged by spies. The Inspector on duty blandly disclaimed all knowledge of such surveillance, but the vigilance of the detectives has not been relaxed.

THE COPYRIGHT CONGRESS.

A PLAN TO PROTECT THE WORKS OF AUTHORS AND COMPOSERS.

BERNE, Sept. 27.—The Copyright Congress has resolved that authors belonging to the union shall enjoy equal rights with natives of all contracting countries, subject to the laws of the country where the work originated, or in case of unpublished manuscript to the laws of the author's country. These rules are to apply to authors publishing their works in a country belonging to the union of which they are not natives. The authors are to enjoy ten years' exclusive right to translation in all countries belonging to the union. The publication of extracts or entire pieces of scientific works or works of instruction will be permitted, provided the author's name is given. The musical works to be protected include arrangements or compositions based on themes from original works. A permanent international protection bureau is established.

FRANCE AND CHINA.

SUCCESS OF THE INVADERS.

HANOI, Sept. 27.—The French operations against Phuny and Myluong have been successful. The French are now entirely masters of the situation along the River Day.

FRENCH CABINET MEETING.

PARIS, Sept. 27.—A meeting of the French Cabinet was held today. M. Ferry informed his colleagues that Admiral Courbet had telegraphed that the French preparations for the resumption of war operations against the Chinese were complete. The Cabinet resolved to summon the Chambers to meet Oct. 14. The Government has resolved to retrench its expenditures during the year 1885. The estimates will be cut down 50,000,000 francs.

NEWS EXPECTED FROM COURBET.

Le Paris states that the Government expects advices within a week that Admiral Courbet has occupied the fortified hights commanding Keiung, on the Island of Formosa. This will be considered as a guarantee of greater value than the money indemnity demanded, and will enable France to await the fulfillment by China of the Tien-Tsin treaty.

THE CHOLERA.

IN ITALY.

ROME, Sept. 27.—Reports from the cholera-infected districts of Italy for the last twenty-four hours give a total of 380 fresh cases and 193 deaths, including 116 cases and fifty-three deaths in the City of Naples.

Number of cases of cholera at Genoa in Twenty-four hours, thirty-eight; deaths, twenty-two.

IN FRANCE.

PARIS, Sept. 16.—Sixteen deaths from cholera reported today in the South of France.

The official reports of the Health Department show that the health of this city is excellent.

MARSEILLES, Sept. 27.—There were six deaths by cholera here today.

SEEING THE EDITOR.

DISASTROUS EXPERIENCE OF AN IRATE FRENCH DEPUTY.

PARIS, Sept. 27.—The outcome of the newspaper quarrel between Arene, a Corsican Deputy, and a political writer resulted in a collision. Arene and his friends forced an entrance to the office of Lefevre, editor of the *Radical*, and made a violent attack upon him. The noise of the struggle brought in the editorial and reportorial staff, who summarily ejected Arene and his friends. During the scuffle Bonfanti, a cousin of Arene, fired a revolver, it is believed at Lefevre. A loaded revolver was also found upon the person of Arene. Both Arene and Bonfanti were disarmed by Lefevre and the staff and handed over to the police.

CABLE NOTES.

The Hon. Levi P. Morton, the American Minister to France, has started for a visit to the United States.

Maria Durand has canceled her engagement at St. Petersburg and will reappear at the Italian Theatre, Paris.

Marie Van Zandt is engaged to be married to Waldo Wattrous of New York. They will make their home in Paris.

The whole English press is urging upon the Government immediate attention to the state of the navy. The question is attracting unusual attention and discussion. The foreign press consider that England has nothing to fear while she continues to hold her coaling stations in all parts of the world.

Abbe Franz Liszt has finished the fourth volume of his memoirs. The whole series will be published at Christmas-time.

Burne Jones has completed a number of colored cartoons for the mosaic decoration of the dome of the American Protestant Church at Rome.

At Pesth the Emperor of Austria formally opened the new opera-house yesterday. The building is one of the handsomest structures in the country.

At Geneva the League of Peace and Liberty has had a plow forged from sabres carried by American officers in the Mexican War and late Civil War.

Two Anarchists were arrested at Bregenz during the visit of the Emperor of Austria at the inauguration of the Arlberg Tunnel Railway the 20th inst. A third member, the leader of the party, escaped.

A brig, supposed to be the Ornen, Capt. Barch, from Savannah, Aug. 8, for Hamburg, capsized off the Island of Norderney, in the North Sea. A life-buoy marked "Ornen," and a number of casks marked "Savannah" have been picked up near the spot.

Various reports are circulated relative to German vessels being sent to the west coast of Africa. The matter, however, is still undecided. Bismarck has invited the principals of the Hamburg firms engaged in the west coast African trade to a conference with him at Fredericksruhe. The *Zeitung* states that the conference is called that Bismarck may obtain the views of those merchants upon the feasibility of colonization. It is reported, says the *Zeitung*, that negotiations are now proceeding between the Governments of Germany, France, and England, with a view to a friendly settlement of the respective rights of each nation in Africa.

THE PRAYER CURE.

Nine Days of Supplication Said to Have Rescued a Sister of Mercy from Death.

MACON, Ga., Sept. 27.—[Special.]—When 18 years of age Miss Henrietta King of Columbus became a Sister of Mercy. Three years ago she was attacked by hemorrhages, and consumption was slowly killing her. Eight months ago she went to bed, and until a day or two ago remained there, being carried down-stairs once during the interval on a litter. Three ounces of milk per day constituted her nourishment, and as she slowly wasted away she became a mere skeleton, praying for death to end her sufferings. About ten days ago, at the request of Bishop Gross, she began saying the Novena, or prayer, for nine days, addressing the picture of the Lady of Perpetual Help which hung in the chapel at the convent. She apparently grew worse rapidly, and her family was summoned to be present at her death. The evening of the ninth day Bishop Gross visited the sister and took a farewell interview, expecting never to see her alive again. All agreed that she could not live till morning. She had said her last prayer and calmly awaited the end. She survived the night, however, and had just completed saying her rosary at dawn when she felt a peculiar sensation, a feeling of awe, as she expressed it, and following the strange sensation came strength. She seemed to feel the strength infused into her entire frame. She now thought her prayers had been answered, and Sister Genevieve, the Mother Superior of the convent, was sent for. When the Mother Superior arrived Sister Angela informed her of the new feeling, and then she arose and dressed herself without any aid whatever in the presence of the Mother Superior, who was dumb with astonishment. When dressed Angela proceeded down the stairs her feet had not touched for eight months. She preceded the Mother Superior and did not falter in her steps. She went into the parlor and rooms below. The several Sisters looked upon her as an apparition. They could scarcely believe their own eyes. She whom they thought would in a few days be a corpse stood before them, with radiant face and firm, unfaltering step. Her recuperation continues with the same surprising rapidity and it is believed that she will eventually be entirely rid of the dread disease.

The picture which is believed by Catholics to work these miraculous cures is one of about eighty copies in the United States of the original, which is in the Church of the Redemption in Rome. The original was lost for many years, but found by some inspired person in the time of Pope Pius. It was blessed by Pope Leo and a few copies made. These copies must touch the original before being given out. The copy in the chapel at Mount Deselee is rather odd in appearance, and seems to be painted on wood. It hangs in an alcove in the chapel, and is guarded sacredly. It is twenty-two inches in hight by eighteen inches in width. The Virgin in half-figure holds her infant on her left arm, and with her right arm presses the hands of the infant to her breast. She wears a dark azure mantle lined with green. The tunic is red, and, like the mantle, edged with gold. The folds of the dress are marked by gilded lines. The infant Jesus is represented as a grown child. One of his sandals has fallen off. He clasps His Mother's arm in terror, as if He wished to seek refuge in her bosom. About the picture are several Greek letters which mean Mother of God, Jesus Christ, the Archangel Michael, etc.

THE READING ROAD.

Its Endeavor to Secure an Extension on Certain Indebtedness.

PHILADELPHIA, Pa., Sept. 27.—[Special.]—Among the securities of the New Jersey Central Railroad, the care of which Reading assumed under the lease, is the loan of the Central New Jersey Car Trust Association. The issue amounted originally to $1,000,000, of which $640,000 have been drawn from time to time under the plan of the trust and canceled. The drawings of certificates for cancellation takes place every three months. The Reading Company has issued a circular asking the holders of certificates drawn recently and payable Jan. 1 to extend the time of payment to April 1, 1886, the extension to be stamped on the face of the certificates which shall not be subject to future drawings. It is not known whether the holders will consent. If they do not, they have the power to take possession of the rolling-stock under the operations of the trust. The fact that the Reading Company drew the certificates for cancellation and sent formal notice to the owners of those drawn that they would be cancelled, was a good deal commented on. The whole amount involved is very small. A strong point against the action of the Reading Company is that it allows a violation of the car trust while it pays the usual dividend on Jersey Central stock. It is the first instance where a road has sacrificed its car trust to its dividends. The Reading Company will need between $300,000 and $400,000 to pay its October interest, and this sum is now being made up. It is said all the interest will surely be paid, but the company is paying very little else in the meantime.

STOCK DISEASES.

Pleuro-Pneumonia in Kentucky—Hog-Cholera in Shelby County, Illinois.

LEXINGTON, Ky., Sept. 27.—[Special.]—At an adjourned meeting of cattle breeders and feeders held here today the committee appointed to confer with the Governor on the subject of pleuro-pneumonia reported that he did not think it necessary to call the Legislature together; also that a committee had tried to arrange with Frisbie & Lake, owners of the infected herd, but some disagreement arose on the basis of valuation, the owners insisting that the cattle be valued as if sound. On this basis, excluding only cattle actually sick, the valuation was $23,772. Frisbie & Lake were present at the meeting, and offered to accept $20,000 and allow their herd to be destroyed, the breeders to bear the expense. After some discussion it was agreed to try and raise $15,000 offer it for the herd, and if refused to use such portion as necessary in applying legal precautions against the spread of the disease. A central committee of five was appointed to arrange for procuring the fund, with power to appoint a sub-committee in the different counties. The opinion is about equally divided as to whether Frisbie & Lake will accept $15,000.

SHELBYVILLE, Ill., Sept. 27.—[Special.]—Cholera is carrying off swine in the southeast part of this county by scores. One farmer has lost seventy-five head, and several others almost as many. With little wheat and no prospect for corn the people have a very despondent outlook.

STEAMSHIP NEWS.

LONDON, Sept. 27.—Arrived out, the Austral, Arizona, and City of Chester, from New York.

THE PRESIDENTIAL RACE.

A Comparatively Quiet Day Spent by Mr. Blaine—His Visit to Elyria.

Congressman Finerty's Speech at Youngstown—Attitude of the Ohio Brewers—Schurz.

Butler's Candidacy Seriously Interfering with Democratic Prospects in Massachusetts.

OHIO.

BLAINE AND LOGAN.

A WARM GREETING BY THE IRONWORKERS.

CLEVELAND, O., Sept. 27.—[Special.]—Mr. Blaine remained quietly at Mrs. Garfield's house the greater part of the day, seeing but few callers. He went out in the afternoon and visited Elyria, a place about thirty-five miles from Cleveland, in the County of Lorain. The meeting there had been arranged before it was known that Mr. Blaine would not go beyond Cleveland until Monday. As the county lies off from the railroad line it was impossible to get word to the people that he was coming. In some instances messengers had ridden horseback about thirty miles carrying notices of Mr. Blaine's visit. The special train was absent from Cleveland only about three hours, as Mr. Blaine did not remain upon the stand at Elyria over fifteen minutes. In his talk he brought out distinctly the great issue in this State, again alluding to politics. The meeting drew out 3,000 people. On the way to Elyria quite a scene was made at the Lake Erie Iron-Works. Here, as the train slowed down, over 100 men, bareheaded, with their faces blackened, their heaving breasts and arms bared, just as they were in their work at the mills, came out yelling and running like madmen after the train. It looked more like a crowd of desperate men after some victim for Judge Lynch than friends. But when they reached the train smiles were seen under the soot, and the strong hands that reached up to Mr. Blaine were most expressive of good will. Mr. Blaine's hand was blackened and nearly pulverized by the grips of the iron men, but instead of showing signs of pain he actually looked more pleased than by any small reception he has had in Ohio. Mr. Blaine, in company with Mrs. Garfield, will quietly visit Gen. Garfield's grave tomorrow.

THE VISIT TO ELYRIA.

CLEVELAND, O., Sept. 27.—At about half-past 11 o'clock Mr. Blaine came down from Mrs. Garfield's house to the Kennard Hotel, where he remained in his parlor receiving callers until he went to the depot to take the special train for Elyria at 1 o'clock. On this short trip he was accompanied by ex-Gov. Foster, the Hon. Amos Townsend, M. Hanna, Judge Foraker, the Hon. A. W. Tenney of Brooklyn, the Hon. W. Bingham, President of the Business-Men's Club of Cleveland, and others.

In the party accompanying Mr. Blaine were also Mayor Gates of Elyria, who had come to escort the Republican leader, Judge West, the blind orator of Ohio, and Mr. Blaine's son, Emmons, who had come from Cedar Rapids, Ia., to meet his father. As the train moved out of Cleveland it passed the works of the Lake Erie Company, where a remarkable scene occurred. The few workmen outside of the shops cheered, and Mr. Blaine, at the suggestion of Mr. Hanna of the State Committee, appeared on the rear platform. As he did so a large body of workmen came running out of the shops and rushed forward, shouting and cheering, to shake hands with Mr. Blaine. Mr. Blaine leaned forward, holding out his hand, and said, "How are you, boys?" The men shouted back, "Blaine! Blaine! We're Blaine to a man." They cheered again, and the hand-shaking continued until the train started.

Senator Plumb of Kansas was on the train when it arrived at Elyria at 1:45 o'clock. The pretty little town was crowded with its own citizens and people from the surrounding country, and the jam at the depot was so great there was difficulty in getting to the carriages. There was a meeting in progress in the Court-House square, which was about to be addressed by Secretary Windom. When Mr. Blaine got upon the stand the people cheered him repeatedly. He was introduced by Mr. C. W. Johnson, the Chairman of the County Committee, and he spoke as follows:

MR. CHAIRMAN, LADIES, AND GENTLEMEN: This is not my first visit to your beautiful county. I recall with great pleasure a previous visit, when I was met as cordially as I am today; and I knew of your county years before I had the pleasure of seeing it, for who does not know of the advanced stand and the great leadership which the County of Loraine took in the prolonged anti-slavery struggle? [Cheers.] It was your sturdy citizens and the great institution at Oberlin that disseminated those principles of freedom which made this northwestern county the vanguard in the contest with slavery. [Renewed cheering.] That contest ended in victory, and another is now committed to your charge, and today in an emphatic sense to the leadership of Ohio. That is—all other questions laid aside—shall American labor be protected? [Great cheering.]

During the pending of the anti-slavery struggle there was no side issue that could divert the anti-slavery men of the Western Reserve from the one great absorbing question, and I believe that the same discipline of mind prevails now, and that no side issue will be permitted to divert you from the controlling question of this campaign. ["Good!" "Good!"] I thank you, gentlemen, for your reception, and I consider that I have only indicated the subject upon which others will address you when I bid you a very cordial farewell." [Prolonged cheering.]

Judge West made a brief speech and was followed by ex-Secretary Windom and Mr. Tenney.

Mr. Blaine and party returned to Cleveland, where they arrived at 4 o'clock.

Mr. Blaine has greatly enjoyed his trip thus far, and is in the best of health and spirits. He shows the greatest vigor of mind and body.

THE VISIT TO MICHIGAN.

DETROIT, Mich., Sept. 27.—Blaine will be in Michigan two days, beginning Oct. 14. The State Committee are trying to have the time extended, and have only made a program for the first day, which includes Detroit, Lansing, Ionia, Grand Haven, Muskegon, Grand Rapids, and smaller intermediate points.

FINERTY AT YOUNGSTOWN.

A BRILLIANT SPEECH BY THE CHICAGO CONGRESSMAN.

YOUNGSTOWN, O., Sept. 27.—[Special.]—In spite of the extremely inclement weather, the Blaine and Logan Clubs and citizens generally of Youngstown and vicinity held a very large and enthusiastic meeting in the opera-house this evening, and there was also a large torch-light procession. The vast crowd was stirred to enthusiasm by the martial strains from innumerable bands. No better evidence of Blaine's popularity as a Presidential candidate could have been given than the immense outpouring, which defied wind and rain. The speakers were Ex-Mayor Osborn, Col. Boland of Colorado, and Congressman John F. Finerty of Chicago. The Secretary read a letter of regret from Alexander Sullivan, who was unable to speak owing to a severe hoarseness. He recommended all who favored the election of Blaine and Logan in November to vote for the Republican protectionist Congressman and the Republican State ticket in October.

Congressman Finerty said that Ohio was once again the chosen battle-ground of the two great American parties. On its soil was to be fought out with tongue, and pen, and ballot a battle fraught with more importance to prosperity than any that had by the agency of the sword, the musket, or the cannon plowed up the fields of Europe at Leipsic or Waterloo. The question was whether or not the American or the European idea was to prevail upon this Continent, whether the nominee of Great Britain or the nominee of America was to be seated in the White House for the next four years. [Loud cheers.]

He had been feeling the pulse of Ohio during the week and he had come to the conclusion that the great State, so often true to liberty and progress, would seal its devotion to the interests of the Republic by electing Congressmen and State officers pledged to American protection the 14th of October. By doing that Ohio would be placing in the Presidential chair the most brilliant and sagacious of living American statesmen, a man who had scarcely a superior in the past and certainly no rival in the present, James G. Blaine. [Enthusiastic cheers.] With him stood the gallant son of Illinois who has so often led the soldiers of Ohio to victory, John A. Logan. [Renewed cheering.]

Mr. Finerty then went into his reasons for opposing Cleveland, dwelling on that candidate's narrowness, comparative inexperience, hostility to the industrial interests, and above all his recognition by the manufacturers of Great Britain as the champion of free trade. He reviewed, on the other hand, the career of Blaine, and predicted that under him American enterprise would find a broader field for development. There would be for the United States peace at home and honor in foreign lands. [Applause.] Mr. Finerty also alluded to the open and advanced free-trade doctrines put forward in the present canvass by Mr. Speaker Carlisle, Mr. Hurd of Toledo, and others less prominent. This conflict would decide whether the American people would choose a man for themselves as ruler or allow foreign interests to govern them. He also dwelt at some length on the illiberality of the Democratic House of Representatives in dealing with National questions, more especially the Navy, the Fortifications, the Internal Improvements, and Bonded-Whisky Extension bills. He then summed up the great issues of the campaign, and closed amid great applause, by advocating eternal vigilance and tireless work until a Republican victory is gained in Ohio, and once more proclaim that glorious State the faithful champion of American rights and American glory.

The most striking feature of the meeting was the presence of several Irish-American Blaine and Logan Clubs in uniform. It is calculated that there will be a regular land-slide of the Irish Democratic vote to the Republican candidates in October. The enthusiasm among the Irish is at high-tide.

LOGAN.

Gen. Logan arrived here this evening on a visit to Mr. Andrews, the largest iron manufacturer in the district. The General will speak at Warren next Tuesday evening. He is in the highest possible spirits, and like most people down here confident of victory for the National Republican ticket.

THE BREWERS.

THEIR ACTUAL POSITION RELATIVE TO THE NATIONAL CAMPAIGN.

CINCINNATI, O., Sept. 27.—[Special.]—A statement was sent from here to THE TRIBUNE by a traveling correspondent to the effect that the brewers of Cincinnati, except Christian Moerlein, have resolved to support Cleveland. Another report included Mr. Moerlein in the list, but made all the other brewers a unit for the Democratic ticket. Neither of these statements is absolutely correct. The brewers are very guarded in their statements as to their position on political questions, for the reason that their customers belong to both parties. Their reticence here prompted the politicians on both sides to undertake to speak for them, and hence the conflicting reports that have gone abroad. Mr. Moerlein remarked today that, while he did not care to say anything about politics, he knew of no agreement among the brewers to give their united support to either of the Presidential candidates. Each one of them would vote at the Presidential election with the party of his choice and without any reference to the action of other members of the association. From a friend of Mr. Moerlein it was learned that he will vote for Blaine, and so will his son and his son-in-law. There are twenty-nine breweries in Cincinnati. Of the men holding controlling interests not more than eight have ever been known as Republicans. So far as could be ascertained today but one of these eight—viz.: Mr. Christian Boss—has declared for Cleveland. Mr. Boss has been influenced so to do by the temperance agitation. He believes the liquor interests will be better protected under Democratic than Republican rule. The position of the other Republican brewers on this point is that the liquor question does not belong in either National or municipal politics, but is a State affair, and should be opposed by fighting candidates for State officers who are hostile to the liquor trade. They have therefore united in a movement to defeat Judge Johnson, the Republican candidate for reelection to the Supreme Court bench, and one of the Judges who decided the Pond and Scott liquor laws constitutional, and who is reported to have said he wished the tax had been fixed at $3,000 instead of $200. It is the fight of the brewers upon Judge Johnson that has given rise to the reports that they are supporting the Democratic ticket.

CARL SCHURZ.

HIS LAST SPEECH IN OHIO.

CANTON, O., Sept. 27.—[Special.]—The Democrats of Stark and adjoining counties have been preparing for the last three weeks for a great afternoon mass-meeting on the occasion of Carl Schurz's arrival in this city today. Mr. Schurz reached here from Wooster last evening and was escorted to the residence of Joseph Biechele by the Young Men's Democratic Club. The mass-meeting today was a sort of a band concert, with a speech afterwards. Inclement weather was responsible to a degree for this.

At the fair-grounds Mr. Schurz was introduced by Judge Seraphim Meyer. He spoke to less than 1,500 people, part of the time under an umbrella. Altogether there were not 2,000 visitors in the city. Five times as many were expected. The Hon. Michael D. Harter of Mansfield addressed the Democratic meeting in the opera-house tonight. Mr. Schurz's speech concluded his engagement in Ohio.

GENERAL POLITICAL NEWS.

MASSACHUSETTS.

THE BUTLER BOOM MAKING GREAT INROADS ON THE BOURBON STRENGTH—THE INDEPENDENTS.

BOSTON, Mass., Sept. 27.—[Special.]—Butler's cause is apparently in a very flourishing condition, as indicated by the large crowds that flocked to hear him last night in Boston, packing three large halls to overflowing. He has also drawn large audiences this week in Lawrence, Lynn, Worcester, and Plymouth, N. H. Cleveland men admit that the meetings disclose a very serious state of things indeed, but still hope that the disaffection may blow over and a good share of the Butler men drop back into the party ranks before election. It is conceded that if the election were to take place next week Butler would get a heavy vote from Boston, though less considerably than in the shoe-towns. The Chairman of the Democratic Committee of Haverhill admits that Butler will get half as many votes as Cleveland in that city, and Haverhill has not been much of a Butler stronghold as the shoe-towns go either. In fact, the battle for Cleveland in Massachusetts is being allowed to go entirely by default so far as the Democratic managers are concerned, and the Independents, who are regarded as the party solely responsible for the unlucky nomination, are being left to do the best they can for their candidate. Chagrin and discontent are predominant at the Independent headquarters also, and there is little doubt that the greater part of the Committee of One Hundred heartily wish themselves out of a bad scrape. Feeling that something must be done, however, to keep up as far as possible the flagging spirits of the Mugwumps, it has been decided after some hesitation to hold a meeting in Tremont Temple Oct. 1, with addresses from George William Curtis and other lights of the party if their services can be secured. As a member of the committee put it, "We don't expect a large meeting. We shall be rather surprised than otherwise if the temple is comfortably filled. Our men don't turn out well to such meetings. They stay at home and read instead, but we hope some doubtful ones may come in and be converted by the speaking." It is to be an "anti-Blaine" meeting, not a word about Cleveland is in the call. Still, the gathering is to be simply a Democratic rally, and its size, compared to last night's rally, ought to be a fair indication of the relation which Cleveland's vote will bear to Butler's in Boston.

IN THE DISTRICTS.

District politics are a good deal affected by the boom in Butler stock, and the Butler people are much firmer than before in their declarations that they will support no Democratic candidates, high or low, unless they indorse the Butler platform, State and National, and thus in effect repudiate Cleveland.

It is now by no means certain that the nomination of Mr. Rice in the Ninth Congressional District will be indorsed by the Butler men, especially as the impossibility of his election is so generally conceded. Even in the Sixth District there is a strong sentiment in favor of the nomination of a third candidate, despite Gen. Butler's indorsement of Lovering, which is felt to be inconsistent in view of the latter's free-trade notions, and to have been due rather to Butler's kindly feelings for an old soldier than to a full and clear understanding of the situation. The [illegible]

That Congressman Collins can be beaten is also a growing one, and that O'Neil will run against him is now regarded as settled. In short, the determination to "knife" the old-liners and their champions at every turn has evidently got full possession of the active spirits in the councils of the new party.

THE PROHIBITIONISTS.

The Prohibitionists attempted to hold conventions in the Ninth Congressional, Second Senatorial, and Third Councilor Districts this morning, but secured but a small attendance of delegates, and there is said to be much doubt whether either of the gentlemen nominated will accept or even vote the Prohibition State ticket. The Congressional Convention was presided over by G. L. Bean of Newton and Horace W. Mann of Walpole acted as Secretary. E. M. Stowe of Hudson was nominated for Congress, and W. R. Brigham of Hudson, Ogden Clark of Norton, Freeman Phillips of Wellesley, Charles Lord of Brookline, C. L. Smith of Norwood, T. A. Smith of Westboro, the Rev. G. W. Stacy of Milford, S. C. Fay of Southboro, and John Hall of Watertown were made the District Committee.

BUTLER AT SPRINGFIELD.

SPRINGFIELD, Mass., Sept. 27.—Gen. Butler addressed an audience of 3,000 persons, which filled the city-hall, this evening. Gen. Butler first addressed himself to the Republican party, confessing that their first principles were grand and good, for he helped make them. He said the party had to borrow money at a high rate of interest early in their career, and that the capitalists in self-defense had to flock into the party. Once in they stay in, and the party has thus fostered monopolies and trampled on the workingmen. The General passed on to eulogize American industry and National prosperity and to commiserate the forlorn condition of the laborer. He rehearsed the familiar statistics of the cotton and grain crops, which he picked up on his travels westward, and launched his famous argument: "I am turning out at my mills tons and tons of woolens, yet here comes a laborer with a hole in the seat of his trousers."

In speaking of his scheme for controlling stock gambling and dealing in futures by law the General said: "You remember that when I took my seat in the office to which I was elected by your votes, in my inaugural address I talked about gambling in futures, and prayed the Republican party, always prating about God and morality and all such things, to take some action on this matter. They took no notice of it. How does this affect you? It affects you in this, that it destroys your young men. A young man goes into a banking office; he sees those above him speculating and gambling, and is drawn into it himself. Why, only a few days ago Armour & Co. of Chicago made $2,500,000 on a rise in the price of pork. They made it and boasted of it. If a miserable creature should steal a pig we would put him in the house of correction. What shall we do with people who capture $2,500,000 worth of pigs all at once?" The General closed with a slap at the Democrats of Massachusetts, who cannot hold a convention, either State or district, without having the ballots considerably outnumber the delegates. "If they tell you," said the speaker, "that you will throw away your vote by casting it with the People's party tell the Democrats they have been throwing away their votes for twenty years."

THE BLAINE LIBEL SUIT.

DISASTROUS FAILURE OF THE DEFENSE TO GATHER TESTIMONY IN KENTUCKY.

INDIANAPOLIS, Ind., Sept. 27.—[Special.]—Some information has been received from the attorneys in the Blaine-*Sentinel* libel suit who went to Kentucky to take depositions for the defense. It is learned that at Millersburg a rather eager crowd assembled in the court-room, where Mr. George Bryan presided, and waited for the tidbits of scandal they expected. They were disappointed, and when a female witness was called the crowd was excluded and had to content themselves with imaginings. Mr. John A. Miller, Joe Will Miller, D. F. Johnson, and Mr. and Mrs. Daniel Smith were the witnesses who testified. The sum total of their testimony was to the effect that they had heard rumors connecting the names of Mr. Blaine and Miss Stanwood, others that they had seen Mr. Blaine and Miss Stanwood together at church, at parties, and on the streets. They had passed for lovers. They knew of nothing indiscreet between the parties. No testimony was elicited to prove or disprove the secret marriage spoken of by Blaine, nor was there anything said of forcing Blaine to marry Miss Stanwood through the agency of a shotgun. Mr. Joe Will Miller in some manner didn't disclose all that he knew, or got mixed up in dates, for he wants another deposition taken. This, of course, cannot legally be done. It is said that the importance of the witnesses before and after the depositions were taken was like a balloon before and after being struck by a cyclone.

GEN. BRAGG.

NOMINATED FOR CONGRESS IN THE SECOND WISCONSIN DISTRICT.

MILWAUKEE, Wis., Sept. 27.—Gen. Bragg was nominated for Congress in the Second District by the Democrats on the 150th ballot, having won by strategy. During several days of deadlock his name was not before the convention, but Dick's and Sawyer's names were withdrawn, giving Bragg 13 to Delaney's 12.

MONTANA.

THE REPUBLICAN CONVENTION.

HELENA, Mont., Sept. 27.—The Republican Convention convened at noon, with W. F. Sanders Temporary Chairman. The permanent organization was: G. W. Irwin of Butte, Chairman; Vice-Presidents, Nelson Story and Capt. H. Cook; Secretary, Paul McCormick. The nominations for Congress were as follows on the third ballot: Andrew F. Burleigh, 9; Alex. C. Botkin, 10; W. W. Alderson, 4; W. F. Sanders, 7; Hiram F. Knowles, 25. At the session in the evening Henry M. Blake was nominated for District-Attorney. After the convention a ratification meeting was held in which speeches were made by Spear of Butte, Andrew F. Burleigh of Miles City, W. W. Alderson of Bozeman, George W. Irving of Butte, C. H. Gould of Miles City, Charles D. Whithill of Deer Lodge, Alexander C. Botkin and Wilbur F. Sanders of Helena.

TEXAS.

ACTION TAKEN BY THE IRISH-AMERICANS OF GALVESTON.

Galveston News: At a meeting of the Irish-American citizens of Galveston, Tex., held the 22d of September, the following proceedings were had: Gen. A. G. Malloy was called to the chair, and Joseph H. Wilson was elected Secretary.

Upon motion the following-named gentlemen were nominated and elected as delegates to the Irish-American Convention, called to meet at Cincinnati, O., the 30th inst.: Gen. A. G. Malloy, R. H. Tiernan, John Highland, John Dwyer, John Cotter, M. J. Mulcahy, J. T. McCormack, Robert Ross, J. Hourigan, John McGowan, John P. Riley, R. Levan, George Fox, Pat Doherty, and Pat Tiernan. After which the following resolutions were unanimously adopted:

"WHEREAS, A large majority of the Irish-American citizens of the United States now view with alarm and distrust the efforts that are being made by the Iroquois Club and other kindred free-trade Democratic associations of this country, aided by the Cobden Club of England, to give direction to our National legislation; and

"WHEREAS, It appears to us that the English free-traders and the leaders of the Democratic party of this Nation are in conspiracy against the present prosperity of the laboring classes of this country; therefore, be it

"*Resolved*, That we pledge ourselves not to vote for any man who favors free trade, believing that its enactment would ruin the flourishing industries of this country, and degrade our laboring classes to the level of the poor, down-trodden, overworked, and half-paid laborers of Europe. Be it further

"*Resolved*, That we honor and esteem those sterling Irish-American patriots, John F. Finerty, Alexander Sullivan, John Devoy, Patrick Ford, Patrick Egan, and others whose number is legion, for their devotion to the cause of the working men and women of America.

"JOSEPH H. WILSON, Secretary."

MISCELLANEOUS.

REPUBLICAN WORK IN TENNESSEE.

NASHVILLE, Tenn., Sept. 27.—[Special.]—Church Howe of Nebraska, of the National Republican Executive Committee, will arrive in this city next Monday and open headquarters. The committee have been led to believe that by proper exertions the Republican vote can be largely increased, and will therefore prosecute a vigorous canvass.

CARTER HARRISON AT LINCOLN.

LINCOLN, Ill., Sept. 27.—[Special.]—This county had made extensive arrangements for the reception of the Carter Harrison show. Delegations and special trains were to come in from all points, but the rain of yesterday and today spoiled the whole entertainment. Harrison came through, but did not get off the train. At the depot he made a five-minute speech, in which he talked of himself and the dead certainty of his election. The locomotive-whistle cut the harangue short, and the "Great I am" sped on his way to Chicago. An effort was made to hold some kind of a rally, but the rain dampened the affair. The speaker of the afternoon was Joseph Mann of Danville.

BETS ON BLAINE.

NEW YORK, Sept. 27.—Mr. S. V. White, the well-known Wall street operator, has made a wager of $3,000 (even bet) with R. S. Elliott, also of the Stock Exchange, that Blaine will be elected. He also made a wager of $1,000 to $750 with J. M. George and C. A. Johnes that Blaine will be elected. Both are members of the exchange.

ELLSWORTH AND WATERMAN.

PHILADELPHIA, Pa., Sept. 27.—The following order has been issued by the National Council of the American Political Alliance:

"PHILADELPHIA, Pa., Sept. 25.—In accordance with orders to the State Councils issued Aug. 1 calling for nominations by councils for President and Vice-President of the United States to be voted for at the coming election, the National Council hereby announce that William L. Ellsworth of Pennsylvania having received the highest number of votes for President of the United States, and Charles H. Waterman of New York having received the highest number of votes for Vice-President, they are hereby declared to be duly selected as the nominees of the American Political Alliance. All State Councils are therefore ordered to prepare an Electoral ticket in their respective States, and report the same without delay to the National headquarters. By action of the Grand Council of the United States the oath of the order has been repealed."

CONGRESSIONAL NOMINATIONS MADE YESTERDAY.

Fourteenth Missouri District—William Dawson, Democrat.

Fifth Georgia District—J. J. Martin, Republican.

Third Mississippi District—T. C. Catchings, Democrat.

Second Wisconsin District—E. S. Bragg, Democrat.

WASHINGTON.

Treasury Topics—Judge Gresham—Bank Note Receipts—Silver on Hand.

WASHINGTON, D. C., Sept. 27.—[Special.]—There is no further news about Cabinet matters except that the question is still an open one. Secretary Teller, who returned today from his visit to the President, admitted this. He said that he could say nothing except that the President still has the subject under consideration. It is believed by Gresham's friends that he does not intend to remain permanently, or even long, Secretary of the Treasury, and that he will accept the Judgeship.

The average daily receipts of National-bank notes sent in for redemption to the Treasury are about $400,000. Today this amount was swollen to $707,000, which is about the largest amount ever received in one day. The National Bank of Commerce of New York contributed $300,000 of this sum, principally in $5, $10, and $20 bills. Never since the National bank redemption division was established has one bank sent so large an amount in one day.

About 2,500,000 standard silver dollars have been deposited in the new silver vaults of the Treasury Department. The total capacity of these store-rooms is 45,000 bags, each containing $1,000, or $45,000,000 in all. The vaults when filled will contain the coinage of only about twenty months, and by the expiration of that period more vaults will have to be provided if the coinage is continued. The accumulations of silver in the Treasury keep pace with the production. The Treasury of the United States holds about $70,000,000 in silver in all denominations. Most of it is held to guarantee silver certificates. This amount is scattered through the various mints, depositories, and Sub-Treasuries. Four vaults of the size of the one just completed would be needed to store this money in Washington.

Negroes in the Signal Service—Gen. Hazen's Attitude.

WASHINGTON, D. C., Sept. 27.—[Special.]—For a long time the question has been pending before Secretary Lincoln whether or not a colored man should be admitted to the signal service. He yesterday decided that he could be, and the applicant, Howard Green, a college graduate who passed a successful examination, was ordered to duty at the signal station at Fort Meyer. The subordinates at that station intimate that they will make it warm for the colored man. It had been reported that Gen. Hazen opposed the admission of the colored man to this service. Gen. Hazen says that he has been misunderstood, and adds: "There are four regiments in the army set apart exclusively for colored men, and this was the first instance of a colored man enlisting elsewhere. There is no law to prevent it but that of custom, and while not objecting to this enlistment I preferred that the Secretary should decide the question."

The reports of anticipated trouble among the men at Fort Meyer on account of the enlistment of Green were denied by Gen. Hazen, who said that Green would find that he had fallen among friends at Fort Meyer. Gen. Hazen also says that the recent attacks upon him originated in malice on the part of persons connected with a New York paper, who have vindictively pursued him since 1879; that to the same source is due the invention of the scandal of cannibalism in the Greely party, which treated the survivors with such brutal cruelty and served no other purpose than to outrage the feelings of the public. One of Hazen's friends, commenting upon the attacks upon him, says that his official place rests upon efficient service in the War, for which he was promoted from the lowest to the highest grade and commended in the strongest possible terms.

Money-Order Departments to Be Kept Open Till 6 p. m.—General News Notes.

WASHINGTON, D. C., Sept. 27.—[Special.]—Acting Postmaster-General Hatton has issued an order that on and after Oct. 1 all post-offices of the first class and their stations or branch offices shall be kept open to the public for the issue and payment of money orders and for the receipt of matter intended for registration and the delivery of registered matter until 6 o'clock p. m. every day except Sundays and legal holidays.

By direction of the President Brig.-Gen. Nelson A. Miles has been detailed as a member of the general court-martial appointed to meet in this city for the trial of Judge-Advocate-General D. G. Swaim and Col. A. P. Morrow, vice Col. E. S. Otis, Twentieth Infantry, relieved.

Two years ago, following the lead of the European Governments, there was established in the Navy Department an "intelligence office" for the purpose of collecting information of value to the navy in case of war. Several valuable publications have been issued by this office. The latest work completed is in the form of two maps, which will be of value not only to the mariner but to the economist on land. One map gives an outline sketch of all countries of the globe with the coal deposits indicated in solid black. On the other map is indicated the coaling stations of the world, together with the amount of coal that can be found at each.

The Acting Secretary of the Treasury has accepted the offer of Charles H. Barth to pay $32,700 in compromise of a claim of $100,000 alleged to have been embezzled by him while in the service of the United States as clerk in the Quartermaster-General's Department at San Francisco several years ago. It was shown that no more could be recovered.

A curious illustration of petty patronage is shown by the death in New Hampshire of Scott, who kept the cigar-stand in the House lobby. He was the agent for the distribution of passes to Congressmen of a number of railroad companies, and for this reason has been able to keep his position. Speaker Carlisle has received scores of letters and telegrams making application for the place.

A sample of Democratic economy during the last session of Congress is furnished by the Government Printing-Office. The cost of printing bills and reports of the first session of the Forty-eighth Congress exceeded by 30 per cent the cost for like work during any previous session, while the cost of printing the acts which became laws was very much less than usual. The whole time of the House seemed to be occupied in introducing bills, making reports on them, and then letting them go upon the calendar.

Gen. A. D. Straight of Indiana is here, an applicant for the position of Commissioner of Pensions, indorsed by leading politicians. William Coppinger, Consul-General for Liberia and Secretary of the Colonization Society, is here. He says the applications received by the society from persons desiring to go to Liberia are numbered by thousands; that the desire of colored men to remove to a country where they can be on an equality in every sense with the other inhabitants is increasing. A colony of forty will be sent from here this fall. The total number of negroes resident of America who have emigrated to Liberia is 16,000. The large proportion of the inhabitants of that Republic are healthy, contented, and prosperous. Their beneficial influence upon the natives is very manifest.

NEW YORK.

Conflict with a Lion-Slaying Gorilla—The Central Debenture Bonds.

Losses of the Vanderbilts—A Great Concert Combination—A Bold Thief's Prize.

A Long Island Postmaster's Alleged Irregular Accounts—Tearing Up Two Men-of-War.

FIGHT WITH A GORILLA.

NARROW ESCAPE OF A DEALER IN WILD ANIMALS.

NEW YORK, Sept. 27.—[Special.]—"Don't run! Stand by me, or he'll kill me!" Angry howls drowned the appealing voice. It was a scene of terror and confusion. Backing before a gigantic gorilla, which was crunching its tusks and sending forth almost human shrieks of rage, was a pale, grim man of heavy frame. The heavy wooden box from which the lion-slayer had broken out lay wrecked and overturned, and it looked as though Donald Burns' last hour had come. "Dick," the largest of six gorilla lion-slayers recently imported by Donald Burns, a dealer in wild animals, and measuring ten feet from the tips of his fingers to the tips of his toes when hanging by his fingers from the limb of a tree, was recently sold and placed in a museum. As soon as the animals were purchased the showmen had a large cage built on the third floor of the museum building in which to receive them. The cage was constructed of one and one-half inch gas-pipe and was divided into two compartments, one of the compartments being intended for Dick exclusively, as Mr. Burns had given warning that if turned in with the rest he would probably dispatch all five of them the very first time that anything occurred to ruffle his temper. This morning the four large wooden cases in which the six animals had been shipped were transferred to a large truck and conveyed to the museum. All of the animals with the exception of Dick were got safely out of the wooden cases into the large compartment of the iron cage. The giant lion-slayer Dick had to be transferred from his box to his special compartment in the cage. Six men and one boy were present to assist at the job. Mr. Burns and Mr. Clark, both of whom are large, powerful men, took charge of the job, with Mr. Wilson, Barnum's old animal-keeper, as their right-hand man. Mr. Morris, Mr. Hickman, and Mr. Gaudier, the carpenter, stood ready to lend assistance if necessary. The stout box was raised upon a platform and placed so that one of its narrow sides faced the iron door of the cage. The door was then opened by sliding it upward, and the boards removed from the side of the box facing the cage. No amount of pounding on the outside of the box could frighten the animal into leaving it and entering the cage. A narrow board was then removed from the opposit side of the box, and Dick received a poking with sharp sticks. Still the animal would not budge. All at once the fierce animal placed his hands against the bars of the cage, and bracing his back against the inner side of the case, which was being held by four men, threw it back, and with a bound landed on the floor in the middle of the room. All, with the exception of Mr. Burns, were panic-stricken. The animal raised himself to his full five and one-half feet, swayed his arms, roared, and displayed his horrible tusks, which are fully four inches in length. Burns raised a stout hickory stick and struck a blow at the head of his horrible antagonist. But he dodged the blow with lightning rapidity, and jumped a few feet away. He was instantly after Mr. Burns again, however, this time advancing on all fours with his back humped like a cat's, as if about to spring for his antagonist's throat. Mr. Burns backed quickly away from the enraged gorilla, at the same time calling for help. When the animal saw Burns retreating it began to back away in the opposit direction. In the next minute the animal had taken position in one corner of the room, where he stood howling and gnashing his teeth in the most defiant manner. Mr. Burns finally procured a coffee sack, and with Mr. Clark and an assistant started for Dick again. Mr. Burns also carried a pike with an iron hook at the end of it, and Mr. Clark was armed with a heavy cudgel. Other men present made up the right and left flanks. When everything was ready the word was given and the whole force advanced toward the infuriated animal. As they made an attempt to collar and blindfold the animal with the coffee-sack, Dick suddenly raised himself on his hind legs again and began a terrible onslaught. The two men were lacerated in the face by Dick's sharp finger-nails and their clothing torn by his long tusks. The struggle lasted several minutes. Finally Mr. Burns succeeded in hooking the animal in the socket of the left eye. This made him wince for the first time. No amount of pounding with clubs seemed to have any effect at all. Following their advantage, the men got the sack around Dick's neck, and he was dragged across the floor and "boosted" into the cage.

DEBENTURE BONDS.

THE NEW YORK CENTRAL'S NEW ISSUE.

NEW YORK, Sept. 27.—[Special.]—This afternoon the following definit statement regarding the New York Central new debenture bonds, and said to have been made by Mr. James S. Morgan, was made public:

Between the years 1871 and 1883, inclusive, the New York Central and Hudson River Railroad Company expended for construction and in the purchase of the stocks and bonds of connecting lines, which securities are now owned by the company, the sum of $53,500,000. During this period the funded debt was increased to the extent of $33,500,000, showing an excess of expenditure of $20,000,000. Toward this excess the company has applied the sum of $8,200,000 of the surplus earnings over and above the 8 per cent dividends paid to the stockholders during the period named, together with the earnings and income from various other sources, aggregating $5,400,000, leaving a balance of $6,500,000, which is represented by a temporary obligation. The company, with a view to fund these, has authorized the issue of $10,000,000 twenty-year 5 per cent debentures, of which $6,500,000 have been sold to J. S. Morgan & Co. of London, and the remaining $3,500,000 are to be reserved and appropriated exclusively for the redemption of $1,350,000 Hudson River second-mortgage bonds, due in 1885, and $2,150,000 New York Central 6s, due Dec. 15, 1887. In issuing these debentures the company has stipulated that no new mortgage shall be created prior to Sept. 1, 1902, which shall not include the debentures now issued. The debentures are dated Sept. 1, 1884, maturing in 1904, with 5 per cent interest, payable semi-annually, March 1 and Sept. 1. They are in coupon bonds of $1,000,000 each, or registered certificates of $5,000, and transferable on the books of the company. In order to insure the issue of these debentures being kept within the limit now authorized, they contain a clause that they shall not be valid unless countersigned by the Union Trust Company as register.

The price at which Messrs. J. S. Morgan & Co. took the $6,500,000 was not made public, but is generally understood and believed to have been par.

The issue of debenture bonds had very little influence on New York Central stock. It is denied that insiders who recently made free sales at higher prices in anticipation of the effect which the announcement of the issue was likely to have against the stock were buyers today. The market closed strong.

THE VANDERBILTS.

ENORMOUS SUMS SAID TO HAVE BEEN LOST IN SPECULATION.

NEW YORK, Sept. 27.—[Special.]—The financial troubles of the Vanderbilts has been a subject for gossip in Wall street as well as uptown, where it is said that the elder money king is in much trouble. Though the extent of his losses is simply a matter of conjecture, yet it is believed that they will reach at least $30,000,000, and possibly $50,000,000. It is now a matter of current report that the elder Vanderbilt has been hardly pinched for ready cash, and that his immense fortune has rapidly been diminishing. The Wall street brokers are very reticent when questioned about the matter, and decline to be quoted, but they admit that the rumors of Vanderbilt's losses are well founded. When the old Commodore died he left young Cornelius $5,000,000 and William K. $2,000,000. These amounts, it is said, were first invested in United States bonds which yielded Cornelius an income of $200,000 and William K. about $80,000 a year. These incomes, however, were not sufficient to keep their families in the style in which they had been accustomed to live, and the two brothers, instead of living within their incomes, went into stock speculations and lost. Their losses were very heavy, and their father was called upon to make them good. The various brokers of Cornelius on Wall street decline to talk about his losses, and say that they have no right to reveal the business of their customers. They will not deny that he has lost, but say that he is abundantly able to pay, inasmuch as he has his father's $200,000,000 to back him.

A DARING THIEF.

HIS CLEVER CAPTURE OF A GOLD BAR.

NEW YORK, Sept. 27.—[Special.]—Shortly after noon today an unknown man stole a bar of gold worth $500 from the brokers' office of Martin & Runyon in the basement of No. 102 Broadway in the presence of the clerks. He dashed out of the door, hotly pursued, and ran up the steps leading to the offices in the building. Through an office on the fifth floor he reached the fire-escape, descended to the roof of an adjoining building, and got down through the scuttle to Pine street, where he escaped. The affair caused great excitement. The robbery was carefully planned and great boldness and coolness shown in its execution. The thief, a fairly-dressed man, under middle-age, and looking like a decent mechanic, visited the law-offices of Mr. Comstock, through which he escaped, both yesterday and this morning. He pretended to be a workman and asked permission to examine the fire-escape leading from the office, and some wires which passed by it. Leave being given, he descended the fire-escape this morning and took the opportunity to open the scuttles in the flat roof to which the escape leads. Returning he went to the street and entered the office of Martin & Runyon, in the window of which some gold bars were displayed. He politely asked a clerk for permission to look at one of the bars, containing gold to the value of $500. The clerk handed the bar across the counter to the stranger, who examined it with much apparent interest, and spoke of the marks stamped upon it. Suddenly the man darted through the doorway with the bar in his hand, and up the outside steps of the building. A crowd quickly gathered in and about the building, and for a time much excitement prevailed in the neighborhood, but it was too late to track the daring thief.

A MISSING POSTMASTER.

HIS ACCOUNTS SAID TO BE UNBALANCED.

NEW YORK, Sept. 27.—[Special.]—Two years ago J. Bartlett Hammond was appointed Postmaster of Patchogue, L. I. The salary was $1,400 a year and a percentage off the rental of boxes, making an income about $2,000. He was very attentive to his duties, and was a Sunday-school teacher. He was not an extravagant liver and saved nearly all of his salary, the greater part of which he lost in Peck's Patchogue Bank. Friday he was surprised when Inspector Bassett stepped into the post-office for the purpose of investigating his accounts. He informed the Inspector that one of his books was at his residence and he would go and get it. He did not go to his home, and has not since been seen or heard from. The Inspector went on with his investigation and soon discovered that Hammond was behind to the Government in the sum of $1,400. When Hammond failed to return the Inspector telegraphed to all the stations on the Long Island Road to be on the lookout for him. His bondsman, who make good the deficiency, took temporary charge of the office. It was rumored in the village today that Hammond told his son that he would commit suicide if differences were discovered. His son, a bright-looking young man about 17 years of age, denies that his father said anything of the kind. Notwithstanding the denial of the boy as to his father's threat of taking his own life, the impression is general in the village that he has hanged himself in the woods, as he was seen by several persons going in that direction immediately after leaving the post-office.

MEN-OF-WAR.

TWO COSTLY VESSELS BEING BROKEN UP.

NEW YORK, Sept. 27.—[Special.]—The Colossus and the Java, two unfinished men-of-war, are being broken up in the Brooklyn Navy-Yard. They are both rotten, and the dismantling is by order of Congress. The vessels were begun in 1863, and work on them was stopped on account of the ending of the War. The Colossus, which was first named the Kalamazoo, is 380 feet long. She was to be armored with a double-turreted monitor, and would have been one of the finest ironclads afloat at the time. Her engines and boilers were put in but subsequently removed. The boilers went into the Powhattan. The Colossus would have cost nearly $2,000,000 if completed. The Java, 350 feet long, was to have been a wooden cruiser, and her cost would have footed up $1,200,000. Her machinery was also ready, but never put in. The work of breaking them up will take some time.

A GREAT COMBINATION.

CLARA LOUISE KELLOGG, MME. MOROSINI-SCHELLING, AND SITTING-BULL.

NEW YORK, Sept. 27.—[Special.]—Seventy-five to a hundred persons were gathered in front of Chickering Hall this evening, and they patiently awaited an event that did not occur—the opening of the doors preliminary to a concert in aid of an Italian cholera fund. The entertainment in question had been announced in one or two of the daily newspapers, and it was proclaimed that Miss Clara Louise Kellogg would take part in the affair, that Mme. Morosini-Schelling might be heard during its progress, and that Sitting-Bull would probably appear among the audience. Miss Kellogg promptly disavowed all knowledge of the matter. Mme. Morosini-Schelling was not to be found, and Sitting-Bull, having an engagement to fulfill with wax figures at a museum, had no time even to indite a card to a deceived public. At 8 o'clock the only "artist" who came to time was a man with a chestful of tumblers, which, when partially filled with water, were to constitute the instrument known as the tumbleronicon. It would have been difficult to give a two hours' entertainment consisting solely of tumbleronicon performances. Even the rent of the hall had not been paid, and as no money was to be gotten out of the projector of the concert the portals of the establishment were not thrown open.

THE PRINTERS' UNION.

ITS FIGHT WITH WHITELAW REID.

NEW YORK, Sept. 27.—[Special.]—The committee who have been negotiating between the New York *Tribune* and the Typographical Union announce, in an address to the "printers of the country and workingmen generally," that these negotiations have been definitely broken off, "solely through the obstinacy and unexplainable fatuity of the editor of the *Tribune*." The address says: "Twice, if not three times, has what seemed to be a complete understanding been reached by the parties in interest, and as often have they been broken off by the interposition of some new point, some fresh technicality, and, finally, by the insistance upon the part of Mr. Reid of a clause of a proposed agreement which, if accepted by Union No. 6, would give away their whole case and abrogate the vital principle upon which the very existence of their union—yea, of all trades unions—depends. They (the negotiators) ought not to have accepted the conditions. They could not accept them if they would, and they did not." The result of all this is that Mr. Reid is roundly denounced as "the unrelenting enemy of trades union."

THE TRADE OUTLOOK.

CONFLICTING VIEWS.

NEW YORK, Sept. 27.—[Special.]—The wholesale merchants in this city as a rule profess to be satisfied with the present condition of trade and the immediate outlook. They think that the sweeping away of fictitious values, the check to the spirit of speculation, and the thirst for large profits, and the suppression of common forms of luxury and extravagance have all tended to put business on a sound, healthy basis. Some of them are positively rosy in the predictions for the future. Others are inclined to be cautious and conservative, believing that the growth of prosperity would be steady and sure. After the election is over they think that the spindles will all be whirling again, foundries will be smoking, customers will want goods, and manufacturers will find a ready market.

A SMALL RIOT AT WHEELING.

WHEELING, W. Va., Sept. 27.—[Special.]—At an early hour yesterday morning a riot grew out of the breaking up of the Logan procession the night before. One or two Pittsburg and Steubenville clubs had gathered at the Pan-Handle depot. While awaiting a train a raid was made on a saloon near by, which had been closed. The proprietor refused to open, and the mob made an assault on the door. Cobblestones and pistols were used. In the hight of the excitement the train came and the men made a rush for it. The police scooped in two of the rioters, one of whom had knocked a police officer down with a paving-stone. Two men are very badly hurt, and one may die. The latter was from Pittsburg and was carried off by his comrades.

THE FAR WEST.

Wholesale Smuggling of Chinese from British Columbia into the United States.

A Test of Citizenship—A Celestial Convicted of Murder—An Account of the Crime.

Particulars of Miss Welton's Death—The Sub-Committee on Indian Affairs.

THE CHINESE.

SMUGGLING THE MONGOLIANS INTO THE UNITED STATES.

OTTAWA, Ont., Sept. 27.—[Special.]—Advices received from British Columbia today state that unless some immediate step is taken to prevent the smuggling of Chinamen into the United States from that province, before spring nearly the whole Chinese population of British Columbia will be transferred over to Oregon and Washington Territory. Fourteen fishing-smacks have been discovered engaged in the trade, realizing handsome profits for their owners. As high as $50 per head for women and $30 for Chinese men are now paid to Captains of boats for running them across the boundary line. It is stated that the United States customs officers are very negligent in the performance of their duty, as the smuggling, which at first was carried on quietly, is now openly going on under their eyes. It is stated that within the last eight weeks over 1,000 Chinamen have crossed over. Naturally British Columbians who are protesting against Chinese immigration are facilitating their getting out of the country into the United States as far as possible.

CONVICTED OF MURDER.

PORTLAND, Ore., Sept. 27.—[Special.]—Lee Sang, the notorious Chinese highbinder who shot and killed Wing Bang, another desperado, was convicted of murder in the first degree today. These persons were connected with two large rival Chinese firms, between whom has long existed bitter hostility. The firm to which Lee Sang belonged will make strong efforts to save him from the gallows. The Chinese population of the city are greatly excited over the conviction.

THE CITIZENSHIP QUESTION.

SAN FRANCISCO, Cal., Sept. 27.—A case involving the citizenship of a Chinese boy born in the United States and the consequent right to return to this country after a visit to China was argued today in the United States Circuit Court. Judge Field decided the boy to be a citizen and Judge Sawyer dissented. The case will be taken to the United States Supreme Court.

MISS WELTON'S DEATH.

PARTICULARS OF THE SAD EVENT.

DENVER, Colo., Sept. 27.—Later information as to the death of Miss Carrie L. Welton, who perished in the snow-storm while making a descent of Long's Peak Tuesday night, is received. The opinion becomes general that Miss Welton was deserted by her guide, who did not return to the rescue until next morning. Mr. Gilbert, a liveryman at Estes Park, says that obedient to Miss Welton's orders he drove over to the guide's house Wednesday morning to meet her on her return from the Summit, and to drive her back to Estes Park Hotel. On reaching the guide's house he was informed of Miss Welton's death. The liveryman drove rapidly up the trail five miles, where he met the men with the body, which was found only a mile further on. This was then 10 in the morning, six hours from the time the guide says he found the body. The residents of the Park discredit the guide's story and the Coroner will investigate.

AT HER HOME.

WATERBURY, Conn., Sept. 27.—Carrie J. Welton, whose death from freezing while descending Long's Peak, Colorado, is reported in today's papers, was born in this city in 1843 and resided here most of her life. She was finely educated and a brilliant horsewoman, with a propensity to do uncommon things and achieve a reputation for courage and physical endurance. Her home here, Rosehill Cottage, is the handsomest residence in the city. At her father's death the house was left to her mother and the grounds to the daughter. The father, a wealthy manufacturer, was killed several years ago by a kick from his daughter's horse. Miss Welton had already this season ascended Pike's Peak and had written home within a month of her exploits performed and contemplated. Her mother is now on her way home from Europe. The body will be brought here for interment in Riverside Cemetery.

SAN FRANCISCO.

THE INDIAN SUB-COMMITTEE.

SAN FRANCISCO, Cal., Sept. 27.—Senators Dawes, Morgan, and Cameron, the Sub-Committee on Indian Affairs, returned East today after investigating the Round Valley Reservation. They will stop on the way to investigate the Mission Indians. They refused to make public the results of their investigation.

JOHN P. DE YOUNG'S MARRIAGE.

John P. De Young, managing editor of the *Chronicle*, was today married to Georgina M. Simon, sister of Capt. A. M. Brown, United States army.

BROKE JAIL.

ESCAPED TO THE MOUNTAINS.

PORTLAND, Ore., Sept. 27.—[Special.]—George A. Farris, who shot and killed John Wordle at Dayton, Ore., some months ago, broke jail yesterday. Farris was City Marshal of Dayton at the time the murder was committed. Wordle was Farris' step-father and a very old man. The killing was the result of family troubles, and it is claimed without provocation. Farris has escaped to the mountains. A posse is in pursuit of the fugitive. Farris is under indictment for murder.

THE DOMINION.

Suit for Libel Against the Toronto "Mail"—The Railway Engineers.

MONTREAL, Que., Sept. 27.—[Special.]—J. A. Dixon of the firm of Dixon, Son's & Blain, of St. Sacrament street, has instructed his attorney to commence an action against the Toronto *Mail* for libel, claiming $50,000 damages. The *Mail* of the 24th inst. accused Dixon of having absconded, leaving a number of creditors, of having stolen money from his wife, of being a fugitive from justice, and being ruined by drink and bad company. As Dixon is at the head of a shipping and mercantile business, besides being connected with the promotion of several new companies, the libel tends to do him and his firm considerable damage. The same paper made a statement against another man of the same name a few days previous, and legal proceedings are also threatened in this case.

The Grand Lodge of Locomotive Firemen resumed business this morning, Grand-Master Arnold presiding. The chief business transaction was to consider the report of the Committee on Ritual. The proposed changes were being discussed when the hour for adjournment arrived. At the afternoon session a number of resolutions of thanks were passed to the the speakers at the opening of the convention, to the press, to the Superintendents of various railway companies for courtesies extended to delegates, to the Brotherhood of Locomotive Engineers, etc. Eugene V. Debs was reelected Grand Secretary and Treasurer by acclamation amidst great enthusiasm. It is thought that the convention will not adjourn till Tuesday.

The meteorological office at Toronto has ordered up cautionary storm signal No. 1 at Sarnia, Kincardine, Goderich, Saugeen, Bayfield, and No. 2 at Port Stanley, Port Dover, Port Colborne, Port Burwell, and Amherstburg.

QUEBEC, Sept. 27.—The steamship Moravia, from Glasgow, arrived today, reports Aug. 27 heavy seas struck her side, forcing the water against the exhaust-pipes and causing the condenser door to burst. The engine-room was flooded, the lower fire put out, and the pumps choked. The ship was 500 miles from Ireland at the time. The crew were two days and three nights in trying to bail the water out. Sunday morning they were able to light the fires, but owing to the condition of the engine thought it advisable to return to Queenstown.

THE COACHMAN'S HARVEST TIME.

YOUNGSTOWN, O., Sept. 27.—The Rev. R. H. Morris, pastor of the Colored Methodist Church at New Brighton, was in this city last night in search of James Bruce Jr., Miss Josephine Viney, aged 20 years, and Miss Lizzie Penn, aged 15. Miss Viney is the stepdaughter of Mr. Morris, and he alleges that Bruce, after stealing $25, eloped with the two girls. The trio were seen just before Morris arrived, but have not been seen since. Bruce was a coachman at New Brighton, and, having read of the recent numerous elopements in which coachmen figured, concluded that he would discount them by taking two girls. Bruce is very dark while the girls are nearly white.

SHIPWRECKED SAILORS.

A Terrible Fight for Life Against Wind and Wave.

BOSTON, Mass., Sept. 27.—[Special.]—Two seamen, Joseph Holland and Nicholas Ryan of New Foundland, arrived here today with a terrible story. They shipped on the schooner Twilight July 21 for a fishing trip to the Grand Banks. One of them says: "The night of Sept. 11, about 9:30, it was decidedly rough. Capt. Hines thought he was nearing Cranberry Island light, but made a mistake, and before there was any warning the Twilight struck on Shag Rock, a sort of sunken reef off what is called the White Pine, in one of the most dangerous localities on the Nova Scotia coast. As soon as the vessel struck the starboard dory was hoisted out and immediately entered by Capt. Hines and William Berrigan, with a Frenchman. The first sea that was struck after the Twilight was on the rocks swept all the other dories off the deck, and we were left without any means of escape. The same sea that carried away the other dories struck the Captain's dory, killing Capt. Hines and Berrigan instantly. Everything was swept from the decks, and we had to jump for the rock. And it was a mighty close squeeze for the boy and one other, for it was too far for them to jump."

"Shag Rock was not large enough to hold a dozen men, and there was nothing left to the wreck. I tried," said Holland, "to swim out to the wreck and get something so we could have something to hold us on the rock. But it was no use; I lost my oil jacket in the attempt. There we were on a little rock, the waves breaking high and threatening to engulf the eleven men who had succeeded in reaching the spot, huddled together in one heap, minus hats, and some without boots and coats. The tide was fast rising, and some of the men were slipping off the rock and helped back again. One fellow did not seem to care whether he staid on the rock or not. The dashing took their breath away for an instant. One man secured a piece of plank three inches wide and three feet long, the only relic of the Twilight. It was placed in a crevice of the rock, and Nicholas Ryan sat down to hold one side, while opposit him, holding up the slender stake, was a large negro. They sat that way for four hours without a change, the rest of the eleven men hugging on to the stakeholders. The sea rose high and dashed over Shag Rock, but every man held his grip. They were hardy fisherman and it was life or death with them. When the tide receded and the seas calmed the morning hours found us in better circumstances, but still in a precarious place. As soon as daylight broke the fishermen saw two men on Cranberry Island. The lighthouse-keeper made no effort to come to the rescue of the men, and not until late in the forenoon did he launch a boat, and then he beat up to Canso. At 10:30 o'clock, after thirteen hours of suffering on Shag Rock, the schooner George E. Herrold, Capt. Rial Lyons, discovered the shipwrecked mariners and took them off, not any too soon, however, for they could not have staid there another hour, for the rising tide would have washed them away."

THE LICENTIOUS MAN.

Public Condemnation, Prompt and Stern, Will Be Visited Upon Him.

New York *Christian Advocate* (organ of the Methodist Church): A charge of gross immorality specifically made and not denied, or in case of denial not disproved, introduces into a campaign a non-political and most painful element. It is an occasion for the deepest sorrow that elements of this kind have entered the pending Presidential campaign. The consequences of acknowledged or known vice in the highest positions in the State are far-reaching, socially and morally. When gross wickedness is no impediment to the attainment of the highest places in a Republic, and the fact is advertised to the youth of the land, virtue is poisoned at the fountain.

It is the solemn duty of every religious paper to emphasize the grave issues involved in the present campaign. That duty the *Christian Advocate* now performs. It calls upon its readers to gravely consider all the allegations made, and how they are met in each case; to remember that sexual immorality and lax ideas of honesty and honor are two of the chief evils that threaten our country; and to observe that intemperance, besides being the cause of many evils which without it could not exist, fosters these two in a fearful manner. It urges them to ponder the far-reaching consequences of votes which in effect condone moral evil of any sort. And having done this, it asks the husbands, fathers, and brothers of the land to exercise unusual thoughtfulness in deciding for whom to vote this year. The choice should not be a choice of "principles and not men," nor "men and not principles," certainly not men versus principles, but should be men and principles. Can these be found united? If not, then indeed are we in evil case, and nothing remains for the Christian patriot but to do that which, on the whole, seems most likely to strengthen the foundations of social, political, and personal morality.

The implication made by certain secular journals that our great men have been all morally bad is flagrantly false, and its falsity should be made evident. It has never been the practice of American voters to place libertines in high position. It is true, nevertheless, that some of the most unsavory qualities of our modern political struggles are due quite as much to the greatly elevated standard of public morals as to the differences between the private character of candidates. One of the most hopeful signs of the times is to be found in the fact that what would have been regarded fifty years ago as the harmless peccadilloes of a society man are now regarded as public property, and are characterized truthfully as vice and crime.

Every political party should be taught this autumn by the voters of this Nation that only men with correct moral principles will be accepted as trustworthy officers. Every aspirant for official dignity should be taught that to "have fellowship with the unfruitful works of darkness" involves his political ruin. Every young man and woman in the land should be taught that secret wrong-doing will inevitably be disclosed, and that public condemnation, prompt and stern, will be visited upon the licentious.

SOLD FOR A SONG.

Two Blocks of the Cincinnati, New Orleans & Texas Railroad Stock Disposed Of at Low Figures.

CINCINNATI, O., Sept. 27.—[Special.]—Two blocks of Cincinnati, New Orleans & Texas Pacific Railroad stock sold today at 20 cents. The stock has been held for some time at 40 cents, and a year and a half ago was selling at par. The company are operating the Cincinnati Southern Railway, 335 miles in length, which has become a part of the Queen & Crescent or Erlanger system. The road is leased from the city at an annual rental of $800,000. Last year the earnings barely met the rental and other fixed charges, with two new connections—the New Orleans & Northeastern and the Vicksburg, Shreveport & Pacific. It was promised a much better showing would be made this year, but the earnings thus far have shown no increase over those of last year. Under such circumstances and a decision to change the gage to standard there is no prospect of a dividend for many months to come, and it has come to be doubted whether the road can ever do much more than pay its heavy fixed charges. Forty-nine per cent of the stock was taken in this city by popular subscriptions from a large number of business men who had great faith in the future of the road and who are now amazed at the great depression on the stock.

ELECTRIC SPARKS.

Minor News Notes Gathered by Telegraph.

At Philadelphia, Ladner Brothers, the suspended bankers, were admitted to bail.

At McKeesport, Pa., the Black Hill Gas Company struck a vein of gas with a pressure of 100 pounds yesterday, at the depth of only 275 feet.

A new trial was refused Edwin Brothers, convicted of killing William Nichols at Hazleton, Pa., in March last. Brothers was sentenced to be hanged.

William Case, alias W. A. Yates, an employé of the Auditor's office of the Northern Pacific Railroad at St. Paul, was arrested in St. Louis yesterday for purloining several thousand dollars' worth of tickets from that company. He will be taken back to St. Paul.

JUDGE LYNCH.

A Mob Endeavors to Make Two Men Confess to Complicity in Amos Bockesto's Murder.

DECATUR, Ind., Sept. 27.—[Special.]—A disguised mob near this place last night took Date Lamen and George Richards from their homes to the woods and undertook by threats to compel them to declare what they knew of the murder of Amos Bockesto by Fred Richards last April. Richards is now in jail at Fort Wayne under death sentence, and George is his brother. After threats they both declared they knew nothing of the murder. They were swung up and badly choked. On being let down they still denied any knowledge, and were strung up again. After hanging a few seconds they were again let down, and still would not tell. A third time they were strung up, and hung until life was nearly extinct. When they recovered after being let down a third time they still denied any knowledge, and were set at liberty.

[At midnight April 24 two burglars entered the farm-house of Amos Bockesto, four miles south of Geneva, Adams County, Ind. They awakened Bockesto, who demanded what was wanted, and was fired at, the ball taking effect in his heart, killing him instantly. He fell back on the bed, awakening his wife, who was at once covered by revolvers. She gave them all the money in the house, $72. Before leaving they told her if she left the house before daylight they would kill her. She remained alone with the corpse until daylight, they having no children. Fred Richards and Jesse Smith were arrested on suspicion. April 29 a mob reached the fair-grounds at Decatur with the prisoners, but they pleaded so earnestly that they were innocent of the murder that they were granted a trial by the mob, at which they impressed the crowd with some doubt of their guilt, and they were taken back to Decatur and turned over to the authorities. The boy Jesse Smith, a stepson of Richards, who was confined in the Wells County Jail at Bluffton charged with being an accomplice, became very sick with measles. Becoming frightened, he was induced to make a written confession, in which he stated that Bockesto quarreled with Richards about the latter's turkey getting into Bockesto's wheat; that the quarrel was renewed on several occasions; that Richards had said that he would kill Bockesto before he got through with him; that the night of the tragedy Richards and Werst compelled Smith, who is only 17 years of age, to accompany them to stand guard; that Werst and Richards broke in, and that soon after they entered the house he heard the shot and in a few minutes they came out with the money, $72, and went home; that on the way Richards told Smith he had finished Bockesto by shooting him; and that Werst told him he had dragged the body out of bed to see if he was dead. Werst was arrested on the strength of this confession and said Richards committed the murder. Judge Lynch came near usurping the functions of the law after this, as May 12 300 masked men visited Berne, Adams County, where Bockesto's murderers were confined, but desisted in their attempt to take the law in their own hands.]

THE DEATH-ROLL.

Edward Ashton Lawrence.

Last Tuesday a few friends joined the widow and relatives of the late Chief-Justice Charles Burrall Lawrence in the sad funeral rites of the last survivor of his children, whose remains were laid beside those of his father at Galesburg.

Edward Ashton Lawrence, the youngest of four children, was born near Prairie City, Warren County, July 25, 1861. When his father came to Chicago in 1873 Edward entered the city schools, and graduated from the High-School in 1880, having always led his classes in scholarship, and having won the love of all his teachers and associates by his gentle and genial character. He was admitted to Yale College that autumn, and there took high rank in his class. He became at once very popular, having the keenest enjoyment of the sports and activities of college life, equally noted in athletics, in the club of Yale singers, and in the solid work of the class-room. The death of his father in April, 1883, was a severe blow to him. Last December he was taken with a disease that baffled the skill of physicians. As one after another they gave up the case, for eight weary months his hopes of health and of a career of usefulness and honor, like that of his eminent father, departed; but with patience and fortitude he bore his pains and weakness, and learned to face their inevitable and fast-approaching result. One hope remained—a sea voyage and the baths of Germany. He sailed with his mother July 10, and at first was benefited; but he was soon paralyzed, and died at Wiesbaden Aug. 31.

Before he left America the Trustees of Yale unanimously granted his diploma, although his course was unfinished, so high had he ranked when able to study. The obituary of so young a man must tell chiefly of hopes and prospects, and of the character that created them.

Commodore Thomas Scott Fillebrown.

NEW YORK, Sept. 27.—[Special.]—Commodore Thomas Scott Fillebrown died of heart-disease at 2 o'clock this morning at the headquarters residence in the Brooklyn Navy-Yard, aged 60 years. His death was wholly unexpected, and it was not until the flag on the staff in front of the official residence was stopped at half-mast at sunrise this morning that the attachés of the yard were apprised of the sad event.

[He had spent over forty years in the service of his country, and no man in the navy, say naval officers, was held in higher esteem. Mr. Fillebrown was born in Georgetown, D. C. He was appointed to the navy from Maine Oct. 19, 1841, and served in the Mediterranean and in the Gulf of Mexico from the time of graduating until 1856, when he went to the Pacific. In 1860 he had become a Lieutenant-Commander. He was made a Captain in 1874, and May 11, 1883, became a Commodore. During the War his services were varied and useful, and from being a subordinate on the Roanoke he became commander of the ironclads Passaic and Montauk in 1864-'65, and with these and other vessels did some effective blockade service. In 1866 he was returned to the Naval Observatory at Washington, having done meritorious service on each of the many vessels on which he served during the War. He was attached to the Hydrographic Office in Washington during 1867-'68. In 1869 he commanded the steam-sloop Narragansett of the North Atlantic squadron, and in 1870 was on special duty in Washington, where for the next two years he was Chief of the Bureau of Equipment. In 1873 he commanded the Shenandoah; in 1877 the Powhattan. Returning to Washington he was given charge of the Rebellion records of the navy, and when his appointment came last March as commandant of the Brooklyn Navy-Yard he was serving as President of the Board of Examiners. Had he lived two years longer he would have been retired as Rear-Admiral. He is succeeded as commandant at the navy-yard by Capt. W. A. Kirkland until his successor is appointed by the department.]

To the Memory of John W. Garrett.

BALTIMORE, Md., Sept. 27.—A meeting of the Corn & Flour Exchange was held today to take action in regard to the death of the late John W. Garrett. A special meeting of the Mayor and City Council was held at noon today, when Mayor Latrobe announced the death of Mr. Garrett. A committee was appointed which reported resolutions of regret at his death. The entire body will attend the funeral tomorrow morning.

There were meetings today of the Merchants' & Manufacturers' Association, the Board of Trade, the Chemical & Fertilizer Exchange, and the Cumberland coal shippers, by all of which resolutions in respect to the memory of Garrett were passed. The funeral will probably be attended more largely than any before in the history of Maryland.

WORTH SEVERAL DEAD MEN.

A Coroner's Jury Decides that a Corpse Is the Body of a Man Who Turns Up Alive.

HARRISBURG, Pa., Sept. 27.—[Special.]—Last Thursday evening the dead body of a man was discovered in a woods a short distance from this city. The Coroner was summoned. The body was viewed and a number of persons appeared, all testifying that they recognized the dead body as that of an old man named Deitrich, a well-known resident of the vicinity. Deitrich was known to have been a man of intemperate habits and made a livelihood principally by selling roots and herbs. He was subject to falling fits, and it was believed that while on his way [illegible] he had felt an attack coming on, had gone into the woods, laid aside his coat and hat, and fallen on the ground prepared for the fit which had brought his last sleep. No evidence of foul play or suicide confirmed this belief. The Coroner's jury so found the fact. The body was buried at the county almshouse and the demise duly chronicled in the Harrisburg dailies. To the great astonishment of his former friends and acquaintances Deitrich turned up alive today and entered the office of an evening daily here, demanding a retraction of his death notice. One friend of Deitrich happening to meet him in town thought it was a ghost and shook from fright. The Coroner is now busily engaged trying to learn whose the remains represent now buried in the [illegible] Almshouse Cemetery as old man Deitrich.

FIRES.

A Reign of Terror at Cleveland—Three More Fires Caused by Incendiaries.

Anonymous Notes of Warning Sent to Property-Owners—Lynch Law Threatened.

The Rockingham House Destroyed at Portsmouth, N. H.—Loss, $140,000—Other Blazes.

Three Incendiary Fires at Cleveland.

CLEVELAND, O., Sept. 27.—[Special.]—The reign of terror inaugurated here three weeks ago by fire-bugs is at its climax, and not a citizen of Cleveland is tonight free of apprehension for the safety of his property. Everywhere the utmost anxiety prevail, and extra precautions are being taken for the protection of property. "What is the city coming to?" is the question asked by anxious citizens tonight. Threats of lynching are freely indulged, and it would go hard with the incendiaries if they were caught committing an act of arson. There is talk here of organizing vigilance committees to take matters into their own hands, but there is little likelihood that such extreme steps will be taken. No arrests have been made yet, and there are no clews by which to trace the criminals.

At 2 o'clock this afternoon occurred one of the most destructive fires since that of last Sunday night. It was started in the lumber yard of the Cleveland Sawmill & Lumber Company, and was only controlled after burning through the long trestle of the Connotton Valley Railway, fifty feet of which were burned away, cutting off the trains of the road from access to the depot. The loss was $8,000.

Shortly after 4 o'clock, while the entire fire department of the city was engaged at the lumber fire, a small boy standing near the Connotton depot observed a man steal his way to a pair of passenger-coaches standing on a side-track. In a few moments flames began to issue from one of the coaches, and the cars were soon wrapped in flames. An engine ran up and pulled them to a vacant space below, where they were completely gutted before the fire was extinguished. The cars when fired were standing very near the depot and in the midst of a dense mass of wooden buildings.

The Greene Block, No. 134 St. Clair street, was set on fire about 5 o'clock. Two packing boxes soaked in oil were the kindlings used. Prompt action prevented much damage.

Purdy & McNeil, one of the largest lumber firms in the city, today received a letter from Chicago warning them that their vast stock would be in ashes before Monday. The letter was without signature and was neatly and correctly written.

The Thomas (Manning) machine-shops have also received an anonymous warning that their works will also be destroyed in the near future. These notes are probably intended to divert attention from the real field of proposed incendiary operations.

Destruction of the Rockingham House at Portsmouth, N. H.—The Loss and Insurance.

BOSTON, Mass., Sept. 27.—[Special.]—The famous old Rockingham House at Portsmouth, N. H., was burned early this morning. The fire originated in the basement, and the guests and servants had difficulty in escaping. The women in their night dresses and the men with their apparel under their arms rushed into the hallways, which they found rapidly filling with smoke. With considerable difficulty they groped their way through the building, some of the women being almost stifled by smoke, and reached the sidewalk, where, in the sharp frosty air, they made their toilets. The women displayed considerable presence of mind and repressed their excited feelings until they reached the outer air, where many of them began to sob and scream. Mr. Alexander M. Davis of Boston, manager of the Estey Organ Company, who was stopping in the hotel, had quite a narrow escape. He says that he was sleeping on the fourth floor, and was awakened at 4:44 o'clock by a loud rapping at the door, and snatching up his wearing apparel rushed into the hallway, which he found to be filled with smoke. He groped his way along as well as he could until he came to the stairway, where he fell, having been overcome by the smoke. A guest lifted him up by the nightshirt, and aided him a short distance down the stairs. On the floor below Mr. Davis met a middle-aged woman who was very much frightened, and he helped her to the entrance, where several men were just opening the door. He succeeded in waking up the occupant of a house opposite, who waited until fully dressed before opening his door, and twelve or fifteen rushed into his parlor, and there made their toilets. Mr. Davis says further that the alarm was not sounded till 4:56 o'clock, and that the first engine did not arrive until eleven minutes later; also that the hook and ladder truck came in sight about thirteen minutes later with two balky horses. The crowd, anxious to see some work done toward extinguishing the flames, pushed the truck along, but as there appeared to be no manager or discipline many minutes elapsed before water was thrown upon the flames. A crowd of marines from the navy-yard did efficient police duty. Mr. Davis says there were about seventy-five or eighty guests in the hotel.

The Rockingham House was built of brick, and was the finest hotel in this city. It was erected by Woodbury Langdon in 1780, and rebuilt by Frank Jones in 1870. It is now owned by a daughter of Mr. Jones, Mrs. Sinclair. It was noted as one of the finest hotels in New England. During the last year nearly $35,000 was expended upon it in improvements. The loss is estimated at from $90,000 to $140,000.

A large amount of the most valuable furniture was saved, but some of the guests lost considerable jewelry, and the loss of $300 in money is reported. Only the walls of the main building are left standing. The insurance amounts to $70,000, and is placed in the following companies:

Sun	$5,000	Meriden	$2,500
London Provincial	5,000	Neptune	2,500
Citizens' of New York	5,000	Fireman's	5,000
Orient	5,000	Washington	5,000
L. & L. & Globe	5,000	Manufacturers'	5,000
Queen	5,000	Prescott	2,500
North German	5,000	Eliot	2,500
New Hampshire	5,000	American	2,500
Union of Phila	2,500		

A Furniture Factory Destroyed at Williamsburg, N. Y.

GREENPOINT, L. I., Sept. 27.—About 12:45 this morning a fire broke out in the furniture factory of Charles Neidec & Co., in Williamsburg, and quickly gutted the building. The flames spread to the planing-mill adjoining, which was partially destroyed. The loss on buildings, machinery, and stock is estimated at $70,000.

The General Record.

MADISON, Wis., Sept. 27.—[Special.]—Early this morning the windmill factory and machine shop of the Madison Tool Company was damaged by fire to the extent of $1,000 on the building and $2,000 on the stock and machinery. The building was insured in the Pennsylvania for $1,000. The inside losses were covered by policies in the Detroit Fire & Marine, Williamsburg, Fireman's Fund, Northwestern National, Hekla, and Western of Toronto. The company employs seventeen men and will resume work in ten days.

PLEASANTVILLE, Ia., Sept. 27.—The flouring-mill of Harrington & Smith burned at an early hour this morning. Nothing was saved. Loss, $6,000; insured for two-thirds in the Germania, Traders' & Mechanics', and Franklin.

PATRICK EGAN HEARD FROM.

LINCOLN, Neb., Sept. 27.—With reference to the rumor of a revolt against Parnell in Mayo, Ireland, as indicated in a special cable dated Sept. 25, Patrick Egan, President of the National League of America, denies the statement in toto. The cable letter declared that "Parnell desires the present representatives in Parliament from County Mayo—John O'Connor Power and the Rev. Isaac Nelson—to again contest the seats at the next general election, but that disaffected Leaguers objected to Parnell's dictation and proposed Capt. Boycott and John William Nally for Parliament." "The truth of the matter is," said Egan, "O'Connor Power is a despicable traitor to the National cause and Nelson was requested by his constituents, who are among the strongest supporters of Parnell, to resign his seat for the reason that he failed to discharge his duty to the party. Neither of the pair is approved by Mr. Parnell, but, on the contrary, their withdrawal from Irish politics is desired, and their defeat at the next election a certainty. To talk of the popularity of Boycott, who supplied in his name an addition to the dictionary of ominous import to the enemies of the people, is absurd. Any candidates approved of by Parnell will be just as certain of election in Mayo at the next vacancy as in any constituency in Ireland."

A CLERGYMAN'S VIEW.

One Who Has Examined the Accusations Against Mr. Blaine and Finds Them "Infamously Unjust."

Cincinnati *Commercial-Gazette:* The following letter from a distinguished clergyman of Cincinnati, addressed to the editor of this paper, was not intended for publication, but for obvious reasons we take the liberty of printing it, omitting the name, of course. It undoubtedly voices the sentiment of a great many people:

CINCINNATI, O., Sept. 23.—[Editor of the *Commercial-Gazette.*]—While absent on my vacation I noted a suggestion of the *C.-G.* that if the Republicans would contribute $1 each to the campaign funds there will be more than enough. I am not a politician, and even as a citizen never have been asked and never have volunteered to contribute to the legitimate funds of a campaign. If your wise suggestion was followed, as it deserves to be, there would be less scandal about unjust assessments upon officeholders and clerks. I cannot see why they should contribute more than myself. I, therefore, inclose the amount suggested very cheerfully—$1.

While doing this I frankly confess that when this campaign began with the nomination of Mr. Blaine I was disappointed. I was of opinion that Mr. Blaine was too much of a professional politician, and that his brilliant and dashy temperament unfitted him for the Presidency; besides, there remained a very indefinit cloud about him in my recollection from the investigation of 1876. But, sir, I am free to confess that I have changed my mind in toto after careful examination. The cold-blooded and persistent charges of dishonesty urged against him, based upon the so-called Mulligan-Fisher letters, have so disgusted me that I find myself in open revolt with men whom I have always admired as high-toned political teachers. I have read and reread those letters with honest care, and I believe to conclude that Mr. Blaine was dishonest from those letters is not only unfair but *infamously unjust*. This is a strong expression, but it is the only one that seems to at all satisfy my feelings in the matter. Which of these gentlemen who are casting dirt and insinuation at Mr. Blaine is willing to have his private correspondence published to the world for an enemy to twist and construe to suit his malice or conceit? Let those among the men at Washington or elsewhere in this money-loving country that are without the sin of Mr. Blaine cast the first stone at him. He was anxious to make some money, and was willing to work for it. Has Mr. Schurz never done this? He wrote letters that his enemies can distort in two or three phrases. Let us have some of Mr. Schurz's business letters just now. He made a bad investment and fell among thieves, who stripped him, and wounded him, and left him half-dead. That was hard for Mr. Blaine. I hope that Mr. Schurz will never fare likewise. You did a wise thing in publishing those letters, for there are many good men that believe Mr. Blaine dishonest, but I cannot understand the logical make-up of the man who will draw such conclusion from this correspondence.

But if not from these letters, then from what? In a public life preëminent for thirty years these stolen letters of Fisher & Co. form the whole stock in trade of his detractors. If so, then I believe Mr. Blaine an honest man, though he may have been unwise in his investment and in choosing "Dear Fisher" as a proper man to deal with.

But I have changed my mind for another reason. I have been greatly gratified and edified in reading Mr. Blain's great book. This is a true characterization of it. It gives me a very different picture of the man from that I had formed of him as a debater and parliamentarian on the floors of Congress. The impetuous man vanishes, and the broad statesman appears. No small or narrow man could have produced that book. He there is seen not only to possess literary power, but, what is more rare, the historical and judicial temper to an unusual degree. He is a calmer, greater, broader, deeper man than we wot, and, therefore, we want him to be President of the United States, and we believe he will be. He will make more illustrious the American Republic, for he is one of the greatest living Americans. Respectfully,

SETH TULEY'S TROUBLES.

After Seven Years' Wanderings He Returns Home in Charge of An Officer.

INDIANAPOLIS, Ind., Sept. 27.—[Special.]—The Associated Press report of the arrest of Seth W. Tuley at Washington last night was quite lame in its facts. In 1877 Tuley was appointed by Judge Gresham assignee in bankruptcy of Valbow & Von Holt of Columbus, this State. He came to Indianapolis June 5 that year to make a report of the trust, but failed to do so, and mysteriously disappeared. He had policies in the Northwestern Mutual and Masonic Mutual of this city on his life to the amount of $9,000, but no attempt was made to collect these until last year, after the Legislature had passed an act for the benefit of his widow, providing that after a man had been absent five years he should be considered dead from the first day of his disappearance, and that his estate should be settled up. After his disappearance he went to Texas and then to New Mexico. Subsequently he again took up his residence in Texas. He assumed the name of Philip Nolan, it is presumed, on account of the hero of Edward Everett Hale's story, "A man without a country," having had that sobriquet. One day he attended a sitting of the Civil-Service Commission and stood examination for a Government position. Being a man of good attainments and excellent business qualifications he passed easily and honorably, and ultimately received notice that he had been assigned to a clerkship in the Post-Office Department over which, strangely enough, Judge Gresham was presiding, but he managed never to be seen by the Postmaster-General, who would have recognized him instantly. Tuley arrived here at midnight and this morning waived examination and will give bail. He is 42 years old and has a wife and two children still living at his old home. Domestic trouble is understood to have induced him to leave. His brother, the Hon. W. W. Tuley of New Albany, was a member of the last Legislature. It is not believed that his wife or family knew anything of his whereabouts, or that there was any collusion to defraud the insurance company. It is said that he was several thousand dollars short in his dealings with men in his business, but the failure to make a report as assignee in bankruptcy is probably the only charge he can be prosecuted on.

COLLIDING TRAINS.

Fatal Accident Near Dunlap, Ill.—On the Western Maryland.

PEORIA, Ill., Sept. 27.—A collision occurred on the Rock Island & Peoria Railway near Dunlap at 1 o'clock this morning, one freight-train running into the rear end of another. Mike Radigan, the engineer, reversed the engine and stood at his post. The lever was driven through his body, and he was pinned to the tender, killing him instantly.

The fireman of the rear train, Robert Wombacher, jumped and was seriously injured, and the caboose and a stock-car full of cattle on the first train were consumed by fire. A stockman, name unknown, on the first train, was dangerously injured, and the entire train was badly wrecked.

BALTIMORE, Md., Sept. 27.—A collision of freight-trains on the Western Maryland Railroad occurred early this morning, a short distance north of Fulton station. William Quigley, an engineer, was injured fatally, and Henry Kappes, a fireman, was badly cut and bruised. Five freight-cars were wrecked.

An Excursion-Train Ditched.

MENASHA, Wis., Sept. 27.—[Special.]—Last evening the Blaine and Logan Clubs of Menasha, Neenah, and Appleton visited Oshkosh to participate in the Republican rally. They numbered fully 1,500, and the Wisconsin Central took them there. On their return, at 1:45 this morning, an open switch near the Milwaukee & Northern depot, on the island, located midway between Neenah and Menasha, and used jointly by the two companies, precipitated the engine, tender, and two coaches down an embankment. The engineer, H. M. Patton, heroically held his position, reversed the engine, applied the air-brakes, and, with throttle in hand, accompanied his engine. Strange to say, he escaped uninjured, and not a passenger received any injury. No blame is attached to the Wisconsin Central.

CHURCH COUNCILS.

The Eldership of the Rockford District Disturbing the Methodist Brethren.

Elgin Selected for the Conference Meeting Place—Deacons Ordained.

Lutheran Convention of New York and New Jersey—The Rev. M. C. Bowlin.

ROCK RIVER CONFERENCE.

PUSHING BUSINESS AHEAD.

ROCKFORD, Ill., Sept. 27.—[Special.]—The regular routine work of the conference is being pushed through with commendable rapidity, and it is expected that an adjournment will be reached Monday morning provided the appointments are in readiness by that time. There are a great many changes, and not entire unanimity in the cabinet as yet over some of the more important ones. It is reported that the Eldership of the Rockford district will be given to G. R. Van Horne, now of the Centennial. There was more of a contest over this than any other appointment, and considerable bitterness attached. Dr. Mandeville, the present Elder, has taken no pains to disguise his feeling, and he has been backed by a strong sentiment among certain other ministers in this vicinity who are St. Johnites, their opposition arising from the fact that Mr. Van Horne has been most pronounced in his devotion to Republicanism, and has made strong anti-third party speeches. Now that the scheme has failed several ministers are reported as openly expressing their intention of leaving the Rockford district if the Bishop insists on appointing Van Horne. The Rev. Lewis Curts will return to Evanston and Dr. Gurney may come to the Centennial.

This morning the Bible Committee made their report. The Rev. E. G. Smith, the State agent of the Bible Society, was called on and introduced the Rev. Andrew Jackson Meade, the Bible Agent from Wisconsin, who spoke for some time on the work of disseminating the Gospel throughout the land. Last year, he said, 500,000 copies of the book were printed, and it is now issued in over eighty languages.

W. A. Smith introduced commendatory resolutions to the Rev. D. M. Tomkins, who is about to go to Southern India.

William Taylor, Bishop of Africa, was introduced to the conference. He stated that he should leave for Africa with twenty missionaries in a few weeks, and intended to carry the gospel to a tribe which had never yet been visited by a missionary of any sect.

THE NEXT CONFERENCE—ELGIN SELECTED.

The question arose as to where the next conference should be held, and R. S. Cantine urged his church—Fourth Street Church, Sterling. He said they needed the conference more than ever. The church at Rock Falls joined in a welcome, as also did what little was left of Broadway Church, "the church where the expelled Mr. Smith had been preaching." J. A. Kerr followed with a claim that Grace Church of Elgin should be the place of the next meeting. He was authorized to state that the request was made by the unanimous vote of the official board. The First Church of Elgin would also join in entertaining. "You can then set your chronometers by the clock of the great factory which turns out thousands of watches daily, and there also is the great condensing factory, and condensing sometimes proves good for ministers. Come to Elgin." [A voice, "You forget the insane asylum."] The Rev. Frank Bristol said that he would second the motion, though he noticed the condenser had not yet operated on the last speaker. Dr. Gurney also seconded it, and on the vote only a dozen hands went up in favor of Sterling and all the rest for Elgin.

A resolution was passed appointing a committee to raise funds for erecting a monument to Hooper Crews at the Rosehill Cemetery, and it was also determined to take up a collection in Court Street and Centennial Churches tomorrow morning for the same purpose. The hat at this period again went around to secure funds to meet the running expenses of conference.

Various routine reports were made, and a debate arose over the report on the allowances for worn-out clergymen and the needy widows and orphans of deceased dominies. One brother made a long speech in which he insisted that the money should not be given to persons too lazy to work or those engaged in other business which ought to be lucrative. He wanted the money used for the deserving and needy only. The Rev. Frank Bristol wanted to know if the stewards looked faithfully into the moral character. One of the stewards acknowledged that there was one case where the woman was said to be of improper character, but her children were destitute and the money was given to them, not to her.

ELECTED TO DEACONS' AND ELDERS' ORDERS.

The following brethren were elected to Deacons' orders: Walter A. Evans, William E. Wilkinson, Henry Baker, Andrew Bradt, John W. Linn, Daniel R. Kellogg, C. H. Cessna, and Frank B. Hardin. The following traveling Deacons were elected to Elders' orders: J. T. Robert, N. A. Sunderlin, Watson Trauter, Miles W. Saterfield. The following Deacons of the first class were advanced to the second class: Robert H. Pate, Frederic W. Nazarene, Charles H. Hemstreet, John F. Kellogg, Frank B. Hardin. John Lee was continued on trial as Deacon of the first class, as were Cass Davis, John A. Whipple, Thomas J. Backus, John Brushingham, James Lowry, William Orjen, George A. McKinley, and Charles A. Bunker.

The Rev. M. C. Wire was transferred to the Oregon State Conference and stationed at Salem, Ore.

The Rev. Dr. Gray, President of the Little Rock (Ark.) University, addressed the conference on the work which is being done in the South by the colored people in the Methodist Episcopal Church. He was of the same opinion that their religion and morality should be elevated. The Bishop paid a high tribute to the generosity of E. H. Gammon of Batavia, who endowed the Gammon School of Theology in Atlanta, Ga., and who has just made arrangements for another building to be erected there at once, having donated altogether $40,000.

The report of the Foreign Missionary Society showed the total collections $4,472, divided as follows: Chicago district, $1,791; Rockford, $643; Freeport, $757; Dixon, $410; Aurora, $436; Joliet, $436.

Tomorrow Bishop Warren preaches in the morning and Bishop Taylor in the afternoon, at which time occurs the ordination of Deacons.

THE FIELD OF FAITH.

LUTHERAN CONVENTION OF NEW YORK AND NEW JERSEY.

NEW YORK, Sept. 27.—President George Neff of the Lutheran Convention of New York and New Jersey, which opened today, said that during the last year the membership of the church had increased by 124,727, or nearly double the increase of the Methodist Church.

PROCEEDINGS AGAINST THE REV. M. C. BOWLIN.

GALESBURG, Ill., Sept. 27.—[Special.]—As recommended by the committee to whom the case of the Rev. W. M. Collins was referred the Central Illinois Conference has ordered the Rev. M. C. Bowlin, the Presiding Elder of this district, to proceed against Collins according to the law of the church as soon as it is ascertained that he is alive.

VERY LIGHT.

Jones—"Hello, Smith! Going in bathing, I see."

Smith—"Yes."

"But what have you got that newspaper wrapped around you for?"

"For a life-preserver."

"O, nonsense! Why don't you use cork?"

"Because this will keep me up just as well."

"You must be crazy. Paper sinks as soon as it gets wet, and what good would one sheet do, anyhow?"

"This will be light enough. It has Cleveland's letter in it."

WHY OFFICERS MARRY.

Young artillery officer—"Why an officer who lives in the city should marry I don't see. On the plains he needs companionship, and, very naturally, he supplies the need by taking a girl out with him."

Bright girl—"Oh! that's the reason, is it?"

Young artillery officer—"Well—if—an artillery officer marries it's for love."

Young infantry officer—"You see how it is now—an artillery officer marries for love, an infantry man from caprice."

Bright girl—"And a cavalry man?——"

Both—(immediately)—"From vanity!"

LAKE MARINE.

Freights and Charters.

There was no demand for grain carriers yesterday and grain freights were consequently at a standstill. The only charter reported was the prop Boston for 30,000 corn and 30,000 wheat to Buffalo on a through rate to New York. Rates were nominal, on a basis of 1¾ cents for wheat and 1½ cents for corn to Buffalo. From a marine standpoint yesterday was by all odds the dullest day of the season, but the indications point to many more days of the same kind that are yet to come. The amount of unchartered tonnage now in port will aggregate almost 2,000,000 bushels corn-carrying capacity. Lumber and ore freights were also very dull and gave no signs of improving.

MILWAUKEE.

MILWAUKEE, Wis., Sept. 27.—[Special.]—There was considerable demand for vessels to load barley today, but only one engagement was reported. The schr Itaska was taken for 26,000 bushels of barley to Buffalo on p. t. The schrs B. F. Bruce, Delaware, and Annie Vought were engaged to go for ore. The steam-barge J. R. Whiting arrived today from Duluth with wheat, which she discharged here, and left tonight for Chicago with her consort.

DETROIT.

DETROIT, Mich., Sept. 27.—[Special.]—Grain freights were active and steady today at 1¾ cents on wheat to Buffalo. The following were chartered at that rate: Prop J. Sheriffs, schr William Horne, and five schooners of the Merrick fleet.

BUFFALO.

BUFFALO, N. Y., Sept. 27.—[Special.]—Coal freights were quite dull on account of a scarcity of tonnage and rates were unchanged. The Anchor Line props Lehigh and Conestoga were placed for Chicago at 60 cents, and the schr J. S. Richards for Sandusky at 15 cents. Canal freights declined an eighth of a cent owing to a scarcity of offerings for shipment. The prevailing rates were 4½ cents on wheat, 4¼ cents on corn and rye, and 2¾ cents on oats to New York.

DULUTH.

DULUTH, Minn., Sept. 27.—[Special.]—Carriers were asking 3¾ cents on wheat to Buffalo today, but shippers were only offering 3½ cents.

Dissolution of the Cargo-Insurance Pool.

BUFFALO, N. Y., Sept. 27.—[Special.]—It was anticipated in some quarters, when the Continental Insurance Company withdrew from the grain-cargo pool about two weeks ago, that this action would sooner or later cause the disruption of the entire pool. That event has come to pass. A meeting was held today in the office of Smith & Davis of the representatives of the eleven companies which had agreed to stick to the pool agreement after the Continental stepped out. Besides Smith & Davis, Crosby & Gunning, and O. T. Flint of this city, there were present T. H. White of the Boston Marine, J. B. Craven of the Union of Philadelphia, and A. J. MacDonald of the Thames & Mersey. There being no possibility of agreeing on a schedule of rates, after considerable discussion it was decided to dissolve the pool arrangement on and after midnight tonight. Each of the companies is now at liberty to make such rates as it chooses, and in the present dull condition of the grain trade it is likely that there will be considerable cutting done to secure business.

Vessel Movements.

CHEBOYGAN, Mich., Sept. 27.—[Special.]—Passed up—Saginaw Valley, Avon, C. E. Wyman. Down—Ballentine and Northwest, City of Cleveland. Southwest wind, brisk; weather threatening.

MILWAUKEE, Wis., Sept. 27.—[Special.]—Arrivals—Steam-barge Henry Chisholm and barge Verona, coal; steam-barge J. R. Whiting, wheat. Clearances—Steam-barge J. R. Whiting, for Chicago; schrs Delaware, B. F. Bruce, and Annie Vought, for Escanaba.

ESCANABA, Mich., Sept. 27.—[Special.]—Arrived—Props Inter-Ocean, W. L. Brown, Massachusetts; schrs Nellie Redington, Havana, H. W. Sage, Jura. Sailed—Props Inter-Ocean, Rube Richards, W. L. Brown, Massachusetts; schrs May Richards, H. W. Sage, Jura. Wind north, light; weather cloudy.

MACKINAW CITY, Mich., Sept. 27.—[Special.]—Passed down—Schr S. B. Pomeroy, 7 a. m.; prop C. J. Kershaw, 7:20 a. m.; schrs E. P. Beals and West Side, 8:30 a. m.; Windsor, 10 a. m.; prop Philadelphia with schr Annie Sherwood, 11:20 a. m.; props Nevada, 3:30 p. m.; Arabia, 5 p. m. Up—Props City of Grand Rapids, 7:40 a. m.; Avon, 10:40 a. m.; Clyde, 2:20 p. m.; Australia, 3:15 p. m.; Oneida and Lycoming, 4:20 p. m.; V. H. Ketchum, 7:15 p. m. Wind west, light. At anchor—Schr Lem Ellsworth.

PORT COLBORNE, Ont., Sept. 27.—[Special.]—Passed up—Schr Melbourne, Oswego to Milwaukee, coal; Middlesex, Oswego to Milwaukee, coal; prop W. J. Averill, Ogdensburg to Chicago, general cargo; Nipigon, Oswego to Milwaukee, coal. Down—Schrs O. M. Bond, Saginaw to Oswego, lumber; Abercorn, Saginaw to Oswego, lumber. The wind has been blowing a moderate gale from the south and southwest all day. The schrs D. G. Fort, Middlesex, Melbourne, and Jura are in harbor tonight.

PORT HURON, Mich., Sept. 27.—[Special.]—Passed up—Cormorant and consort, 11:15 p. m.; Dean Richmond, 12:10 a. m.; James Beard and Charles Crawford, 1:25 a. m.; E. B. Hale, A. Bradley and Thomas Gawn, 3:45 a. m.; Arctic, 4:30 a. m.; M. Sicken and barges, 8:25 a. m.; Winslow, 8:30 a. m.; Minneapolis, 10:35 a. m.; Montana, 10:40 a. m.; Champion, Swallow, F. H. Gifford, and Columbia, 11:45 a. m.; Iron Chief and consort, 12 m.; W. H. Gratwick and barges, 2 p. m.; Business, Winslow, 4 p. m.; Mineral Rock, 4:30 p. m.; Lake Ontario, 5 p. m. Down—Rhoda Emily, 8 p. m.; City of Mackinac, 10:40 p. m.; Delaware and Schuylkill, 1:35 a. m.; Balize, W. S. Crosthwaite and Homer, 4 a. m.; R. J. Hackett and consort, 6:45 a. m.; Burlington and barges, 7:15 a. m.; H. L. Worthington and consorts, 7:45 a. m.; Raleigh and consort, 9:20 a. m.; John Martin and barges, 10:40 a. m.; China, 11:10 a. m.; E. K. Roberts, 2:20 p. m.; D. Letty and barges, 2:30 p. m.; Yosemite and barges, 2:35 p. m.; P. H. Birckhead and barges, 5:20 p. m. Wind south, light.

DETROIT, Mich., Sept. 27.—[Special.]—Passed up last night—Props Oceanica, H. E. Packer, M. Sicken and barges; schr F. W. Gifford. Down—Prop B. W. Blanchard. Passed up today—Props Minneapolis, Montana, Mont Eagle, Gordon Campbell, Progress, Gratwick and barges, Iron Chief and consort, Mineral Rock and barges, Business and consort, Keystone and consort, Calumet and consort and Cyclone, City of Rome and consort, N. Mills and barges; schrs Helvetia, Sarepta, D. S. Austin, S. H. Foster, Ida Keith, N. Bloom, P. B. Locke, Mystic Star, White Star. Down—Props Chicago, J. Chaffee, Rhoda Emily, Delaware, China, White and Friant and barges, Columbia and consort, Benton and barges, George King and barges, Germania and barges, R. J. Hackett and consort, Worthington and consort; schrs William Young, Pulaski, G. Murray, Schuylkill, W. S. Crosthwaite, Homer. Wind southwest, light; weather cloudy.

BUFFALO, N. Y., Sept. 27.—[Special.]—Arrivals—Props Araxes, Menominee, lumber; Escanaba, Escanaba, pig-iron; Conestoga, Chicago, corn, flour, etc.; Commodore, Chicago, corn, wheat, flour, etc.; R. A. Packer, Chicago, oats; schr L. W. Drake, Marinette, lumber. Clearances—Props Albany, Chicago, sundries; Waldo A. Avery, Ashland, 1,130 tons coal; Oregon, Escanaba, 600 tons coal; Hiawatha, Superior City, 800 tons coal.

Port of Chicago.

ARRIVALS.

Schr Minnie Slauson, Marinette, lumber.
Prop Louis Pahlow, Thompson, lumber.
Prop Maggie Marshall, Manistee, lumber.
Schr Gilbert Knapp, Muskegon, lumber.
Prop Lora, Benton Harbor, sundries.
Prop H. J. Jewett, Buffalo, sundries.
Prop City of St. Joseph, St. Joseph, sundries.
Prop Douglas, Saugatuck, sundries.
Stmr John A. Dix, St. Joseph, sundries.
Stmr Sheboygan, Milwaukee, sundries.
Schr Isabella Sands, Manistee, lumber.
Prop Annie Laura, Muskegon, lumber.
Prop Ida M. Torrent, Muskegon, lumber.
Prop C. Hickox, Muskegon, lumber.
Prop C. lin Campbell, Ludington, lumber.
Schr O. B. Johnson, Muskegon, lumber.
Schr S. P. Wilson, Grand Haven, lumber.
Prop Messenger, Cheboygan, sundries.
Schr Lavinda, Menekaunee, lumber.
Schr Otter, Muskegon, lumber.
Prop J. C. Perrett, Marinette, towing.
Schr Isaac Stephenson, Marinette, lumber.
Schr Fred Carney, Marinette, lumber.
Schr Kate Darling, Marinette, lumber.
Schr Menekaunee, Menominee, lumber.
Schr Empire State, Menominee, lumber.
Prop Milwaukee, Muskegon, lumber.
Schr I. M. Torrent, Ludington, lumber.
Schr Japan, Muskegon, lumber.
Prop George Dunbar, Muskegon, lumber.
Schr Queen City, Cleveland, coal.
Prop William Edwards, Milwaukee, light.
Schr Golden Age, Milwaukee, light.
Prop E. E. Thompson, Muskegon, lumber.
Stmr Grace Grummond, South Haven, sundries.
Schr R. Kanters, Manistee, lumber.
Schr Skylark, Bratton's Pier, railroad ties.
Schr Charles Marshall, Jacksonport, wood.
Prop Tempest, Grand Haven, lumber.
Schr Magdalena, Packard's Pier, bark.
Schr Jessie Phillips, Drummond's Isle, sundries.
Schr Maine, Muskegon, lumber.
Prop R. C. Brittain, White Lake, sundries.
Schr Newsboy, Buffalo, coal.
Tug Imperial, Michigan City, sand.
Schr Mars, Ludington, lumber.
Schr Hattie Hutt, Muskegon, lumber.
Schr Cuba, Manistee, lumber.
Prop Monitor, Michigan City, sand.
Stmr Muskegon, Manitowoc, sundries.
Schr Gessine, Muskegon, lumber.
Schr G. W. Naghten, Manistee, lumber.
Schr Adrienne, Michigan City, sundries.
Schr G. Ellen, Muskegon, lumber.
Schr Cecelia, Grand Haven, cedar posts.
Schr Ebenezer, Manistee, wood.
Schr Z. Y. M. C. A., Marinette, lumber.

CLEARANCES.

Prop Milwaukee, Buffalo, 40,631 bu corn, 1,100 brls flour, and sundries.
Schr Adventure, Detroit, light.
Schr Lizzie A. Law, Ashtabula, light.
Prop Fred Mercur, Buffalo, 50,000 bu corn.
Schr C. B. Jones, Cape Vincent, 31,000 bu wheat.
Prop William Edwards, Buffalo, 42,000 bu corn.
Prop Rochester, Buffalo, 35,500 bu wheat, 15,000 bu corn.
Schr Golden Age, Buffalo, 35,000 bu corn.
Prop James Fisk Jr., Buffalo, 17,000 bu oats.
Schr Acontias, Buffalo, light.
Prop Tacoma, Buffalo, 35,000 bu oats, 16,000 bu corn.
Prop W. A. Haskell, Ogdensburg, 13,512 bu corn, 15,000 bu oats.

GAMBLING-HOUSES RAIDED.

MEMPHIS, Tenn., Sept. 27.—[Special.]—The two principal gaming houses in this city, which have been closed since the passage by the Legislature of the act making the playing of certain games a felony, opened up tonight. None of the interdicted games were being played, but the police officials put a stop to the proceedings by arresting the proprietors and compelling them to put up a forfeit of $50 each. Their offense under existing laws is only a misdemeanor, and their cases will be passed upon by President Hadden Monday morning. Nine of the players were arrested. It is generally understood that they will reopen subject to the ordinances of the Taxing District Government which has the power to regulate, control, or suppress all such misdemeanors.

RAILROADS.

A Marked Increase in the East-Bound Freight Shipments from Chicago.

Not a Sign of Prosperity, However, Being Due to Heavy Cutting of Rates.

General Dissatisfaction with the Pooling Agreements—Changes in the Northwestern Directory.

The Cutting of East-Bound Freight Rates Causes an Increase in Shipments.

The heavy cutting of east-bound freight rates during the last week has stimulated east-bound shipments from this city materially, and so long as the roads continue to make low rates they will, no doubt, do a good business. The shipments of flour, grain, and provisions east from this city during the last week by the various railroad lines increased something over 6,000 tons. This makes an increase of about 12,000 tons since Sept. 13, when the total shipments were only 28,202 tons. The rates are now quoted by nearly all the lines at 15 cents per 100 pounds on grain, Chicago to New York, and 20 cents on provisions, which is a cut of 10 cents per 100 pounds on both classes. Rumors were afloat yesterday that some contracts had been made for grain at the low rate of 15 cents, but the reports could not be substantiated. The probability is that there is no truth in the reports and that they were started for the purpose of still further demoralizing rates. None of the roads is likely to make a lower rate than 15 cents, as this rate barely pays expenses, and none of them is in a condition at present to do much business at a loss, especially as they may be required to even up this business at full tariff rates. It is this fear which prevents the roads that are ahead of their alloted percentages from taking much business at the cut rates. The bulk of the business during the last week was done by the roads that had run behind their percentages. For this reason the Grand Trunk, which is far ahead of its allotted percentages, carried only 6.6 per cent of the east-bound shipments. When the present trouble commenced the Grand Trunk was "over" about $75,000; as it did not care to pay so large an amount to the roads that had run "short" it made no special effort to secure much business during the last two or three weeks, and it expects that by the end of this week its surplus will not amount to more than $25,000. As soon as its percentage shall have become evened up it will undoubtedly start in and compete energetically for the business. Although Commissioner Fink says that he expects the Presidents to fix up the matter at their meeting in New York next Tuesday, yet the impression prevails that the trouble will be continued indefinitely. The roads did not commence this row without due deliberation, and they evidently have come to the conclusion that it will be impossible to observe the existing pooling agreements any longer. The Grand Trunk is understood to have definitly decided to go out of the pool, and that the Presidents at their meeting next Tuesday, if they meet at all, will make no efforts to induce the Grand Trunk to withdraw its notice of withdrawal.

No one can deny the fact that the existing pooling agreements have proven a complete failure, as they did not prevent active competition between the various roads. Rates have lately been cut as freely as if no pools had been in existence. Several roads say they are sick of the pools, and do not propose to enter again into any new agreements of this kind. They think fair and equitable rates can be better maintained by a simple traffic agreement, which binds all the roads to maintain uniform rates under heavy penalties. An effort will be made to bring about such an agreement as soon as the roads have become tired of fighting each other and taking business at losing rates. There is but little prospect that rates can be advanced and maintained until there is an improvement in the markets. The prices of grain are so low at present that producers cannot afford to sell, and what makes matters still worse is that there is no demand in the East or in Europe, the crops having been unusually prolific everywhere. Farmers will hold their stuff, hoping that something will turn up that will enable them to get better prices. Meanwhile they will try to get along as well as they can by curtailing their expenses and living economically. Such state of affairs will necessarily effect all kinds of business, and will tell severely on the merchants. All this will have the effect of reducing the business of the railroads. It is easy enough to carry out pooling agreements and maintain high rates so long as there is plenty of business. But when there is little or no business at all rates cannot be maintained whether there are pools or not, as some of the roads are compelled to take business at whatever rates they can get, in order to be able to defray current expenses. The low railroad rates will not help much to increase the demand for business, but it will help the railroads in so much as they will get the business which heretofore went by the lake lines, the latter not being able to compete at such rates.

The total shipments of flour, grain, and provisions east from this city by the various railroad lines for the week ending Sept. 27 amounted to 40,516 tons, against 34,159 tons for the week previous. The total shipments for the corresponding week last year were 44,001 tons. The following statement shows the amount of flour, grain, and provisions shipped during the last week by the various roads running east from this city, and also shows the amounts shipped for the corresponding week last year:

	Flour, tons.	Grain, tons.	Provisions, tons.	Total, tons.
Balt. & Ohio	712	2,501	615	3,828
Chi. & Atlantic	184	4,383	....	4,567
Grand Trunk	254	1,247	1,182	2,683
Pan-Handle	1,083	3,399	2,240	6,722
Lake Shore	795	4,020	1,486	6,301
Michigan Cent	2,108	4,390	396	6,894
Nickel-Plate	263	4,359	493	5,115
Fort Wayne	597	4,248	2,161	7,006
Total 1884	5,396	28,541	8,579	40,516
Total 1883	2,848	31,256	9,897	44,001

The percentages this year were: Baltimore & Ohio, 8; Chicago & Atlantic, 11.3; Grand Trunk, 6.6; Pan-Handle, 16.6; Lake Shore, 15.5; Michigan Central, 17; Nickel-Plate, 7.7; Fort Wayne, 17.3. The percentages last year were: Baltimore & Ohio, 9.9; Chicago & Atlantic, 11.6; Grand Trunk, 12.7; Pan-Handle, 8; Lake Shore, 18.9; Michigan Central, 13.1; Nickel-Plate, 9.9; Fort Wayne, 15.9.

New Colorado and Utah Rates East of the Missouri River.

The General Freight Agents of the roads east of the Missouri River interested in the Colorado and Utah business met yesterday at Commissioner Midgley's office to arrange for the maintenance of rates on such business in accordance with the action taken by the General Managers' meeting last week. It was agreed to adopt on Utah and Colorado business the rates charged by the Southwestern Railway Association between Chicago and Kansas City and St. Louis and Kansas City, to apply to all Missouri River points. Those rates, added to the rates charged by the roads west of the Missouri River, will be the through rates. These rates will go into effect at once and continue until Oct. 6, when it will be known whether a pool on Colorado and Utah business can be formed or not. Commissioner Midgely is the referee to whom all questions regarding rates will be referred for adjudication.

The St. Paul—Gossip Concerning Mitchell, Merrill, Etc.

MILWAUKEE, Wis., Sept. 27.—[Special.]—Alexander Mitchell, who has been in New York some time, is expected home early in the coming week. The rumors concerning his possible resignation of the Presidency of the Chicago, Milwaukee & St. Paul Company have attracted much attention here during the last few days. Among the people of Milwaukee—and, indeed of the whole State—it would be difficult to separate thoughts of "the St. Paul" from thoughts of Alexander Mitchell. His brain, his money, and his energy are regarded almost as a part of the workings of the great railway system of which he is the head and central figure. "The St. Paul" would hardly seem itself to the people here without Alexander Mitchell at its head. In this connection just now the utmost solicitude is felt concerning the condition of the health of S. S. Merrill, General Manager of the company. The general belief now is that not for a long time, if ever, will he be able to resume the duties of his position. Few men in this city or State are the objects of more unbounded respect and admiration than Merrill. Judged by years he cannot be classed as by any means aged; but for years "the boys"—the thousands upon thousands of men employed by the company—have called him "The Old Man," always using the term in an affectionate way. Now that he is sick and absent from his post, his recovery is the wish of the entire community. During Mr. Merrill's absence from his post Mr. Roswell P. Miller, the acting General Manager, has carried the weight of the responsibility resting upon him with ability and success.

The Memphis & Yazoo City Line.

MEMPHIS, Tenn., Sept. 27.—[Special.]—The preliminary survey of the Memphis & Yazoo City Railroad was commenced this morning at a point on the State line a few miles from Horn Lake, Miss. Capt. H. Mann, Division Superintendent of that section of the Illinois Central between Jackson, Tenn., and Canton, Miss., has charge of the work, and brought his party to Horn Lake yesterday with a view to commence at the State line, because the company, though incorporated under the laws of Mississippi, has not yet obtained a charter from Tennessee. He expects to complete the survey within two months, and the grading will immediately follow. The following gentlemen interested in the enterprise are sanguine enough to believe that the road will be completed and in full operation in time to take part in moving next year's cotton crop. The proposed route lies along the foot of the Coldwater Bluffs, crossing that stream about four miles west of Longtown, Panola County, and running near Charleston, Tallahatchie County. The country through which the road will pass includes the richer portion of the Counties of De Soto, Tate, Panola, Tallahatchie, and Le Fore, and lies just within the limits of the alluvian region. The enterprise is undertaken by the New Orleans, St. Louis & Chicago combination, still better known as the Illinois Central, and its commencement has probably been hastened in order to anticipate a probable intention on the part of Wilson and Huntington to extend their Mississippi & Tennessee to connect with the main trunk of their valley road at Anthony's Ferry, on the Yazoo, a few miles above Vicksburg. The Illinois Central has already a branch in operation from Yazoo City to Jackson, Miss.

Changes in the Directory of the Northwestern.

NEW YORK, Sept. 27.—[Special.]—At a meeting of the Chicago & Northwestern Railroad directors today the resignations of Jay Gould, Sidney Dillon, and J. B. Redfield as directors were received and accepted. William K. Vanderbilt, Horace Williams, and David P. Kimball of Boston were elected to fill the vacancies. Other members of the directory declared that there was no significance in the changes. Mr. Gould's retirement was explained by his friends as being in conformity with his repeatedly-avowed determination to withdraw from the active management of all corporations except such as his name is most prominently connected with. Mr. Sidney Dillon retires on account of poor health and a desire to escape from business cares. Mr. Redfield had only been acting temporarily in place of the late Augustus Schell. It is understood that Horace Williams and D. P. Williams will represent the Blair interest.

It is said in Wall street that these resignations were asked for. Of course this will be denied, but it is true nevertheless. Messrs. Gould and Dillon were informed that places were needed for representatives of the Blair roads in the Northwest system. There was no more reason for giving them more representation now than they had before, but the excuse was good enough, and the resignations were handed in. It is understood that the request was made some little while back, and it has been evident to any observer not blinded by pecuniary interests in the market that a strong antagonism exists between the Gould and Vanderbilt parties in speculation.

Changes in the Directory of the Chicago & Northwestern Road—Gould and Dillon Resign.

NEW YORK, Sept. 27.—The directors of the Chicago & Northwestern Railway Company, after their adjournment this afternoon, issued the following: The only business of the board of any interest was the resignation of Messrs. Jay Gould, Sidney Dillon, and J. B. Redfield, and the election in their places of W. K. Vanderbilt, Horace Williams, and D. P. Kimball of Boston. The changes are of no significance as to the friendly relations between the company and parties resigning. Messrs. Kimball and Williams represent the interests of the Blair roads.

Miscellaneous Items.

The General Freight Agents of the roads interested in the Nebraska business completed their new tariffs yesterday. The new rates will go into effect Oct. 1.

Commissioner Pierson said in New York yesterday that the meeting of railroad Presidents which had been held during the week had not been entirely harmonious, so many interests had to be considered, but the differences did not approach so serious a stage as to threaten the disruption of the pool. Commissioner Fink, he said, would grapple with the questions raised and would not resign.

Mr. F. X. Donahue having resigned his position as agent of the Adams Express Company at Chicago, to take effect Oct. 1, Mr. William W. Chandler Jr. has been appointed Chicago agent for that company. Mr. Chandler for some years has been Traveling Agent for the Adams Express Company, operating on the Pennsylvania Company's lines. He has great experience in the business, and is well qualified for the position.

The forces engaged in surfacing the track of the Mississippi Valley Railroad between Memphis and Vicksburg have only two miles more of track to complete, when the road will be turned over to the company. Regular through passenger and freight trains will be running from New Orleans to Memphis by Saturday, the 5th of October, and by that time the new freight and passenger depot of the company, on Poydras street, New Orleans, will be opened for business.

CAPITAL AND LABOR.

Ninety-two Firms in Favor of Restricting Pig-Iron Production and Thirteen Against.

PITTSBURG, Pa., Sept. 27.—Replies to the circular proposing a reduction of the pig-iron production have been tabulated and put in shape for ready reference. The number of firms agreeing to restrict are as follows: Maine, 1; Vermont, 1; New York, 9; New Jersey, 2; Pennsylvania, 23; Virginia, 5; West Virginia, 4; Kentucky, 3; Tennessee, 2; Georgia, 2; Alabama, 3; Ohio, 23; Indiana, 2; Illinois, 2; Missouri, 1; Michigan, 4; Wisconsin, 2; Texas, 1; Colorado, 1. Those declining to restrict are: New York, 1; New Jersey, 1; Pennsylvania, 1; Virginia, 1; West Virginia, 1; Alabama, 1; Ohio, 6; Wisconsin, 1.

Sympathizing with Striking Miners.

COLUMBUS, O., Sept. 27.—A citizens' meeting was held this evening to express sympathy with the locked-out miners of the Hocking Valley. A long letter was read from W. P. Rend of Chicago, which indorsed the course of the miners in refusing to accept the reduction, and denouncing the arbitrary course of the operators. A letter expressing sympathy was also read from P. T. Fitzpatrick of Cincinnati, President of the Iron-Molder's Union, and others. Addresses were delivered by the President of the Ohio Miners' Union and miners from the strike. Resolutions were adopted condemning the course of the operators, the placing of troops in the valley, and indorsing the strikers in their movements so far.

Furnaces Starting Up.

TROY, N. Y., Sept. 27.—[Special.]—The cheering announcement was made today that sixteen of the double furnaces at the Burden Steam-Mill will start up Monday. They have been idle two months, and the resumption will give employment to about 1,000 men.

Car-Repairers' Wages Reduced.

ST. LOUIS, Mo., Sept. 27.—The wages of the car-repairers of the Iron Mountain Railway were reduced 10 per cent per day. It is apprehended that this action of the company will produce a good deal of dissatisfaction.

Cotton-Flannel Mill Shut Down.

NEWBURYPORT, Mass., Sept. 27.—The cotton-flannel department of the Ocean Mill shut down at noon for an indefinit period, throwing 300 hands out of employment.

AMERICAN DRINKING-BARS.

The American drinking-bar is another place which I shall take good care in future to avoid. I expect a good many others will do likewise. "Nothing under sixpence" is the motto of this establishment, and even for that you get nothing but a little water in a minute glass flavored with some sort of sirup, honestly dear at a penny; the other and more expensive drinks are dear in proportion.—*Life.*

FINANCIAL.

Assignment of R. H. Allen & Co., Agricultural-Implement Dealers, of New York.

Buchman Bros.' Creditors Dissatisfied—Three Suspended Newspapers—Chicago Business Troubles.

TRADE TOPICS.

GOTHAM ASSIGNMENTS.

NEW YORK, Sept. 27.—The following assignments were filed today: Altman & Co., upholstery goods, five preferences amounting to $4,790; R. H. Allen & Co., agricultural implements, preferences, $25,381. The house has been established over twenty-five years. Their statement last December showed a surplus of over $150,000.

SUSPENDED NEWSPAPERS.

SHELBYVILLE, Ill., Sept. 27.—[Special.]—Three newspapers in this section of the State—the *Piatt County Press*, the Sullivan *Journal*, and the Stewardson *Enterprise*—have suspended within the present week, and the Cowden *Banner* is likely soon to follow, being published by the same parties as the *Enterprise*. Of these the first two are Republican, the latter independent.

BUCHMAN BROS. OF CINCINNATI.

CINCINNATI, O., Sept. 27.—There is considerable dissatisfaction among the non-preferred creditors of the firm of Buchman Bros., lately assigned, owing to the preferences given certain creditors said to absorb all of the assets. It is thought now that the liabilities will reach $500,000. Suit has been brought by Fleisch & Co. of New York against the firm and the assignees to recover possession of a quantity of men's furnishing goods and damages for unlawful detention. Similar suits were brought by the New Britain Company and James Talcott & Co. of New York.

SPEILMAN BROS., CINCINNATI, DRY GOODS.

CINCINNATI, O., Sept. 27.—Speilman Bros., No. 107 West Fourth street, retailing dry goods, assigned today. The liabilities are estimated at $38,000; assets, $25,000; mainly to Cincinnati creditors. The firm came from [illegible] Winchester, O., only recently.

J. F. PONDER & CO., LOUISVILLE JEWELERS.

LOUISVILLE, Ky., Sept. 27.—The jewelry firm of J. F. Ponder & Co. assigned today. The liabilities are about $30,000; assets unknown.

THE NEWCOMB-BUCHANAN FAILURE.

Very little new is to be said in regard to the Newcomb-Buchanan failure. An investigation is going on as rapidly as possible. An authoritative statement of creditors, liabilities, and irregularities is not expected for a week or more. The manager of the Fidelity Trust Company seems to have determined on a policy of silence. He declares that the business is in such a complicated state he does not feel at liberty to make any further disclosures in the present status of affairs. This is the day on which nearly $100,000 of tax on 3,000 barrels of July whisky in the Buchanan distilleries falls due. The banks and other parties who have receipts on this property made arrangements through the assignee to pay up the tax, which was accordingly done.

CHICAGO.

VICTOR K. GLASS.

In the Superior Court yesterday a confession of judgment was entered against Victor K. Glass in favor of Charles Schwartz for $2,051. Sept. 1 an attachment was entered in the Circuit Court against Glass for $796 in favor of E. W. Rumsey & Co. To satisfy these two claims 160 acres of improved land near Englewood will be sold by the Sheriff. Glass' home is near Lexington, Ky., where his father formerly owned a great deal of land and live stock, and also a large tract of land in the southwestern part of Chicago. Young Glass came to Chicago and tackled the Board of Trade and lost money steadily. About 3 years ago he was offered $800 an acre for the land that will be sold by the Sheriff Monday, but he refused the offer, as he demanded $1,000 an acre. He is at present in the city, stopping at the Palmer.

AN ATTACHMENT.

In the Superior Court an attachment was issued against Oakley Johnson, a merchant of Harvard, Neb., in favor of Howell, Bays & Co., for $2,063. Service of garnishment was made upon Rosenbaum Bros., commission merchants at No. 133 La Salle street, who have an account with Johnson.

ASSAULTED AND ROBBED.

Daring Attack by a Tramp upon a Young Lady Near Sharpsburg, Pa.

PITTSBURG, Pa., Sept. 27.—[Special.]—A daring assault and robbery occurred this afternoon on the Kittanning turnpike, four miles from Sharpsburg. A young lady, Miss Strom, daughter of a well-known and respected farmer in that vicinity, was riding along the road, when she was stopped by a tramp, who ordered her to dismount. She refused to do so, and tried to urge her horse forward, but the villain seized the bridle and told her to give up the animal peaceably or it would be worse for her. The girl refused again, and screamed for help. The tramp made an attack upon the girl, and with a blow from his fist knocked her from the horse, beat her, left her lying on the road, mounted the horse, and rode rapidly away. Miss Strom described the man, searching parties started out, and in a short time the fellow was captured and taken to Sharpsburg and committed for hearing. He gave his name as Hugh Adams, and said his only purpose was robbery. He wanted to get away from that part of the country, and thought it would be a good chance to get the horse. Threats of lynching were freely made. Miss Strom is prostrated by the shock to her nervous system.

THE PALACE OF TRUTH.

Women seldom like the expression of a moral sentiment from a man. If innocent themselves, they are impatient; if guilty, the man becomes a gravestone in their eyes. It is only when they have suffered and just escaped disaster that they listen with respectful admiration.

I have a morbid love of truth. It is wrong, I know. It is even false to use a microscope when all others employ a field-glass.

"I do not wish to marry a man," said a young girl, "who has not the means to support me in the way I have been accustomed to live."

This remark was made in mixed company. Every one was breathless with the audacity of the confession.

"Sensible woman," I murmured under my breath.

"Mercenary thing," said my wife, who certainly had not married means.

And yet this is what every girl thinks; only it is not what every girl dares to say.

There is a wide distinction between gossip and the intelligent discussion of character.

"I like playing with fire," said a young girl, "it is exciting."

Yes, my dear, and fire likes to play with you.

Young man, do not squander yourself. It does not pay. Your friends will not appreciate; your sweetheart will not like it, and you yourself in time will come to despise it. It is idle to say: "Here, here is the wealth of Pipton. Here is gold, rich virgin gold; take who will!" People are too lazy to dig, and will accept a baser metal already extracted, which is presented to them without the quartz. And surely they are right. The diamond cut is far more brilliant than in the rough. Do not let your emotions carry you away; avoid the generous elan. Polish your diamond.

The ugliest old woman in the world married the prettiest young man. The ugliest old man in the world married the prettiest young woman. Both women were left widows. The event took place in modern times.

Flammetta "has had all the trouble of bringing her children up; and now she is enjoying them." I wonder whether the children are enjoying Flammetta.

There is an element of the ridiculous in a man who is graceful at all times and in all places.

Religious tension is necessary to success in practical things. A man without faith is without imagination. It is said that George Eliot was irreligious. This is untrue; witness her poem on "Immortality." It was George Lewes who was irreligious, and not George Eliot.

A child's questionings seriously answered supply the chief basis for that child's education.

How I hate a selfish woman. She occupies the whole atmosphere. She breathes up all the air; and leaves one gasping for lack of breath.

"Next to everlasting life," says an advocate, "what is better than eternal sleep?" Nothing for you. A man who cannot enjoy this world can hardly be expected to enjoy the next.

"I don't like him," said a young girl of a certain army officer; "his manners are too conventional. They smack too much of the Articles of War."

The one thing which most agitates the world is that dreadful question of expense.

We wish for God, for He consoles them. We wish for Love, for that completes life.

LELAND'S LETTER.

Political Picnics and the Ends They Are Made to Serve by Wily Men.

Both Liberals and Conservatives Playing a Game of Humbug with the Dear People.

Gladstone and His Ax Being Laughed At—Lord Salisbury's Posings as a Reformer.

YORK, Sept. 19.—[Special Correspondence.]—There was once a man named D'Ambitious. He lived up to his name and a little too much above it, for he went in to fight another party who was by far his superior in the manly art of rough-and-tumble scrimmaging. Mr. D. had plenty of bottom or endurance, but even a diamond will wear out if rubbed long enough, and when he was bruised and bleeding and looking as if he had passed through a bark-mill a bystander asked him how he liked fighting. "I'm amazin' fond of it in proper quantities," gasped Mr. D., "but I allow that it is gittin' tiresome." The *Standard* is the voice of the Conservative party in England, and it frankly declares that it wishes the franchise demonstrations were at an end. The present agitation, though by no means, in its opinion, alarming, at all, is, however, "tiresome." Like Mr. D'Ambitious, it is amazingly fond of political conflict, but when it finds its blows countered and itself repeatedly knocked down it begins to discover that the repeated process of going to the ground is monotonous. And as the unbeliever on the third day of the flood persisted in declaring to Noah that he did not believe it was going to be much of a shower after all, but that it was still a blooming nuisance to be so nasty wet, the Conservatives affect to believe that the thing will blow over. And so it will—but from appearances, as one would say, at present, that it would be after the manner of Milwaukee. In that radiant city there once lived an architect who built a hall which gave so little satisfaction that he exiled himself for a season, to escape lynching, bidding a friend write to him as soon "as the darned affair should blow over." One day he received a letter from the latter: "You may return," he wrote; "last night there came a big wind, and the darned thing was blown quite over." When this present agitation shall have howled out into the endless, it will have taken so much of the privileged class with it that what is left will be, perhaps, only a souvenir. The good-natured Prince of Wales is credited with having said that it was a devilish lucky thing for him that he was born during the present generation, since he had no doubt that in the next the situation of King would be subject to a competitive examination, "and I would never have passed that, you know," he added, with a laugh.

POLITICAL PICNICS.

It struck me as very feeble-minded when the Conservative press thought they had really achieved a triumph by calling the mass-meetings of the Liberals "legislation by picnic." They were nothing of the kind, but most of the Lords who had country seats proceeded at once to give real picnics in the most literal sense to all the voters who would come on their "domains." They were picnics with lawn-tennis, cricket, Aunt Sally, free tea, and beer gratis—that is, they were bribery. A member of Parliament has been more than once unseated for treating a voter to even a single glass. It would seem, says the York *Herald*, "as if this were done to show the sham and insincerity of the Conservative party." It is, of course, becoming very tiresome to give these expensive and actual picnics, as the fact is developed day by day that they are much feebler in every way than the immense Liberal meetings which send forth sounds of eloquence like rolling thunder all over the land. It is indeed tiresome "to find Liberal demonstrations more numerous, larger, more successful, and more enthusiastic." And, finally, it is bitterly tiresome to know that in any case, whether victors or victims, the franchise must be carried, and that with redistribution or without it there will come eventually a crushing triumph of the Liberals, and, perhaps far worse, a complete shuffling of the cards and a new deal—that is, a revolution and a Republic, with Citizen Sir Charles Dilke for a Mirabeau and Bradlaugh as its Robespierre.

GLADSTONE'S POSING.

Yet as regards the petty political humbug from which a gentleman recoils, the mean, crafty devices meant to simply gratify the groundlings, there is not much to choose between the great men of either party. It is a very second-hand and vulgar dodge of Mr. Gladstone to always pose as a woodchopper, to be photographed with an ax, to accept fancy axes at public meetings, to repeat an idea borrowed from Abraham Lincoln. There were many men in America, and I was one of them, who did not like the endless yelling up and glorifying of log-splitting in 1860. But Abraham Lincoln had been a bona fide log-splitter, he had lived by wood-chopping, and finally, far from putting himself forward as an ex-laborer, I believe he was about the last man in America to suppose that such work had anything whatever to do with qualifying or disqualifying a man for office. But Mr. Gladstone chops down trees, and exhibits as an ax-wielder in a manner so excessively theatrical as to be more than transparent—it is broadly amusing. But it is not dignified. It is not becoming a Grand Old Man. It is like his colossal shirt-collars, which are like unto those of the dandies of the olden time, and which German students called "Vatermörder," or parricides, it being fabled that a stylish youth wore them so large, so very pointed, and so highly starched that when he, after an absence, rushed into his father's arms to embrace him the end of the collar ran through the old gentleman's throat and killed him. One feels—especially with the ax—that the Premier with these Brudder Bones shirt appendages should rather be called the Grand Old End Man. A venerable and worthy scholar, who wore such collars in London, was called among his many friends "Shirt-Collar H——." But then his first initials were S. C., and this was at least some excuse for the name. Like the Irishman who pulled the elephant's nose, the temptation was irresistible. But Mr. Gladstone's initials are not S. C., so that he is literally without excuse for his attire. And he carries it to such lengths one might really believe he had some fine morning, finding his entire shirt starched by mistake, put it on upside down and thereby accomplished something actually original. A shirt-collar with sleeves would be indeed a grand and audacious conception—something so daring and magnificent that only a Brummel or a Napoleon could in their wildest dreams have imagined it. But as history records that a Frenchman invented the shirt-collar and an Englishman added the shirt to it, I believe that Mr. G. has in this, as with the ax, only imitated and exaggerated the idea borrowed from another.

A GAME OF HUMBUG.

It fares no better with Lord Salisbury when we come to sincerity and freedom from humbug. It is said that that word originated in New Orleans, or at least that the Grand Duke of Hamburg is set down as one of the original potentates of Mardi-Gras reveling, more than a century ago. But if the New Orleansers possess the tradition, the English have the living reality. Lord Salisbury sets himself forward as the Poor Man's Friend—the genuine article. No Deceit. "You come to the right shop for philanthropy, ladies and gentlemen, when you apply to me, compared to whom all other philanthropists are cheats and impostors." Lord Salisbury represents the chivalric principle, the truthful body of the old nobility who could be defeated, but were never stained by trickery or were ever guilty of the chicanery and clap-trap of the demagog. Now, if there is anything which every intelligent man in England feels, it is that the Opposition or Lords have attempted to carry through a very ingenious, clever, specious, and crafty bit of humbug by pretending to wish to present in a form more liberal than that of the Liberals themselves a measure which is the very reverse of all their traditions and principles—when these profess to be willing to carry a bill which can in the end be their very death. Because—and to this there can be no reply—they wish to get into office. "Just in office for one term, and then—après nous le déluge! Perhaps we can stave off the final ruin for a little time longer—but—office! office! at any cost!" Note the very perfection, the ingenuity with which the Opposition have contrived to fight the Government, all in contradiction to every boast, every tradition of true gentility, dignity, and manhood. One may excuse the rough and ready rascality of the Revolutionary or Radical army for being shifty, their leaders for being familiar with special pleading and side issues, chicanery, trickery, and humbug. But if the Ax and Shirt Collar are undignified in Mr. Gladstone, what would they be when worn and borne by my Lord Salisbury? Alas! the revelations made relative to my Lord's tenants reveal a depth of hypocrisy compared to which the little devices of the People's William appear as very harmless jokes indeed. London reporters have been examining into the condition of the tenants of this great and noble philanthropist. It may be possibly thought by a few people in America—chiefly in New York—that a landlord has no obligations towards his tenants beyond fulfilling the conditions of a lease. But such is not the opinion of humanity, and it is beginning to have law on its side. No man has any right to have or to hold foul, unhealthy, demoralizing, and poisonous slums. He has no more right, in his duty to man or before God, to own such property than he has to own a factory for forging notes or any other iniquitous concern. Were law perfect or legislation just all such dens would be destroyed without delay. The duty not to support or own places unfit to live in is far stronger in England than in America. For here the aristocracy have inherited from the Middle Ages, at a time when laws of health were not understood at all, and those of morality very improperly, one-fifth of all the real estate in England. This includes much of the towns. Had this property been subdivided among the people it would, of course, have been often torn down and rebuilt, following the usual fate of all freehold property. But as it has been held in entail, of course it has been less disturbed. Yet it has always been the greatest boast of the Peerage and their strongest claim to occupy their privileged position that they have been more than mere landlords—that they have been as benevolent parents or at least good uncles—that my Lady has always been ready with jellies and tracts and my Lord with a parental supervision—and that everything was altogether lovely.

LORD SALISBURY'S TENANTS.

How it has been with the tenants of the great philanthropist and leader of the party whose main principle, and profession, and claim to privilege consists in their benevolence to those by whom they live, appears from certain revelations recently made of the state in which the Salisbury serfs have existed. And truly a devil might blush if it were in him, though it were with a lurid glow of shame-fire, at being convicted of getting his living from such a fetid mass of filth, shame, and misery as my Lord Salisbury. Truly I trust that my readers, however unscrupulous they may be in business, would hesitate ere they would accept wealth and title on the condition of making the money for it by letting out habitations compared to which ordinary brothels and gambling-houses are as decency itself. It is in the Towns of Hatfield and Hertford that these horrors exist. In the latter, we are told, my Lord owns a maze of slums and alleys which for pestilential filth, squalor, and misery could hardly have been equaled by the vilest rookeries in the St. Giles of bygone days. "No prudent person," says the report of *Truth*, "ventures alone, even by daylight, into this foul labyrinth, which, extending back from the main street of the town to the banks of the River Lea, here converted into a turbid channel with hideously ugly banks, covers a considerable area of this, the chief town of the county. Butcherly Green is the name of this horrible quarter. Its houses are for the most part ancient, ruinous structures—some are hovels with no rooms save on the ground, and with scarcely a window through which light and air could find its way to the miserable inmates. In Hatfield the wretched houses are dropping to decay internally and externally, and are wanting in ventilation, for they are not only without gardens, but have not even a yard or an outlet at the back. But the rent was high, because a tenancy in them entitled the occupant to receive certain doles of money and fuel—not from the landlord, but from certain ancient church bequests." Of those this noble and philanthropic Marquis avails himself, according to the reporter, to increase his own income, so that what was left to the poor is devoured by the rich!

The worst of it all is that the worst houses have been recently demolished—that is to say, some people have been remarking on the great inconsistency of my Lord's denouncing with burning eloquence the vile practice of suffering our laboring classes to live in unwholesome dwellings. So many have been torn down in fierce haste—under political pressure. My Lord loves money well, but power more. And he always has two ways to open every lock.

So it goes in this world, one up, one down,
And so it will go till time is o'er;
Every day I observe some new humbug around,
Which I never observed in my live before.
But a door or a closet in tavern or inn
To which there existed no duplicate key
Is a thing which I never have seen as yet,
And just as little expect to see.

WHAT WILL THE END BE?

Humbugs all round, Liberals and Conservatives, the leaders fighting entirely for place, the people following their Hamelin piping. Yet, sometimes it comes over me as in a dream that it is all a phantasmagoria, but one which may end in a ghastly nightmare. "There can be no end to the House of Lords," says the grand old man; "Dear me, no, only a curtailment of privileges," softly adds the *Telegraph*; "Just a chopping off of titles," subjoins *Punch*, "or of ——." Grand old man, you seem to me to look strangely terrible! How red your dress grows, and a black shadow falls on your face—it is becoming a sable velvet mask. You say it is all nothing, but it seems to me that your ax has a horribly broad blade and that you look like Schalk von Bergen, the ennobled executioner, as you tower up grim on a scaffold. Nay, I'll joke at axes and shirt-collars no more. Of course it is all a dream, and dreams are foam on rushing streams. Träume sind Schäume. So I remember in my youth how in 1848 people in Paris said, "C'est rien"—it will only be a riot—but I saw many a man shot dead and blood running in the gutters ere it was all at an end. And so in 1860 Mr. Seward thought the little difficulty would be over in ninety days. Man proposes but God disposes. For no one knows where a great radical movement may end nor how an ox may run.

CHARLES G. LELAND.

ABOUT OPERA-GLASSES.

What They Are Made Of and What They Cost.

New York Tribune: What with sapient eye-glasses and owl-eyed opera-glasses the average playhouse audience has become an aggregate of petty masked batteries, each of which is trained on the others with merciless directness and continuity. Some facts as to the "great guns" in this raking fire were recently learned from a courteous salesman at a large jewelry store. Said he:

"I should say that, judging by our experience, the sale of opera-glasses has increased threefold over sales of two years ago. Indeed, to meet the heavy demand, we imported as many as a thousand pairs for this season. Imported? yes, for there are no opera-glass makers in this country known to the trade. Voigtlaender of Vienna and Chevallier of Paris are considered the best makers, though others, like Lemaire and the firm of Bardou et fils, both of Paris, are not without reputation. London runs to the first two, the same as New York.

"Tell you something about the materials used? Well, opera-glasses have either six or twelve lenses. The latter, as you may suppose, possess double power; they are also more achromatic—have less foreign coloring than the six-lens glasses. For the eye-pieces flint-glass is used; also rock-crystal, which is smoother and clearer yet. For the end-piece flint and crown glass is used, the first being best made concave and the other convex. Of course the quality of the glass varies, and then the grinding, focusing, and adjusting are of importance, depending on the maker. We might look at the frames and mounting now. Our cheapest pairs have brass frames, lacquered black, and mountings of seal leather. These range in price from $5 to $15, depending on the size and the number of lenses, six or twelve. Only one quality of of glass is used in them. Those of the next higher grade range from $15 to $50, and have aluminum frames, the price varying with the quality glass and the size. The aluminum frames have a silverish color, which never tarnishes. More of these frames are sold than of any other kind, their extreme lightness making them popular. Sometimes the silverish color is exchanged for black, by means of lacquer. The next grade of opera-glass includes those with mountings of mother-of-pearl, of smoked pearl, and of oriental pearl. The coloring of the last two is artificial. These same two have heavy frames ($13 to $50), and the light aluminum frames ($30 to $75). The mother-of-pearl frames cost from $35 to $70. In all three the heavy frames are gilded with French gilt.

"Now we come to what are called the 'fancy' glasses. Ivory and shell are no longer included in these, as the first discolors quickly, and both of them crack and break easily under atmospheric influences. The fancy glasses have frame and mounting alike, and are the enameled, the gold, the silver, and the aluminum. The enameled glasses cost from $100 to $175; the plain gold from $150 to $260; the plaid silver $100; the etched silver $130; and the aluminum plain $75, enameled $85. Of course, you know, there are exceptionally high-priced glasses also. See, here's one of gold inlaid with diamonds and sapphires, and costing $500. We have had one inlaid with rubies and costing $5,000. The novelties just now in this class of glasses are mountings of what is called Persian gold (a maroon color brought out of the gold by chemicals acting on the alloy, and causing also an enamel effect), a mounting of white calf-skin, and a mounting made entirely of aluminum. Here's a very striking one—ground of the silvery aluminum covered with lace-work of gold. It costs $250. The Persian gold mounts cost $185 and $550. For dress occasions, a frame of aluminum and a mounting of mother-of-pearl is popular. Are vest-pocket glasses still sold? I had a dozen two weeks ago and have only one left now. Voigtlaender makes these also, their price being $15."

NEW YORK FASHIONS.

Ancient and Wrinkled Females Made to Look Hideous by the "Theo Poke."

Tailor-Made Suits Still the Correct Thing for People Who Can Afford Them.

Weddings Soon to Occur—Art and Dramatic Notes and News, Etc., Etc.

NEW YORK, Sept. 25.—[Special Correspondence.]—The New York season of autumn fashions, social gayety, matrimonial celebrations, and other kindred delights has fairly opened. Fashions—that is, dressmakers', tailors', and milliners' fashions—are the all-absorbing topic of every-day life, and any woman who dared insinuate that such conversation was frivolous would be set down as a blue-stocking and a frump, and promptly trampled underfoot. A peculiarity of the fashions this season lies in the excellent taste and appropriateness of dress materials and styles and in the bad taste and general outrageousness of the millinery. Of course, no sensible woman will wear a hat or bonnet that does not become her, but the mass of women are not sensible and will wear anything that the Fifth-avenue milliner or the Sixth-avenue shop-girl tells them is the fashion. Any one who doubts this statement would do well to stroll into one of the large Sixth-avenue shops and watch the crowd of eager, haggard, anxious women trying on the latest shapes in felt or straw under the benignant patronage of the self-possessed saleswomen, who manage a dozen customers apiece with one hand as a Japanese juggler does his balls. These are the women who blindly take what the gods provide and say "thank you" while trusting to luck to keep them from looking like guys. They generally do look like guys, but as they don't know it it's all the same. If a woman 50 years old, with a false front, and only such eyebrows as can be evolved from a burnt match, insists upon wearing the "Théo poke," there is no sumptuary law to prevent her, and a hundred shop-girls are ready to abet her in her folly, with their usual encouraging remark: "It looks real good on you." And the poor old idiot allows herself to be persuaded that a pink-satin lining and a bunch of pink ostrich tips are just the trimming it needs to make her quite too-awfully bewitching.

THE "THEO POKE."

This "Théo poke" is the very latest development of the millinery evolution. The last four days have seen an eruption of these jaunty little bonnets on the surface of the fashionable shopping streets. They "poke" up in the front and up in the back, and require very little trimming. A face-lining, a bunch of tips, and a few loops of ribbon are quite sufficient. For young and pretty women these hats are charming. They cannot, however, injure the supremacy of the capote, which is always ladylike and adapted to every occasion of life that admits of bonnets. The bonnets this year are generally worn farther forward than those of last season, as the hair is coiled high on the head, and the back of the bonnet is curved to correspond. The trimmings are high on the side. Last season's bonnets can easily be made over to suit the present fashion by deft fingers. High crowns prevail this autumn in the hat line. The brims are not as aggressive as they have been known to be in days gone by. Velvet and felt will be equally popular. English round hats and turbans are worn by many ladies, and are always popular because they are not conspicuous enough to become vulgarized in a short time, as is the case with the more striking shapes.

NATURAL HISTORY IN BONNETS.

Wings and stuffed birds are more fashionable than ostrich plumes or tips, but any woman who can enjoy life with a skeleton at the feast on her head to remind her that we are all mortal must be lacking in nerves, to say nothing of that old-fashioned female attribute "sensibility." The spectacle of a poor little dead bird with glassy eyes and upturned, appealing claws, planted among the false frizzes of a Fourteenth street beauty, is something to make gods and men weep. I have no sympathy with the ostriches, because the loss of their tail-feathers only mortifies their vanity, and that is a good thing. Some of the new bonnets have soft crowns with gold and silver threads or galloons braided in with the velvet. These are decidedly pretty. Beads are very fashionable this season, not only for bonnets and hats, but for gowns for state occasions and for every-day wear. Most of the new black silk costumes are half covered with bead plastrons, cuirasses, and similar barbaric adornments. For evening wear handsome white beads are the favorite on light-colored dresses. White muslins are coming into favor again for young ladies—the Mylio white muslins which were supposed to have been the tasteful evening costumes of the maidens of the last generation. White muslins never have any style and are not at all economical, but if they are going to be fashionable one may as well lay in a few—without furbelows, bien-entendre, simple embroidery being preferred. White muslin gowns always have a good effect on young men and are conducive to matrimony, but, like a great many other things conducive to matrimony, they are hypocritical and deceitful, and although they symbolize economy to the male eye the knowing female glance reads extravagance in every fold.

SUITS AND DRESSES.

Tailor-made suits are as popular as ever. They are "composed" in various combinations, but the simpler, the better-fitting, the more masculine they are the more nearly do they approach the standard of London fashion, and everybody knows that London is the true home of the tailor-coat. Braids of different kinds, both wide and narrow, are much used on these suits, and gold and silver braids laid on in rows are even more fashionable than last spring. Waistcoats, both tight-fitting and loose, are seen with many new street costumes. The latest idea is a waistcoat of colored kid matching with the combination of the costume. The favorit colors for street wear are dark green, dark blue, and the combination of dark blue and dark red. Light green will be much worn for evening. The red and blue dresses are as pretty as anything we have had lately. They are made in almost any material—lady's cloth, tricot, even in silk and velvet, but the most fashionable are entirely of cloth. Some of them have a severe tailor-made effect, and others are as frivolous and Frenchy with their bunches of scarlet pleats and their floating scarlet ribbons as if they were intended for opera-bouffe Princesses. The coarse serges so much in favor at one time are now revived, and are likely to be extremely fashionable. Dark blue, a golden olive, dark red, and various wood-brown shades are shown in this material. All the different kinds of cheviot and tweed are fashionable, and always have more style than the smoother fabrics. Many dark-blue cloths have scarlet spots and figures brocaded in them in silk. Small tufts of velvet or wool are seen woven into many of these serges. For ceremonious occasions velvet brocades, both in light and dark colors, are the fashionable thing.

APPROACHING WEDDINGS.

This is not only an excellent season for comets, but also for weddings, both clandestine and the other kind. The wedding of Miss Minnie Garrison and Count Gaston Chandon de Briailles, although of a private character, was very elegant in its appointments. The bride wore cream-white satin, point lace, diamonds, and pearls. The Countess is a charming young lady, dark-eyed, with an exquisitly fair complexion. She will worthily represent American beauty in her French home. The wedding of Miss Lanier and Mr. Appleton, although from association a New York event, will take place at Lenox next week. The arrangements for this wedding are of the most elaborate character. Miss Albertina Pyne, daughter of Mr. Percy R. Pyne, will be married to Mr. Archibald Russell Oct. 8. The bride will wear white satin, point lace, and diamonds. This will be one of the most important weddings of the autumn season. A wedding announced to take place in October is that of Miss Léonie Jerome, a daughter of Mr. Leonard Jerome, and Mr. J. Leslie of England. Miss Jerome is a sister of Lady Randolph Churchill, one of the American beauties of London society.

DRAMA AND ART.

The theatres are not doing as well as they might owing to the extreme heat of the weather. Today we have an atmosphere which is absolutely that of August. The season of the resorts about New York has officially ended, excursion routes are closed, and sultry humanity knows not which way to turn in order to refresh itself. It does not, however, fly to Thespian entertainments, unless they are of a very light and airy character. "Sieba," "The Seven Ravens," and Mr. Dixey's "Adonis" draw better than anything else, partly because they require so little intellectual effort on the part of the spectator. The art season is still dull, although many artists have returned to their studios and are busily engaged in working up their sketches. The exhibitions this season begin later than usual, and none of the dealers have as yet put the foreign pictures imported during the summer on view. Apropos of art matters may be mentioned the very clever piece of bookmaking just executed by Mr. Arthur B. Turnure of the Art Age Press in the shape of an art year book, which is published in connection with the Art Department of the New England Institute Exhibition at Boston. It is, in its way, unique, and combines examples of numerous applied art methods with elegance of execution and a reliable record of American art during the last year. Nothing like it has been seen in America before, and the best establishments of France and Germany might be proud to have produced it.

FLORAL DECORATIONS.

Autumn flowers are extensively used now for personal decoration as well as for the adornment of one's home. Dahlias, in dark reds and yellows, are the favorit flowers for these purposes, being always effective and harmonizing with almost any toilet. They are becoming as *bouquets de corsage* to both blondes and brunets. Asters, scarlet geraniums, salvias, marigolds, and the old-fashioned coreopsis are seen at most florists. Golden-rod has been very much used, but it is gracefully fading away. Tuberoses on tall stalks, as well as made up into small, round bouquets, are found at every corner. There is a fatal suggestion of funerals and christenings about these flowers which forbid their ever being very popular.

HOW TO WEAR THE HAIR.

The hair is universally worn high this season by people who have any hair at all. The only persons one sees with Langtry knots are the young ladies of the Emerald Isle, "jist over" from their native bogs. Anything more comical than these caricatures of the once so popular fashion can hardly be imagined. It is quite astonishing what numbers of short-haired women one meets. There is nothing very swell about this style of coiffure, but convenient it certainly is, and many a female student and professional worker welcomes a fashion which custom has made respectable, if not elegant. To the eye of the decorous American a short-haired woman looks like a cross between a Russian Nihilist and Miss Montmorency of the London Gaiety, but abroad the short-haired female has had marked social success. In England the esthetic epidemic had much to do with bringing her to the front. On the Continent Duchesses, Countesses, Princesses, and similar ornaments of what the Italians call "big-lif"—meaning "high life"—are disporting themselves this autumn at watering-places and on race-courses with their hair moutonné—a sheep effect. What a chance for Ouida with her next wicked heroine! Let her appear with a cropped head and a chapeau feutre, looking like a Heidelberg student! By the way, speaking of novels, nothing better has been published during the summer than "The House on the Marsh," a reprint of an English story which relates the experiences of a young girl who takes a position as governess in a charming family, the head of which turns out to be a noted forger and jewel-robber. The links in the chain of evidence are most skillfully forged from beginning to end. It is a fascinating story.

CHARLOTTE ADAMS.

HAIR AND HAIR-DRESSING.

Historic Changes—From Boadicea to the Present Time.

London Globe: Of all professions the most ancient is probably that of the tailor, and scarcely less ancient is that of the barber; yet, in spite of its antiquity, somehow the hair-dresser's calling has never gained very much respect for its followers. The Jews, with the exception of the priests, let their hair grow, and at a very early date long hair was regarded as a mark of beauty. From the earliest times the art of curling the hair seems to have been known: the Phrygians and Sybarites curled their locks, and so, probably, did the ancient Britons. These latter gentlemen were dandies, for they were very particular always to shave their chins; and, judging from early pictures, one might imagine that they waxed their mustaches. In the eighth century the first time of cutting a child's hair was an important event, and wealthy people generally obtained some distinguished personage to act as barber on the occasion, who was supposed thenceforth to stand to the child pretty much in the same relation as a sponser to his godchild.

In rather later days long hair was considered a mark of rank. Slaves were obliged to keep their hair short, as, for instance, when Cæsar forced the conquered Gauls to cut their flowing locks as a token of submission. Queen Boadicea is said to have worn her hair down, and so long was it that her Majesty could sit upon it; while in France, for a long time, none but the royal family were allowed to indulge in long hair. Nay, more, if we may believe the ancient chronicles, if the heir to the throne happened to get his hair cut, no matter how, he forthwith lost his rank entirely, and became an ordinary person. Louis VII., however, after his accession consented at the request of the clergy to have his hair not cut, merely, but shaved clean off, and his beard also. Unfortunately he omitted to ask the opinion of his wife, Queen Eleanor, who was so disgusted with his shorn appearance that she sought and obtained a divorce there and then. One would rather like to know why the clergy have always endeavored to keep men's hair short; but, whatever the cause, there is no doubt as to the fact. They themselves were forced to adopt the tonsure at a very early date, especially in the Eastern Church, but the precise shape of the tonsure has formed the bone of contention in innumerable disputes. By a canon of the year 1096 it was ordered that any one who failed to reduce his hair to decent limits should be excommunicated; and if he should chance to die unclipped, no prayers might be offered for the repose of his soul. Wulstan, Bishop of Worcester, started a regular crusade against long hair; and Serlo, a Norman Bishop, who had come over to England, preached a sermon before the King (Henry I.) on the same subject. So eloquently did the good Bishop plead, that, when he had done, the whole court consented to loose their flowing curls. Taking the opportunity afforded, the preacher thereupon produced a pair of scissors from his sleeve, and sheared the King and his courtiers on the spot. The lovelocks of the Cavaliers, and the short hair of the Roundheads, were each the subject of unnumbered pamphlets and squibs, such as "The Loathsomeness of Long Haire," "The Defence of Shorte Haire," and a host of others. The best known is, perhaps, the song beginning—

What creature's this with his short hairs,
His little head and huge long ears,
That this new faith had founded?
The Puritans were never such
The saints themselves had ne'er so much—
O, such a knave's a Roundhead.

The main difficulty that the Cavaliers found in their favorit style was the niggardly disposition of Dame Nature in the matter of hair. Many a Cavalier could no more get a lovelock to grow than he could fly. The consequence was the introduction of wigs—or, rather, the reintroduction, for wigs seem to date from the days when the world was very young indeed. There is in the British Museum a wig from the Temple of Isis, at Thebes, which is in a state of almost perfect preservation, and the curls are as curly as when first they issued from the hands of the "artist in hair" at that ancient city.

It is odd to note how the color of hair most in fashion varies from time to time. Just now brown is "the only wear" among the better classes, though golden is still in vogue with others. Red hair, as we understand it, has probably never been fashionable, though a red-gold shade was all the rage at one time—indeed more than once. It is interesting to observe how different colors are predominant in different parts of the country. In Wessex—the south and west—the average peasant has the flaxen hair of the Saxons. In the northeast and in parts of Kent also, the red hair of the Danes is found in a large proportion of the common people, and with it are associated many of the race characteristics of their Danish ancestors. In the large towns, as might be expected, the various races have blended, and the prevailing color of the hair is unquestionably brown, especially is this true of London. There is a curious theory stated by Dr. Beddoes that we as a nation are becoming gradually darker-haired by reason of the fact that men seem to prefer dark-haired wives. The doctor examined the heads of 726 women, of whom 357 were classed as fair, and 369 as dark. The fair women included twenty-two with red hair, ninety-five with light, and 240 with brown. The dark ones were 336 dark brown, and thirty-three black. Of the first class the doctor found that 68 per cent were married, but of the dark-haired women no fewer than 78.5 per cent. The statistics are given here for what they are worth.

SAVED BY HIS TROUSERS.

Grass Valley (Cal.) Tidings: Thursday morning Eddie, the 9-year-old son of Edwin Whitburn, took a notion to explore the bottom of a seventy-five-foot well, and so he got a young sister to lower him by means of a windlass and rope, a good stout hook being on the end of the rope. After inspection of the bottom of the well, Eddie called to be hoisted up. He caught the rope about twelve feet above the hook, the balance of the rope being slack and in the water at the time of his catching hold. The hoisting proceeded until about half the distance to the top of the well had been accomplished, and there the boy's hand gave out and he let go and fell. But in falling the hook caught him by the seat of his very stout breeches and held him, and, hoisting help at the windlass having been procured, the young lad was safely landed.

THE QUAKER CITY.

Interesting Gossip Concerning the People Who Constitute Its Best Society.

A Rich and Pretty Maiden Who Adheres to Her Grandfather's Form of Speech.

Blue Blood That Will Not Stand Investigation—How Keely Looks and Acts.

PHILADELPHIA, Pa., Sept. 25.—[Special Correspondence.]—Society is coming back to town slowly. Most of the houses in the West End still have their doors and windows boarded up, and are given over to servants. The town season in Philadelphia has shortened to a few months, and the English custom of having distinct country houses has been largely adopted. A villa at the seaside was formerly thought sufficient to allow one to regard himself as being in the fashionable swim. That, however, is a simple incident now, and one must have in addition a substantial country house in which to live in the spring and autumn. One is expected to leave town in April instead of July, dwell among the hills until the latter part of June, then go off to the shore until mid-September, and come back to the hills until November, when it is time to return to town for a round of dinners and dances. There is a line of superb country-houses on each side of the Pennsylvania Railroad for twenty miles or more out from this city owned by wealthy Philadelphians. There is a particularly superb castle about nine miles out that would recall Chatsworth if it were not so painfully new. The residence cost about $800,000. For some inexplicable reason its owner has called it Agincourt, of fame in French history. And as the owner is a gentleman who has made $6,000,000 in the liquor trade, the social wags take a good deal of wicked pleasure in applying the principles of fonetic pronunciation to the name of his castle, and calling it A Gin Court.

A PRETTY QUAKER HEIRESS.

Society in this, the City of Friends, by the way, is becoming frightfully worldly. One scarcely ever sees a gray bonnet or a shad-bellied coat in the street any more. The orthodox Quakers are apparently dying out, and their sons and daughters have become dudes and rosebuds. It is very funny to see the tenacity with which certain society young men of Quaker descent cling to some of the distinctive marks of the religion of their childhood. There is a charming little Quakeress, the life and the flower of the small dancing class, whose life is proof in point. She is a dainty brunet with dancing black eyes, waving auburn hair, and a perfect carriage. Her dear old dad, who was a member of one of the chief Quaker meetings, died and left her more than a million dollars that he had acquired in the dry-goods trade. She was petted and spoiled, and all sorts of concessions in the way of dress were made to her. She was taught painting and music too, and her devoted old papa was almost fired out of meeting for having a piano for her in his house. She loved him quite as tenderly as he loved her, and when he parted from her for all time her grief was unaffected and touching. However, she had lost all taste for the life of routine and self-restraint imposed upon the disciples of Fox. She has gone in strongly for the beautiful and elegant in social intercourse, and her munificent income permits her to gratify all her tastes. She wore twenty-eight different toilets last season, and she languishingly said day before yesterday that she was about importing twelve new ones for the coming winter. She did not disclose what is nevertheless a fact—that is, that most of the twenty-eight old costumes, after having been once or twice worn, were made into nice frocks for the poor children of a Sunday-school in which she takes an interest. Although she has apparently given up the Society of Friends in everything substantial, she yet insists on using the "plain" language. There is a current suspicion that the roguish little beauty is quite conscious of the fact that she adds to her charm by the use of her quaint "thees" and "thys." Fancy a betwitching little creature saying, "Is thee my partner for the Lancers?" or "I have so many names down on my dancing-card that I don't know when thy time will come, Friend Jones." She spent the summer at Newport, where an interesting acquaintance struck up here at a reception where Lord Onslow was entertained was more than kept up, and society is every day expecting to hear that a marriage has been arranged between "the Quaker heiress" and the scion of a wealthy banking family.

WHERE GRANDFATHERS COUNT.

The quiet tone that has for so many years characterized Philadelphia society still has its influence, notwithstanding the fact that there is a much greater tendency to be fast than ever existed before. There is little of the slap-dash and less of the glittering veneer that one finds so common in New York. The assemblies, which for quite a hundred years have been the annual rout of all the admittedly swell element, are still marked by refinement and stateliness of manner, notwithstanding the fact that they have become more comprehensive than they need to be, and that the gowns seen at them are much more splendid. These gatherings were sometimes exclusive to the point of ludicrousness. There was some talk one time of excluding a gentleman who has an income of a quarter of a million a year who gave a ball to an Emperor at his residence and has been entertained at the best houses in England. The reason assigned was that the gentleman's grandfather had not lived in the fashionable quarter of the town a hundred years ago and he himself was in trade—that is to say, he was the publisher of a respectable and immensely successful newspaper. Good sense prevailed, however, and the gentleman was a distinguished and honored guest at the ball. On another occasion two rich women who had something to do with arranging the assembly made themselves so absurdly conspicuous by their chatter about blood and a stately past that somebody who had got hold of a newspaper published ever so many years ago was wicked enough to circulate copies of two advertisements that threw some light on their own boasted descent. The great-grandfather of one of them announced in the print that he was eager to serve the citizens of Philadelphia with salt-fish at very moderate prices, and the progenitor of the second declared in large type that no one in town could surpass him as a skilled and faithful cobbler. The talk about family and distinguished descent, the intrusion of the so-called noveaux riches, and all that, suddenly ceased. The pride of family is greater in Philadelphia than in any other city in the country. Much of it is well founded and sincere, and good lineage is not to be despised. When, however, one cannot travel back two generations without running into a barrel or stumbling over a barrow of bricks, it is hardly the part of wisdom to take on airs.

NEW SPLENDID JEWELS.

At the best entertainments in Philadelphia one is struck by the moderation in which jewels are worn. Some ladies, notably of the Cadwallader, Willing, Binney, Biddle, and Reed families, have precious and elegant family gems, but ropes, festoons, or breastplates of diamonds are never seen at the best places. Indeed, an extraordinary display of jewels is thought to indicate a lack of high breeding, and if one desires to see a gorgeous show of gems one must go to the second-rate gatherings. The finest diamonds in Philadelphia are owned by the wife of a rich whisky-dealer's son. She has a hundred thousand dollars' worth of them. She is never, however, seen in the nicest society, and depends chiefly on the watering places in the summer time for a chance to show off her jewels. Of all the ladies who go into the most exclusive circles the finest gems are owned by Emily von Schaumberg, the famous beauty, and, as she has married a British army officer and settled down in England, she can hardly be called a Philadelphian any more. A lady of the Washington family occasionally wears a very modest diamond brooch that the wife of the father of his country used to do the grand with. Mrs. George W. Childs has some beautiful gems, a pair of solitaire diamond earrings, each stone as large as a cherry, being particularly handsome. Mrs. A. J. Drexel, the wife of the millionaire banker, also has a beautiful collection of jewels. Mrs. H. Bloomfield Moore, the widow of a rich paper-manufacturer and the author of a book on etiquet, has notably fine diamonds, many of them of historical interest. She is now living abroad. Mrs. George H. Boker has elegant diamonds, some of them the gifts of people of noble blood, given her while her husband was Minister to Russia. The jewels of Mrs. Brewster, the beautiful wife of the Attorney-General, though small in number, are of the most exquisit quality. A director of a prominent trust company says that the best Philadelphia ladies so much question the taste of wearing jewels in profusion on any except great occasions that diamonds left in the vaults of his company's building for safe-keeping sometimes lie there a whole season without once being taken out for use.

KEELY, THE MOTOR MAN.

Now for a moment let us look at a man with a serious purpose in life—a genius possibly, and perhaps a great character in the history of the future. This is Keely, the motor man, who has been prominently brought to the front again by the success attending the experiments with his so-called vaporific gun. Of all the people who go to make up Philadelphia society in the broad sense his is one of the most interesting figures. If he is not a genius he has deluded himself. Nobody is calling him a knave, though he is clever enough to take care of himself. Physically he realizes one notion as to what the discoverer of a new force, stronger than powder, as he claims, and yet drawn from a thimbleful of water, ought to be. He is more than six feet high, broad of shoulder, deep of chest, and straight as a plumb-line. He wears a big slouch hat on a massive head that is covered with thick, lustrous, black hair. His complexion is dark as a Spaniard's. His brow is high and broad, with big bumps over the eyes. The eyes themselves are rather small, black as night, and always scintillating with restless fire. They have an expression of great resoluteness, mixed with something that, if not indicative of unquestioning self-confidence, is simply conceit. It is not unnatural, indeed, that a man who believes that he has found and conquered a power that will cause the world to move faster, and make his name ring forever in the ears of men, should have a high opinion of himself. Before he had secured a company to support him in his experiments with his motor, Keely was engaged in the humble business of varnishing by day and playing the flute in a theatre orchestra by night. He is a thoroughly grounded musician, though poorly enough educated otherwise. His passion for music is intense, and anything sweeter than the tunes he brings out of his flute when he plays now for recreation it would be difficult to imagine. He has composed a good deal, and some of his works have been played in public, though he has published nothing. He attributes the discovery of his motor—if there really has been any discovery—to his intense musical feeling. The interior of the mysterious big vibrating engine in his workshop has affixed to it a long row of steel pins, upon which musical tunes can be struck. These pins are essential to the working of the engine. What the philosophy of their existence is, and what the direct association in Mr. Keely's mind may be between the regular vibrations of air that make the thing which we call musical sound and the vibrations of the new "force," as he claims, that make his engine whirl are mysteries that will not be explained until after Mr. Keely shall have obtained his letters patent.

J. W. K.

OSTRICH FARMING.

The Experiment Recently Begun in California to Be Extended to Old Mexico.

An experiment in ostrich farming on a somewhat extensive scale is about to be tried in Mexico, the Mexican Government having contracted to give 25,000 hectares, or about 60,000 acres, of suitable land and a royalty of $200 each on the first 200 ostriches imported into Mexico, to Mr. William Zimmerman of San Francisco, an ostrich expert, for the purpose of establishing the trade in the country.

Mr. Zimmerman passed through this city yesterday on his way from Mexico to New York, and, in a conversation with a TRIBUNE reporter, gave some interesting information regarding ostrich farming in general and the Mexican contract in particular.

THE SOUTH AFRICA FARMS.

The home of the ostrich industry is in the English colonies in South Africa. In the fall of 1882 a Dr. Protheroe of Cape Colony imported twenty-two ostriches to New York for experimental purposes in this country. He was met there by Mr. Zimmerman, who induced him to take the birds to San Francisco. An ostrich-farming stock company was formed with $30,000 capital, and the birds were put on a farm at Anaheim in Southern California. The stock on this farm now numbers sixty birds, and is expected to number 100 before the end of the present season. The feather crop has not yet been sufficient to cover the expenses of the farm, but this was not expected for some time, and the experiment on the whole has more than equaled the expectations of the stockholders. Healthy, mature birds are worth from $700 to $1,000, so that the increase of stock is sufficient to secure a satisfactory dividend. Besides, the young birds will be much more productive than their parents, as the birds imported from Africa lose their productive powers to a great degree until they become acclimated.

THE MEXICAN SCHEME.

The Mexican Government, hearing of this experiment through their Consul at San Francisco, opened a correspondence with Mr. Zimmerman, which resulted in the latter visiting Mexico early this summer to confer with the Government on the subject. A contract was agreed upon on the terms already stated, with the provisions that the industry shall be exempted from all taxation for ten years; that the first 100 birds shall be in the country within two years after the ratification of the contract by the Mexican Congress, and the second 100 birds within the two years following; that the pupils of the Government schools of agriculture shall be allowed to study the industry on the farm at stated periods; and that within ten years, beginning with the fifth year after the ratification of the contract, Mr. Zimmerman shall give the Government 300 birds. Mr. Zimmerman spent a considerable time selecting a site for the farm, and has chosen a suitable tract in the State of Chihuahua, about 250 miles from the border. He says that many sections of Mexico seem specially adapted for the successful prosecution of this industry, because they so nearly correspond in both temperature and soil with those parts of South Africa where the raising of ostriches has been carried on with the greatest success and has become one of the most fruitful sources of wealth of that country.

DOMESTICATING.

Although ostrich feathers have now been used as ornaments of fashion for about 200 years, it is only within the last twenty or twenty-five years that a systematized attempt has been made to domesticate the birds and propagate them as a source of profit. The beginning was in Cape Town, South Africa. From eighty tame birds in 1865 the stock in the colonies increased to 22,247 in 1875, as shown by a Government census. The colonies now contain about 100,000 birds. Though the trade has grown with enormous rapidity, the value of the feathers has not decreased, but rather the reverse. Cape Town feathers are worth 100 per cent more now than they were twenty years ago. The exportation of feathers from the Cape was in 1865 $340,000; in 1879 $4,415,160, and has reached over $5,000,000 per annum for the last three years. Ostrich farming is also carried on to some extent in Algeria, Egypt, Tripoli, the Argentine Republic, and elsewhere, but the South African colonies monopolize five-sixths of the business. The invested capital in the business in South Africa is over $40,000,000. The trade in ostrich feathers is almost all done in London. The feathers are shipped there and sold by auction at regular monthly sales, which are attended by buyers from Paris, New York, and other centres of fashion export.

THE AMERICAN TRADE.

The United States at present uses fully one-half of all the feathers produced, her large cities being at present the very best customers for the trade, as is proven by the statistics of the importations of both dressed and undressed feathers. The tariff is 25 per cent ad valorem on dressed feathers and 50 per cent on undressed. Mr. Zimmerman considers some of the Southern States and Territories, especially Arizona and Southern Texas, are fairly well adapted to ostrich farming, and if this is so there seems little reason why we should go on spending $3,000,000 a year in London for ornaments which might be produced at home. The close relations and communication between Mexico and the United States will insure a good market in this country for the Mexican produce, in case the experiment is successful, until such time as the industry may find a permanent habitation here.

There is no difficulty in conducting an ostrich farm when once fairly started. Two men can manage and care for 100 birds, and the whole business may be learned in two or three weeks. Mr. Zimmerman says the voracity of the ostrich has been much exaggerated, that it will eat several bushels of prickly pears and green truck at a time, with a barrowload of cobble-stones for dessert, but that the stories of them swallowing railroad scrap iron, old tomato cans, broken bottles, old army boots, etc., are all gross fabrications. It is but justice to the ostrich that this fact should be made public.

WHY THEY WORE BEARDS.

A Frenchman sent a circular to all his friends asking why they cultivated a beard. Among the answers nine stated, "because I wish to avoid shaving"; twelve "because I do not wish to catch cold"; five "because I wish to conceal bad teeth"; two "because I wish to conceal the length of my nose"; six "because I am a soldier"; twenty-one "because I was a soldier"; sixty-five "because my wife likes it"; twenty-eight "because my love likes it"; fifteen answered that they wore no beards.

FROM THE HUB.

Slugger Sullivan Swilling Whisky and Rapidly Losing Popularity.

The Symphony Concerts in the Clutch of Various Ticket-Speculators.

Horse Railways in Politics—A Bad Year for Summer-Resort Hotels—Minor Gossip.

BOSTON, Mass., Sept. 25.—[Special Correspondence.]—"O, Sullivan ain't no good any more; he's a big bloke, that's what he is, and don't you forget it. This snap of his with Laflin is only for the gate-money, and it's five to two that Sul's plumful when the time comes. You hear me!"

They were two of the short-hairs, and they had just stepped out of John L. Sullivan's saloon, where—to judge from their breaths—they had lifted a pretty poor quality of whisky straight. John L.'s saloon, or "rum-shop" in the vernacular of the hard-fisted New-England farmers who drop in to look around and get a little "pizen" whenever they come to town, is near the centre of one of the "tough" sections of the city. True, it is in a pretty busy part of a legitimate business street, but back from Washington street on both sides stretch the resorts of some of Boston's hardest denizens. John L.'s place is one of the half-dozen or so (outside of the hotels) where there is any pretense of elegance in the serving of liquid refreshment. Step inside. The chances are that if you happen to be astern of 11 o'clock a. m. you will find (as I did today) the champion himself in all his glory and surrounded by an admiring circle who hang upon his words, even upon his motions, with wondering awe. Outside there is a circle of timid but appreciative bootblacks grouped around the entrance with open mouths and eyes. They watch the great man closely, and hope for the time when they will be sluggers. John L. doesn't patronize his own liquor to any great extent, though there is generally a bottle of wine to be cracked in his "sanctum" when any choice spirits drop in. Behind the bar is a toned-down edition of John L., whose bullet head and heavy features denote kinship—he is John L.'s brother. The bar appointments and fixtures are first-class, and the decoration of the saloon has evidently been planned and carried out by an artistic hand. The champion slugger ordered it as the lucky dustman of Dickens ordered his library—by the yard. The hunk of money he put in was enough to cover the brain that conceived and the hand that worked out the result.

Sullivan has kept very quiet since his drunken exhibition in New York, and most of the red paint that he has managed to lay upon the town with periodic regularity has been kept secluded from public view. He can't get back where he was, however, and some of his old-time friends have thrown him over in disgust. Others say that they always knew he was a "duffer." Those who know him best know he is a coward at heart, as all bullies are, and there are plenty of stories of how he used to be knocked out in chance barroom encounters by men of less weight and hight in the days before the country became afraid of him. There can't be any question that in reputation and everything else he is on the ebb. Members of the "Crib Club," an amateur pugilistic fraternity—business-men, lawyers, and brokers—who meet now and then to knock each other out with soft gloves just for fun, have ceased to put any reliance in Sullivan, and whisky folds his grasp tighter and tighter around him every day. Men who develop themselves in one particular direction and let the balance go to the dogs don't last long, somehow, and championships are mighty fleeting. Here's where Hanlan lost his. A few years ago he was a poor devil here in Boston without money enough from one day to another to make sure of three square meals ahead. As an oarsman he was so tricky in those days that his best friends couldn't tell where to lay their fingers upon him. But that didn't matter. He proved that he could row faster than anybody else, and money piled into his pockets with a rush. For several years he has had a profitable hotel business at Toronto, and has taken to the sculls when he felt inclined, but of course his championship couldn't last into his old age, and now he has dropped it in the Australian waters. Like Sullivan, he has probably seen his best days.

HIGH-PRICED SYMPHONY.

Continuing in this classical vein, I note that Boston is busy laying her plans for the coming musical season. In addition to the dozen or more orchestral and vocal clubs now in existence there is talk of another, to be made up of amateur talent, and to give orchestral entertainment to their especial friends and patrons. Two or three years ago the Boston symphony concerts were put forward as a sort of philanthropic-educational scheme in music. One man, Mr. H. L. Higginson, devised and successfully carried out the plan, giving a series of high-class performances at a cost of only 25 cents a ticket for each concert. The course has been so popular that the rush for tickets was always something alarming, and this year it begins to look as if the philanthropic idea had been dismissed and as if the course was to be worked for as much money as it will yield. The tickets have been sold at auction and speculators have got their hands well in, so that we shall pay higher for our symphony this year than heretofore. But then, there is to be a new conductor, specially imported from Vienna—Herr Gericke—and perhaps they will be worth the raise. Our old music hall has had the great organ (New England's wonder of twenty years ago) pulled out and the hall is to be made much more roomy for auditors in consequence. The organ goes into the possession of the New England Conservatory of Music, which boasts of 2,000 pupils every year, and sends out teachers to all parts of the country.

A COMPLICATED HORSE-CAR SYSTEM.

The Boston horse-car system is a perfect terror to many old residents who never expect to master its intricacies, while to strangers who come among us the hundreds of cars belonging to half a dozen corporations, that seem to mix upon the busiest streets without rule or order are a hopeless puzzle. The lines running to the outskirts of the city are allowed to come into the common centre, where the cars weave in and out, having rights in common which allow them to blockade travel in the most exasperating way. At the close of business hours, when thousands, including business-men, mechanics, shop-girls, and all are rushing for their homes up-town or in the suburbs, it is a perfect jumble of growing humanity. About half get foothold on the cars, which creep along through the network at the average rate of ten minutes to the block, and the balance prefer pedestrian exercise. An elevated road is a crying need, and it must come some day, though the existing corporations may fight it off for years. The horse railroads are strong in influence over city politics and find no trouble in swinging the Board of Aldermen. An illustration is afforded by an achievement of the richest corporation in lately getting leave to lay down a second track through the narrowest and busiest part of Washington street, in front of the Boston, Park, and Globe Theatres, the new Adams House, and one of the largest dry-goods stores. This scheme has been fought for years by the abutters, who have always found the street too narrow for the crowds that had to squeeze into it every day. The sidewalks are crowded and overflowing into the carriage-drive all through business hours, and the two horse-car tracks now almost fill the space from curb to curb.

UNPROFITABLE SUMMER-RESORTS.

The summer-resort season, which is been extended well into September, has at last come to a close, and a rather unsatisfactory close for those who count on making money out of the summer flitting from the city. Landlords all along the shores of Massachusetts Bay, which is lined with hotels and cottages, agree that this has been a very "rocky" season. It began cold and wet, with frost laid on now and then, up to August. Many people who usually fly from the city June 1 found their own houses so comfortable that they didn't care to leave, and others were so badly squeezed by the "hard times" as to have their pocketbooks flattened beyond hope of any extended summer vacation. Those who did get away wished they hadn't almost every day through July and August, two months of pretty constant cool weather, with frequent rain accompaniment. September has averaged the warmest month of the season, and those who stuck to the north-or-south shore or remained among the White Mountains have been rewarded for their perseverance by many delightful days. The New England woods have kept their summer freshness unusually late, and even now the leaves have only begun to take on their fall colors. In a business point of view the summer has failed utterly.

A BOSS TROUT.

A trout was taken from Lake Tahoe the other day three feet seven inches in length and weighed eighteen pounds.

SOCIETY.

SOCIETY.

The Week in the East—Coaching and Hunting Parties—At the Races.

A Large Number of Chicago Weddings to Take Place in the Near Future.

Summer Tourists Returning to Their Homes—Personal Gossip and Announcements.

THE EAST.

A Gay Whirl at Lenox—Coaching Parties—The Hunting Season—Glimpses of Gotham.

NEW YORK, Sept. 27.—[Special.]—The social world revolved pretty rapidly at Lenox during the last week. There have been teas, dinners, and luncheons, an archery tournament at which handsome prizes were distributed, a great deal of lawn-tennis, and a play at Mrs. Burton Harrison's called "Weeping Women," in which Miss Emma Leavitt, Mrs. Lloyd Mason, and Mr. Coward secured a very decided success. Tableaux succeeded the play, and as they were limited in number and time, and intermissions less oppressive and tiring than usual a great deal of enjoyment resulted from them. Mrs. Frank White and Mrs. Clarence Cary were the most admired and the longest remembered of the picture-figures. A second entertainment of the same kind was given last evening by Mrs. Harrison at the town hall. The play was one of her own adaptations, and as the scene is laid in the time of the Empire an opportunity for a rich display of costumes was afforded.

Two coaches have arrived at Lenox during the week—Mr. Nickerson's from Boston and the Rivers' from New Hamburg. A coach and four is a pretty object enough in itself, and is so highly suggestive of the pride of life and the delectableness of riches as to be somewhat offensive to the average republican taste; but a coach and four winding down picturesque mountain roads, with the notes of the guard's horn echoing and redoubing over hillside and valley, is pleasing to the eye, and adds not a little to the charm of the rural landscape. No such display of wealth and fashion as was made by the coaching-parade in Newport would ever be possible in Lenox, nor would the dwellers in its green pastures and beside its pleasant streams wish to see it. As it is, there is a strong feeling among the permanent residents against the inroads of fashion and gaiety; and you can hear the old land-owners say more than by calling their rural paradise "The Autumn Newport." This year there have been but few of what are called "representative" New-Yorkers at Lenox. Boston, Philadelphia, and Baltimore claim nearly all the belles. Miss Lamont and Miss Gilsten from Boston, Miss Drexel of Philadelphia, and the beautiful Miss Gary of Baltimore have been the queens of love and beauty thus far. Mrs. Hillyer, the wife of the Second Secretary of the British Legation, has attracted a great deal of attention by her beauty, rich dresses, and charming manners. She is thought to resemble Mrs. Langtry. Among the late arrivals are Mrs. Alexander Van Rensselaer and Miss Van Rensselaer, and the Lanier-Appleton wedding, for which it is said forty rooms have been engaged by expected guests, will bring many from New York, and that restore the balance of power in the city of the arts. Miss Lanier's marriage will take place Tuesday, Oct. 7, at Trinity Church, which will probably be decked with autumn leaves on the occasion, and the reception will follow at Mr. Lanier's princely residence, Allen Winden, which will partake very much of the nature of a garden-fête, with the additional feature of the chosen couple's being the central group of lovely bride and bridesmaids.

The autumn season of gayety, if any such there be, is always largely of a sporting character. In hunting districts nothing is of very much interest or importance but following the hounds, and no magnetic is the attraction of a popular huntsman that unconsciously every one in the neighborhood, even although he never owned or mounted a horse, is interested in the meets, and determined to see the sport in any vehicle or conveyance he can borrow or hire. The hunting season is at its best now on Long Island, and the last hunt-german was given at the Rockaway hunt-club Friday evening. Col. Jay and Mr. August Belmont drove their coaches out from Hempstead, returning the same night, and Mrs. Jay, Mrs. Belmont, Mrs. Randolph, Mrs. Belmont Purdy, and Mrs. Hilda Oelrichs were the most special additions to the Rockaway ball-room. Another hunt ball, to be given by the Meadow Brook Club at their kennels, near Garden City, is talked of for next month, when the Garden City Hotel will be chartered by the members for the accommodation of guests. The Essex County hunt, whose meets, take place over the steep hills and hard roads of Orange, give an afternoon entertainment at their new quarters on Orange Mountain Wednesday next. Mrs. John C. Wilmerding, Mrs. Philip Lydig, Mrs. Oliver Iselin, Mrs. Heckscher, and Mrs. Frederick Frelinghuysen are among the ladies who are to receive the guests. Strange it is, these days, can make so fine a show of equipages and horseflesh, to say nothing of the beauty of its women, that, should the day be fine, there will probably be a display upon the hillsides that will almost rival Lenox.

Now that horse-racing by the sea, which has been steadily in progress for nearly four months, has come to an end, New York's favorite race-course opens its autumn meeting. The attendance of society people was hardly as great today as might have been expected, but this is easily accounted for, as the city is more than half empty yet and the last day is never the best at this time of the year.

A rival to all other suburban clubs is springing up in the new Country Club, which has already distanced many older organizations in the energy and liberality displayed in getting ready for keeping up all kinds of games and amusements. Polo and tennis have found a home there, and now the managers have decided to have a race-meeting, to be followed by a ball the 18th of October. A course which will be all turf has already been made, and six races, including, of course, the inevitable hurdle with gentlemen riders, which has come to be almost an American institution, will take place the day named. The success which has attended this new club is largely due to the choice that was made of a site in the most beautiful part of Westchester and in the heart of the country homes of the Kases, Iselins, Lorillards, and other wealthy and liberal patrons of the sporting world.

As the days grow short and the evenings long the charms and glories of the Hudson River begin to assert themselves. Beside the old residents who occupy the stateliest mansions, such as Livingston Manor, Clermont, and others of that sort, there is now a very pleasant society of younger people between Barrytown and Cold Spring. At Barrytown Mr. J. N. Tailer has taken Mr. Bond's beautiful place for two years, and the Sands, Harrison, Hall, and Story families are all within driving distance of each other, so that tea-parties and lawn and tennis meetings are of frequent occurrence, and when nothing more exciting presents itself even chestnuting is not despised.

A new branch of industry has been opened up and a capital opportunity for turning an honest penny afforded by an inquisitive Englishman who advertises for marriage statistics, including every detail relating to all matrimonial conditions except the rarest of all, a happy and peaceful marriage. This curious gentleman begs for information in regard to peculiar marriages—those between persons of different stations or races, second and third marriages, or those contracted very soon after the death of husband or wife; also of unhappy and uncongenial alliances and those where the discrepancy of age is remarkable." The most astonishing part of the advertisement is that the writer proposes to pay liberally for what he learns, from which it is fair to conclude that he must be either a lunatic or a Benedick.

The latest invention for pleasing women and making their husbands to desperation which has emanated from the fertile brain of that millinery fiend, Worth, is the employment of precious stones for fastening the fronts of ladies' dresses. A dinner-gown lately made by him for an English or American Princess was fastened by a series of long narrow clasps of rubies. Another has clasps studded with rubies or turquoises, the color matching that of the gown, and seed-pearl embroidery is to be the fashionable trimming for all rich satins and brocades this winter. Let us hope that bank accounts will be large and bills of exchange above suspicion.

IN CHICAGO.

Social Lethargy.

The fashionable world is exceedingly dull, and notwithstanding the beautiful weather society people are very inert. There is little response to talk about at the breakfast-table but the usual crop of divorces, for débutantes, flying lovers, and eloping coachmen have been discussed to the very verge of monotony. A few reputations are being assailed, and speculation is wild regarding the finances of the candidates about to launch their barks on the sea of matrimony. People get more and more mercenary the older they grow, and careless tolerant of the mischievous sprite and love-on-$75-a-month-in-a-cottage-business then ever. United States bonds take precedence over all other matters or conditions, and the bonds of matrimony are of primary consideration.

Matrimonial.

The matrimonial market has been a little off last week, and only a few ceremonies have occurred to relieve a threatened standstill. Thursday at 5:30 o'clock Miss Marguerat Alice Marquis and Mr. John W. Heller were made one by Prof. Swing. The affair was celebrated at the residence of Dr. Somers, No. 118 Loomis street, where only a small company of intimate friends was assembled. The conventional brocaded satin was ignored by the bride, whose toilet of India silk transparency cloth, poetic with flounces of soft lace and white asters, was very charming. There was the usual wedding tea, with a tour East and a whole roomful of gifts. After cards have been sent out and Mr. and Mrs. Heller will be at home in November at No. 530 Warren avenue.

Tuesday at twilight Miss Lizzie Atkins, daughter of the late Capt. John Atkins, became the wife of Mr. Benjamin F. Kent Jr., and the day following Miss Maggie Murray changed her name to Mrs. George V. Melton.

Mr. George H. Leslie has just come home from Dubuque, Ia., accompanied by the maiden of his heart, who ten days ago was known as Miss Winfred Shurley.

The wedding bells will soon be ringing in a life of happiness to youthful bride and brave groom.

The nuptials of Mr. William McCrea and Miss Allie Snell will take place Oct. 8, and, contrary to report, will be remarkably quiet. The young couple will begin housekeeping at once in a new home on the corner of Washington boulevard and Oakley avenue.

Mrs. G. F. Hutchins' daughter will be wedded to a Providence gentleman the 1st of October, and will go to Rhode Island immediately after the ceremony.

Next Thursday Miss Helen Fanning will become the wife of Mr. E. C. Norton. The wedding will take place at No. 227 Monroe street. The same day Mr. Frederick Foster will lead to the altar Miss Birdie Sopville. The ceremony is announced to take place at the residence of the bride's mother, No. 2408 Prairie avenue.

The wedding of Miss Smith of Lake Forest will take place Thursday, Oct. 2. A special train will be run by the Northwestern Railroad Company, leaving the Wells street depot at 10:15 a. m. and returning after the ceremony.

Entertainments.

Mrs. George Adams of No. 150 Belden avenue gave an elegant musicale last evening in honor of her guest, Miss Pearson of New York. There were 150 guests entertained, and a choice collation was served between the parts of the program.

Last night Mr. William McCrea gave a betrothal dinner to a few lady and gentlemen friends, at which his prospective bride, Miss Snell, was the honored guest. Covers were laid for ten. There were a dozen courses. The affair took place at Mr. McCrea's home, No. 607 Washington boulevard.

Mrs. J. A. Lane has issued cards for a wedding breakfast to be served Wednesday, at which her daughter will be presented, with the gentleman to whom she will soon be married.

Mrs. Fick of No. 284 Ashland avenue entertained ninety guests Friday evening, the occasion being her tenth wedding anniversary.

Personal.

Mrs. Ira Holmes is home from the East after a long and delightful vacation.

Mr. Fairbank's house is still closed and the family will remain at Narragansett another week.

Miss Fannie Farwell is in Rochester, the guest of Miss Powers, daughter of the famous art millionaire.

The Lake Geneva home of Mr. John T. Lester has been closed and his family is back in the winter quarters.

Mrs. Ludington Nelson sails the first of the month to join her daughters, Mrs. Young and Mrs. Charles Barnes, and will set about establishing herself, possibly in Germany, for the winter.

Mr. and Mrs. Houghteling have returned to their pretty State-street home so unexpectedly as to virtually take the roof from over the head of Mr. William Gurley, the Ingersollian-looking lawyer. That gentleman proved equal to the occasion, and he and his little wife may be addressed at No. 165 Dearborn avenue until further notice.

Mr. William B. Howard's family is still keeping open house at Mount Desert. Their residence is said to be one of the finest at that resort, both in architecture and appointment. The furniture is elegant in design and make-up, and most of the accessories, such as bric-a-brac, paintings, marbles, rugs, hangings, and china were collected during the tour of Asia and the Barbary States.

The tide of ocean travel turns homeward or "Westward, ho!" and the stately ships have on board many prominent Chicago people. Last week the Servia landed Mrs. Arthur Caton, Mrs. Augustus Eddy, Mr. John G. Shortall, Mr. Charles Barnes, Mr. John B. Jeffery, and Mr. Shortall's son. American travelers in Europe during the last season have not had, on the whole, a satisfactory tour. The cholera closed the gates of Italy and Southern France, and fear increased the area of the prohibited territory.

SUBURBAN.

Old Settlers' Reunion.

There was a reunion of the old settlers at the home of John and J. M. Allen, in Elk Grove, Thursday last. One hundred and thirty-five persons were present. Refreshments were provided for all. The tables were tastefully decorated with flowers. Among those present were: Mrs. J. A. Barnes, 1834, age 75; Mrs. John Allen Sr., 1835, age 80; Mr. and Mrs. D. S. Dunning, 1836, age 73; Mr. and Mrs. Bartlett Wheeler, 1837, age 70; Mr. and Mrs. J. C. Clough, 1837, age 65; Mr. John Bowe, 1838, age 78; Mr. Fred Page, 1834, age 71; Mr. Marshall Lester, 1835, age 74; Mr. George Cook, born in Chicago in 1840 and a witness of all its wonderful growth, and over fifty other well-known old settlers.

Judge Bradwell, who was the first speaker, expressed surprise at seeing so many present whom he used to know forty-five and fifty years ago. Continuing, he said: "Will the citizens of today believe me when I say that there was not a white inhabitant fifty years ago last spring in either Elk, Plum, Deer, Englishmen's, Fry's, or Highland Grove or the surrounding country—not a field, fence, house, barn, road, or bridge? From here to the Desplaines River was one unbroken prairie, covered over with beautiful flowers without a tree—untouched by the hand of man—a very garden of the gods. All the first settlers located near the timber; when a family came that had no cabin built for them they would often sleep in the wagon or camp out until one could be built. The trees would be cut down and the logs drawn to the place where the future home was to be. After being properly notched they would be put in place, and when the proper hight had been reached chinks would be put between the logs, and all the cracks stopped up with mud or clay. The chimney would be made of split sticks laid in mud. The roof would be made of layers of shakes, two thick, with a log under to hold them up, and another to hold them in place. Shakes would generally constitute the door, put together with wooden pins, for we had no nails. A wooden latch would be put on and a hole bored in the door and a string put through. When the string was drawn in the door was locked. When we invited a person to our cabin we used to say the latch-string is always out. Our plows were then of the most primitive kind. We used to have a steel coulter and lath, but the mold-board would be of wood, and a beam that was more like a saw-log than the plow-beam of the present. We used to break up the prairie and chop the corn in with an ax. Our principal food was corn and bacon. We used to make coffee of burnt barley or wheat, either of which was a good substitute. Often we came near starving, and probably would have done so had it not been for the game we shot or bought of the Indians. Our clothes would cost us but little: Many of the old settlers would go without either boots or shoes in the summer. There were no expensive bonnets, kid gloves, silk stockings, gold watches, or diamonds for the wives or daughters of the pioneers."

Mrs. Eliza W. Barnes, aged 78, who was the first white woman in Elk Grove, read a paper describing the Elk Grove settlement. Mrs. Evelyn Allen Frake, wife of James Frake of the Chicago bar, also read a very interesting paper on the early settlements.

FACES IN DELMONICO'S.

A Curious Procession of Men Whom Nearly Everybody Has Read About.

Rufus Hatch, Ned Stokes, Frank Work and Son, and Young Howell Osborne.

Their Personal Appearance, Manner of Life, and Standing in Society.

NEW YORK, Sept. 24.—[Special Correspondence.]—When I dropped into Delmonico's last night at 7 o'clock the café was only partially filled. The tables were mostly occupied by visitors from out of town and a few of the regular but unknown diners of the place. During the hour I waited there for a friend I was struck by the number of locally famous men who drifted in and out. Many of them are not known outside of New York, but they are nevertheless the best known men in town. Most of them seemed to walk through Delmonico's as a matter of habit. Occasionally one of them would stop and speak to a friend, but usually he contented himself with a casual nod and wandered off through the Fifth avenue entrance.

"Old Cusick," the veteran bouncer of Delmonico's, who, by the way, is still very clever with his fists, though he has passed his sixtieth year, stood in his habitual place by the door, where his coat and the woodwork have grown hiny in sympathy through continual contact, staring aimlessly before him and slowly twirling his thumbs. A cab rattled up to the door and stopped suddenly. A tall and gracefully-built young man alighted, tossed a dollar to the driver, and strolled into the restaurant. Old Cusick raised his head, smiled in a paternal sort of a way, and nodded pleasantly. The young man bent his head a little and walked into the restaurant. One or two men bowed to him, but the cashiers, waiters, and other employés did not show him any more attention than they did the other guests. He wandered around until he found a table that suited him, handed his hat, stick, and gloves to a waiter, and threw himself lazily into a chair. The instant he had taken off his hat the remarkable resemblance to his late uncle became apparent. The young man was Charles Delmonico, who, with his brother, owns all of the best Delmonico establishments in New York. The brother—Louis—attends mainly to the buying department of the business, and is seldom seen. He is a handsome man, perhaps 28 years of age, with black hair and mustache. He is domestic in his tastes, and is seldom seen about town. Charles, however, is one of the conspicuous figures at all the first nights and on important racing-days. He is about 36 years old, and his head and the upper part of his face is exactly like his uncle, who wandered off last winter and died of starvation and exposure in a ditch in the Orange Mountains, within a hundred yards of the house of one of his best friends. For years he sat in one particular chair in a northeast corner of the café, with his chin sunk on his breast and his eyes fixed on the floor. His old friends—men who had been intimate with him for twenty years—approached him one after another, every night, only to be greeted him cordially. He seldom noticed them, and they gradually fell away, until he had not two intimate friends left—John Hoey and Joe Horn. His dementia became so pronounced at last that he was given a wide berth, and he died in the midst of his busy establishment utterly alone. When he wandered off on his dreary pilgrimage to death all the old associations were revived, and men who had known him when he was one of the most popular men in town twenty years ago rushed to the assistance of his family and aided in the search for him. The resemblance between the present Charles Delmonico and his dead uncle is so pronounced as to cause constant comment. As the young man sat there last night he looked 35 years of age, if a day. He ordered his dinner and ate it without much apparent relish. The waiter brought him a bowl and he dipped his fingers and scribbled his initials across it as do half of the other diners in the house. Before he had finished, however, three or four of his friends had drawn chairs around the table and he sat in the middle of a group of jolly youngsters who chatted like magpies. Unfortunately, it was a jolly little group; it resembled a group of which the late Charles Delmonico was the centre twenty years ago. The income from the Delmonico restaurants is variously estimated at from $200,000 to $300,000 a year.

RUFUS HATCH.

The man who followed Mr. Delmonico into the restaurant a moment after he had entered was unnoticed by Mr. Cusick. He looked about 55 years of age, had side-whiskers and a white mustache, and his shirt-collar was unbuttoned. He wore a sack-coat, carried his handkerchief in his hand, and swaggered listlessly through the room. Two or three Wall street men who were sitting at the tables raised their heads and gazed curiously at the newcomer until he had disappeared. To the three or four who bowed to him the newcomer waved his hand gracefully and ducked his head many times. He is a man who has dropped from dealing in a thousand shares of stock a day to struggling over a little block of one at a time. The Oil Exchange has just established an opposition to the Stock Exchange. It aims to become its rival. It deals in ten-share lots and is little more than a well organized bucket-shop. It has attracted all the speculators who have been broken by the Stock Exchange. The fear that some day one of the wandered through Delmonico's last night is perhaps the best known of them all. A year or so ago, when the Northern Pacific boom was at its hight, when Villard was a king and the raft of titled visitors from the Earl of Dunlow down were lunketing over the country, the backer of that boom was the High King Pin of the entertainment. Now he is down temporarily. Perhaps you have already recognized Rufus Hatch.

ED STOKES.

It is seldom that the people in the café show any surprise, but last night an unusual arrival sent a murmur through the place and set the waiters staring and whispering to one another. The man who caused the sensation was well formed and of a very grave and serious cast of features. His hair was perfectly white and clipped close to his well-shaped head. His mustache was black. He walked through the restaurant rapidly, glancing sharply from one side to the other, and was evidently in search of some one. No one bowed to him. He hurried out towards the Fifth avenue entrance and was not seen again. He is the rival of Delmonico and the man who killed Col. Jim Fisk. Backed by Commodore Mackay's millions he has erected one of the most gorgeous hotels in the world. The new dining-room which he has just built is said to have cost $30,000 alone. It is a magnificently ornamented chamber, and dinner will be regaled by music which floats down from the roof from a hidden orchestra. Every effort has been made to catch the overflow from Delmonico's crowded restaurant by the Hoffman House, and the new place has attained a fair degree of popularity. The landlord lives like a millionaire, spending part of his time on a steam-yacht and part in his magnificent hotel.

RILEY AND GOULD.

Just after Ed Stokes disappeared I was rather amused by seeing two men who have recently been talked about a great deal in New York jostle one another, apologize, and stride apart. One was Riley and the other was George Gould—no relation whatever to Jay. Both of these men are now making money rapidly and both of them swing within a fast and wealthy set of men. George Gould is tall, square shouldered, faultless in dress, and austere in manner. He has a huge black mustache, and he seems constantly oppressed by some stupendous responsibility. Mr. Riley, on the other hand, is always cheerful and lively. He is the man to whom William H. Vanderbilt gave his $10,000 road-horse Lorsander last year. Mr. Riley and Mr. Gould are both successful in stocks and at the races. The only thing that makes them appear somewhat conspicuous when they move about with the other bowling swells is the fact that only a short time ago both of them were clerks in well-known New York hotels. If I am not mistaken, Riley was a clerk in the Palmer House in Chicago two years ago.

FRANK WORK.

A man about 60 years of age, with a mustache and goatee that looked like white paint on his red face, strolled lazily in followed by a young man about 23 years old, who is the picture of a fashionable young Englishman. The elder of the two had a little cocker spaniel in his pocket that was barely larger than an ostrich egg. The head of the animal peeked out of the pocket and bobbed about excitedly. Frank Work, the banker, and his son George. The father owns one of the fastest teams of trotting horses in America, is the father of one of the prettiest girls in New York, the father-in-law of an English nobleman, and William H. Vanderbilt's fastest rival. The son is a popular youngster and probably the best horseman among young New-Yorkers. He is the leader of the horsey set there who indulge in four-hunting and polo-playing, and is very much of an Anglomania despite his English appearance. Father and son drank together and then the young man wandered off to join a lot of men of his own age at a neighboring table, and the old man strolled out, carelessly patting his little spaniel on the head. As he went out of one door a very tall and rather odd-looking man entered by the other. He wore the conventional cutaway coat, high hat, and had both hands in his pockets. He was about 60 years old. It was Bob Cutting. He is a man who was first accused of being enamored with Mrs. Langtry when the British beauty arrived in America. Mr. Cutting, however, gave way to Mr. Gebhard.

HOWELL OSBORNE.

Rather a pudgy-looking youth with a low forehead, a fat but pleasant-looking face, and a pair of glistening eye-glasses, walked through the Fifth avenue door, and dodged around the tables until he came to one where two men sat drinking brandy together. He nodded familiarly to one or two of the crowd and dropped into a chair between his two friends. He seemed extremely nervous, and he was evidently trying to hurry them away. He wore a collar of extraordinary hight, white waistcoat, long frock coat, light trousers, patent-leather boots, gloves, and cane. When he got outside he gave some hurried instructions to the driver of his cab, pushed his friends into the vehicle, jumped in himself, and slammed the door. It was Howell Osborne, the son of a well-known Wall street man and the only representative we have of the first night "patrons of the drama," who flourish so well in London and Paris. Mr. Osborne keeps up the traditions of the stage by haunting the stage-doors and taking various actresses out to supper after the play. It is said that he occasionally marries one, and the story of his wedding with Miss Burville, formerly of the Standard Theatre, created a great sensation in the town here for a while. He was subsequently divorced from her, I believe, and the matter hushed up. Mr. Osborne is still on the go, however.

These are only a few of the many men who strolled in and out of Delmonico's during the time that I lounged there. I might go on indefinitely.

BLAKELY HALL.

THROWING AWAY VOTES.

A Prohibitionist Tells Some Plain Truths to His Fellow Temperance Workers.

CHICAGO, Sept. 25.—[Editor of The Tribune.]—Allow me to suggest a few ideas to my temperance friends that escaped my attention in my article published by you the 19th inst. I do this with reluctance, for though until recently I have been an active laborer at the East in the temperance work, and am well known—it is different here in Illinois—and they may—some of them—consider me meddlesome. But let such persons carefully note my inquiries. Let me ask:

1. Could the Democratic managers have any more powerful allies in the work of breaking up this Government and bringing the Southern or Rebel element to the front than is found in the Prohibition leaders?

2. Could money be more judiciously used by the Democratic Committee than in having temperance speakers to stump the doubtful States, calling on the faithful everywhere to desert the Republican standard for the "Prohibition"?

3. Let me inquire of the old soldiers, my veteran comrades in the Grand Army of the Republic, do you not think the astute wire-pullers and political demagogs of the South, most of whom were in the Rebel army, are at the present time rejoicing at the stand the Prohibitionists have taken, for they see in it the only hope of Democratic triumps?

4. If the plans of the Prohibitionists were submitted to the Democratic National Committee in advance, could their committee, with all their experience and almost Satanic wit, suggest any improvement or alteration to make them more effective in drawing away Republican votes?

No. Senator Barnum is no fool; and he recently told a friend of mine that this flank movement of the temperance party made him feel easy about the result. He, who sanctioned the Morey letter forgery, and sent a carload of that detestable forged trash to California ten days before the election to defeat Garfield in that State, now welcomes the Prohibition leaders, and would gladly pay their expenses campaigning in Ohio and New York if necessary.

Such men as St. John and those who will vote for him consider that they hold the balance of power and know very well that their ranks are composed chiefly of Republicans. They know that the present prosperity of the country is due to the energy and policy of the Republican party, which has ever since its existence taken the right stand on every leading issue. Although opposed at every step since 1860 by the Democracy, its course has been onward and its career a prosperous one. A party so noble as to free an enslaved race and provide for their education and suffrage it was thought could not be indifferent on the great evil of intemperance. As no favors could be expected from the Democratic party, the radical temperance leaders thought the time had come to force the Republicans to an issue and compel them to espouse and champion the prohibition cause. The Republican Convention respectfully declined to commit suicide in that way. So this great moral reform party bolted, and set up a ticket out of spite, because they couldn't force the convention to dissolve itself by adopting a temperance plank in its platform. A majority of the Republicans may favor temperance, still there is a strong minority who are either non-committal or strongly opposed to prohibition. The Republican Convention would have ended in confusion and a split if it had made temperance a National issue. Mr. St. John, as well as every other intelligent person, will admit this. Why, then, spring that trap, or put that obstacle in the way of Republican success this fall? It appears like a deliberate purpose to divide the party and send the minority over into the Democratic camp, where they would hear no more of sumptuary liquor laws.

The scheme failed, but its failure furnishes the only excuse for a third or Prohibitory ticket.

Perhaps the reform leaders imagine that a great Republican party still will arise from the ruins of the Republican. This would require an immense gain of temperance votes from the Democrats, which is simply impossible. Who ever heard of any considerable temperance element in their ranks? I voted for twenty years with that party (God forgive me), and it is generally admitted that four-fifths of them are moderate or habitual drinkers. Go into any jail or State prison in the land and nine-tenths of the prisoners are Democrats, and liquor sent them there. On the other hand, the Good Templars and Sons of Temperance got but few converts from the Democracy, so far as my observation goes, for it is a great sacrifice for them to abstain from liquor for life, seeing that it takes them quite out of the range of their associates.

It is a great mistake to suppose that this country is to be freed from the rum curse by legislation. Country towns and districts of some States may follow the example of Maine and Iowa, but we are too great a Nation, with diversified tastes and habits, to nationalize prohibitory action. Laws that cannot be enforced are a mockery. Even the Sunday laws cannot be enforced while two-thirds of the people would like to see it done, but dare not lift a finger to enforce them.

Now, this matter is all summoned up in a few words. Prohibitionists cannot rule, therefore they wish to ruin the only party that ever befriended them. They were not allowed to shape or control the National platform in their favor, so they left in disgust. If they had kept quietly at work within the party trying to influence the selection of candidates for all minor offices it would have been wisdom, instead of trying to precipitate a smash, but their point is to demonstrate that they are a power in the land. The best evidence of lunacy is the disposition to break things, and it may be well for temperance people to pause and consider before they demolish the pantry and cooking utensils, simply because the Republicans do not invite them to the best seats at the table.

They may find their occupation gone and their hopes of a temperance millennium blighted if the Cleveland party wins, for it is contesseedly a rum party. Emboldened by success and controlled by a solid South, they will return no thanks to St. John and his coadjutors, who may have to take back seats for four years at least. The beautiful portrait of Mrs. Hayes, the representative emblem of the temperance women of the country, now gracing the walls of the White House, will not hang there long if Cleveland is inaugurated. Make a note of that.

H. HERATE.

GRAND OPENING.

Washington Boulevard Skating Rink, Wednesday evening, Oct. 1, at 8. Program—Grand skating march by one hundred couples, all experts. Fancy skating by W. H. Daniels. Graceful skating by Mr. and Mrs. L. M. Richardson. Music by our own orchestra of thirteen pieces. Tickets on sale Monday at the rink, corner of Washington boulevard and Curtis street. Sale will be limited to capacity of the building. Admission 25 cents. Washington Boulevard Roller-Skating Company.

IN A DIME CAFE.

Scenes in a Cheap Restaurant Where a Square Meal Costs Only Fifteen Cents.

A Few Specimen Customers—The "Tough," the "Dude," the "Beat," and the "Bouncer."

Before the plate-glass window of a basement restaurant on a down-town street a hungry-looking crowd was gathered yesterday, eyeing with mingled curiosity and longing the movements of a cross-eyed, cadaverous-looking man with a white apron who was engaged in manufacturing with a dexterity simply marvelous an infinit number of batter-cakes on a huge griddle. When he dipped his great ladle in the batter and poured the sizzling mixture in a dozen delicious rings upon the hot iron, the crowd outside gasped in chorus an ecstatic "Ah!" And when with swift and skillful hand he turned them in quick succession upon a knife-blade and laid two rows of beautifully-browned disks, each in itself a poem, upon the heated slab, the crowd murmured a delighted "Oo!" A moment later the cakes were carried off on smoking plates, and, at the suggestion of a tall, thin man in a blue uniform with brass buttons, the spectators, including a dilapidated woman with a baby, two newsboys, a telegraph messenger, a bootblack, a ragged girl, and a tramp, with a sigh of unsatisfied craving moved away.

A CHEAP MEAL.

At this moment a gilded youth was seen to emerge from the door of a saloon near by, on which was conspicuously displayed a sign which read, "Pool for Drinks." He wore a despondent expression, which would seem to indicate that he had been indulging in the expensive amusement called "paying for the game." His head was surmounted by a shiny silken tile molded in the fashion's latest bulge, and a frill collar of snowy celluloid encircled his throat. Pausing in front of the restaurant window, he gazed in silent rapture at the cadaverous gentleman who was engaged in distributing batter for another dozen cakes upon the griddle. Then, searching deeply in his clothes, he drew forth two ten-cent pieces and a nickel with a hole in it. Having examined the coins critically, he cast a cautious glance around him and hastily entered the restaurant. Over the door swung a wooden sign, on which was painted in large letters:

SQUARE MEAL	15 CENTS.
FULL DINNER	25 CENTS.
REGULAR GORGE	50 CENTS.

The restaurant was filled with queer-looking people, all of whom, without exception, were engaged in gobbling in a desperate hurry the food before them, as if the enjoyment of eating varied directly with the expedition with which the viands were devoured. There was a constant clattering of crockery, nearly every one ate with his knife, and those effeminate luxuries, napkins, were not provided. The waiters, with a dexterity which could only have been acquired through long practice, stood off and aimed the dishes at the tables from a distance of three or four feet. The cups and saucers were of such massive earthenware, however, that no ordinary shock could have broken them, although the frequent "nicks" with which their edges were scalloped marked them the survivors of many an accident. The table-cloths were greasy and covered with the vestiges of banquets past and gone. On the tables numerous bottles of sauces and various condiments were displayed. These bottles, despite the fact that their different labels were calculated to create an illusion, all seemed to be filled with the same doubtful mixture, in taste resembling cheap tomato-catsup. Butter was provided with such lavish profusion as to suggest a doubt as to its genuineness. It was noticeable that the flies did not light upon it.

"Let me have a piece of beefsteak with mashed potatoes, and some pumpkin pie," said the gilded youth, gently to an individual in a long white apron who fled by with a load of crockery.

"Beefsteak—one mash—one punk!" shouted the waiter in stentorian tones, scarcely stopping to receive the order, like the fairy in Lalabalupa's story of the "Three Citrons," and the echo was wafted back from the region of the kitchen upon the wings of a thousand odors.

QUEER CUSTOMERS.

On the opposit side of the table at which the gilded youth had taken his seat a wild-eyed man of incredibly attenuated physique was consuming with great rapidity a plate of pork and beans, over which he had covered a liberal portion of the contents of one of the sauce-bottles.

At the next table sat two unmistakable ruffians, one of whom looked as if he had been struck in the face with the flat side of a board. The other held a half-swallowed cigar clinched at an angle of forty-five degrees in his left teeth, and eyed the gilded youth from under his hat-brim with an expression of subdued ferocity.

"What yer call that thing over there?" he inquired of his companion, nudging him with his elbow. "Is it alive or only stuffed?"

"Yer kin t' up, t' replied the gentleman with the flattened countenance. "I guess it's one o' them dudes."

At this point the conversation was interrupted by the entrance of a man with a damaged plug hat and a swelled nose, who took a seat opposite the two ruffians and deliberately helping himself to a large slice of bread from the plate belonging to the gentleman with the cigar, proceeded to butter it. The latter individual seeing his property thus wrongfully appropriated, pulled his hat still further over his eyes and piped furiously under the brim. He appeared to be utterly unconscious of the emotions he had excited.

The injured party smothered for the moment all outward appearance of resentment, and attempted to be sarcastic.

"What is it?" he ejaculated, pointing to the newcomer's damaged proboscis, and attracting his companion's attention to the lurid glare of that expressive feature.

"It's a nose," replied the flattened gentleman, whose Christian name was "Cholley," in a stage whisper.

"I wonder who did it," continued the first speaker. "Say, Buster," addressing the individual with the nose, "if I had a nose on me like that I'd hire meself out for an Edison light."

"Young feller," replied the gentleman with the nose, "this nose belongs to me, and it's none of your business where I got it. Perhaps I fell on it, or perhaps a friend of mine gave it to me to remember him by. But it's nothin' at all to the nose I'll put on you if you give me any more of your guff. My name's Rooney, and I'm a slugger; so look out for me." With this the speaker cast a withering glance upon the two ruffians, who had nothing more to say for some minutes.

A MELANCHOLY CATASTROPHE.

At a table on the other side of the room was seated a female, the elegance of whose attire contrasted strangely with the surroundings. A considerable amount of jewelry was displayed on her person, but she ate like pie with her knife all the same. Just as she appeared to have finished her repast, and was engaged in extracting her purse from an alligator-skin reticule, a waiter came flying by with a load of dishes from the kitchen. Suddenly his foot encountered a slippery substance, and, sliding three or four feet by the force of his own momentum, he sat down precipitately upon the floor. The dishes and their contents, both solid and liquid, were scattered in every direction, and the gaudily-dressed female received nearly the whole of an oyster-stew in her lap. As soon as the waiter had recovered his equilibrium he began as rapidly as possible to collect the scattered remnants, accompanying the operation with a monolog consisting largely of expletives and forceful figures of speech, while the victim of the disaster was engaged in trying to remove the traces of the oyster-juice from her dress.

"If I wasn't a perfect lady," she said, with a gasp, in response to a few words of apology offered by the waiter, "I'd knock yer bloomin' head off."

The catastrophe had caused much amusement at a neighboring table, around which a family, evidently from the country, were gathered, including six small children, mostly boys, with red cheeks and bright eyes, who viewed the accident with undisguised satisfaction.

"Hi, pap," exclaimed the eldest hopeful, a youth of 5 or thereabouts, "did you see de feller wid de white apron tryin' ter skate on an oyster?"

The burst of hilarity which followed this remark was interrupted by the piping treble of the youngest, who said in an aggrieved tone, "I say, mar, you've given Jimmy a bigger slice of bread than me!"

"Shut up, or I'll box your ears," replied "mar" soothingly.

"I say, mar," said another, "look at that—man with the red nose. He hasn't got any hair on his head, and his ears stick straight out."

THE BOUNCER.

The individual thus described occupied the next table and was engaged at the moment in making a thorough search of his pockets, his face expressing varying shades of anxiety and surprise. "I am afraid," he said at last, addressing the white-aproned person who stood waiting for the payment of his check and gazing at the customer with cold-eyed distrust, "that some one has stolen my purse."

"So that's your game, is it?" replied the unfeeling waiter. "You think you can beat this force establishment, do you?" And without further ceremony he proceeded summarily to kick the impecunious individual out of the restaurant. This excitement disposed of, he slammed the door and retired to the rear of the saloon, there to indulge in audible remarks uncomplimentary to almost everything, and to dead-beats in particular.

"That's my bouncer," said the proprietor of the restaurant proudly to a man with a speckled vest who was paying his bill at the desk; "isn't he a daisy?"

At this moment the door of the saloon was cautiously opened, and a head surmounted by a battered hat was thrust in. It was that of the gentleman who had just been ejected. Glancing rapidly around the room, his eye caught that of the "bouncer," and placing his thumb in conjunction with the end of his nose, he closed one eye expressively, winked decidedly, and vanished with great precipitation.

The "bouncer" made a frantic rush for the door, but only reached it in time to hear the rapid footfalls of the beat pattering along the sidewalk nearly half a block away. Finding his prey beyond his grasp, he went through a rapid pantomime, vividly illustrating the manner in which he would ruin the health of the deserted guest on the occasion of their next meeting.

"That's right, Billy," said the proprietor encouragingly, "give him h—l."

NELLIE HUBBARD MARRIED.

Another Chapter in the Life of Hartford's Noted Belle—Revival of the Story of Her Elopement with Her Father's Coachman and the Divorce Which Followed.

NEW HAVEN, Conn., Sept. 28.—[New York Times.]—Another chapter was written today in the life of Nellie Hubbard, she who half a dozen years ago set the fashion for fashionable young women by eloping with her father's coachman. Gov. Hubbard was at the hight of his popularity and political success when Nellie deserted the parental mansion in Hartford to become the wife of the family groom, Fred Shepard. She was the Governor's pet child. She was a belle in Hartford's most exclusive social circles. She was educated and suspected of literary tastes. She was all that in a fond father's imagination went for perfection. It was his custom never to leave his law office in the afternoon until the daughter's phaeton drew up at the door to whirl him away. He never went to

THE LOCAL CAMPAIGN.

The Republican County Executive Committee Completed—Other Details.

Democratic Senatorial Nominations—Seeking a First District Congressional Candidate.

The Davis-Mason Dispute—Democratic Frauds—Club and Suburban Meetings.

THE REPUBLICANS.

THE EXECUTIVE COMMITTEE TO CONDUCT THE CAMPAIGN FINALLY AGREED UPON—THE CONTESTS.

Still another step forward was made yesterday by the Republican County Central Committee and the county candidates, both holding meetings. As on the day previous, Mr. Davis and William Mason were barred out of the candidates' meeting. At this meeting the Executive Committee was completed, Theodore Schultz of Jefferson and Sam B. Raymond being selected to represent the Fourth Congressional District. This action was reported to the Central Committee and was approved, so that the Executive Committee now stands Sam B. Raymond, Charles Catlin, Alex. White, John M. Smyth, Arthur Dixon, George Harlow, C. F. Linn, Miles Kehoe, P. Bird Price, Charles H. Plautz, and Theodore Schultz. The Central Committee, to make things consistent with the resolution passed two days ago to leave the conduct of the campaign entirely in the hands of the Executive Committee, except in the matter of contests and printing, reconsidered the action by which it appointed subcommittees, and left that duty to be performed by the Executive Committee, with the proviso that the Judiciary Committee and the Committee on Printing should stand as appointed. Then the following was passed:

Resolved, That the Judiciary Committee be and is hereby instructed to prepare as soon as possible for the use of the Committee on Printing a full and correct list of all the Republican nominees in Cook County, including Congressional and legislative, and that such list, when prepared, shall be presented to this committee.

This means that the Judiciary Committee will have to tell the Committee on Printing whether Davis' or Mason's name shall go on the regular ticket. This committee is composed of E. R. Bliss, E. J. Whitehead, Charles Catlin, Arthur Dixon, and W. E. Kent. Davis is said to have a decided majority of the committee in his favor, and, of course, feels confident. The Judiciary Committee will meet tomorrow afternoon at 2 o'clock.

The newly-appointed Executive Committee held a meeting for the purpose of organizing. Sam Raymond was absent, being out of the city. Arthur Dixon was made Temporary Chairman, but Sam Raymond, by a unanimous vote, was elected Permanent Chairman for the campaign. P. Bird Price was elected Secretary and Charles H. Plautz Treasurer. The appointment of the sub-committees was postponed until tomorrow afternoon, when another meeting will be held. The question of adding three more members to the Executive Committee was discussed, but the addition was not made.

The Central Committee adjourned subject to the call of the Chair. It will meet as soon as the Judiciary Committee is ready to report.

DEMOCRATIC NOMINATIONS.

SECOND SENATORIAL DISTRICT.

The Democrats of the Second Senatorial District held their convention yesterday morning at the county headquarters and made short work of it. They wanted to nominate Henry McKey, of Hyde Park, for Senator, but Henry positively declined, pleading that he could not afford to spare the time. Then the nomination was given by acclamation to Duane Doty, a former Superintendent of the Chicago schools, and at present with the Pullman Palace-Car Company. For the lower House S. A. Danforth of Lake and Ernest Hummel, the South Chicago brewer, were nominated. The name of Thomas Bradwell of the Third Ward was presented at the start, but withdrawn.

THE SIXTH.

The Sixth Senatorial Convention met at the Eighteenth Ward headquarters on Illinois street. The assemblage was called to order by S. S. Chase, and Harry Rubens was chosen Temporary Chairman. The Chair appointed a Committee on Credentials which reported twenty-nine delegates present.

The Chair announced nominations for Senator in order, but Ald. Colvin proposed an adjournment until Wednesday. The motion was opposed by Philip Conley, who finally received a wink which led him to withdraw his objection, and the convention adjourned until 10 o'clock Wednesday morning, only two votes being cast in the negative.

This action is said to have been prompted by the desire to hear from the candidate sought to be nominated, before making the selection. The majority of the delegates are said to be for Rudolph Brand for Senator, though he has not yet given his consent to the use of his name. Others were in favor of Andrew E. Leight, but the latter, it is said, has been compelled to go to Los Angeles, Cal., to recover his health. Mr. Brand is out of the city, and cannot be heard from before the time specified in the adjournment.

THE NINTH.

The fun in the Democratic convention of the Ninth Senatorial District began early. Otto Thiel was nominated for Chairman along with several others who were ruled out of order, and he was declared elected without a vote. Solomon Wahl of the Fourteenth Ward was elected Secretary. A contest was announced in the Fourteenth Ward but when it was found that Thomas Anderson of the Whalen delegation had gone over to the Thirteenth Ward gang and given it the control of the convention, the contest was withdrawn. G. J. Baker then offered a resolution to nominate Dennis Considine and August Wendell by acclamation. This was a firebrand among the Whalen men, who denounced Wendell as a renegade Republican who had sold out his party on the Harper bill, and having been kicked out of it in consequence now attempted to go back as a Democrat and sell that party out in turn. A motion to lay the resolutions on the table was carried, but the Chairman, without waiting to hear the result of the roll-call, declared it lost. As the convention then and there threatened to end in a general row the resolution was withdrawn. Considine, Wendell, and Michael Whalen were then named. On the first ballot Considine was nominated by fourteen votes. The Fourteenth Ward then attempted to nominate a compromise candidate for the second man, but was shut off. On the vote being taken the Chairman announced that Wendell was nominated before the vote was added up. The Secretary pounded the desk and announced that Whalen had seven votes to six against him. A general rumpus ensued, during which the Fourteenth Ward delegates withdrew. Wendell was then declared the nominee.

Whalen was put in the field at once by the bolters as an independent candidate for the purpose of beating Wendell, and it is probable that he will lay out both candidates.

THE ELEVENTH.

The Democratic Convention of the Eleventh Senatorial District was held at Koch's Hall, No. 2322 South Halsted street. Three candidates were put in nomination—John O'Shea, the present member, Michael Myers of the Fifth Ward, and Richard Grant of the Sixth Ward. The nominations were made unanimous, and the three candidates were invited to address the convention. Their remarks were of the briefest possible description, none of the three being evidently capable of making a speech. There being no other business the convention then adjourned.

THE THIRTEENTH.

The Democratic Convention of the Thirteenth Senatorial District was held at Bowman's Hall, Ald. Sullivan presiding. There were no contesting delegations, but the usual formalities were gone through with. After speeches by Ald. Sweeny, Senator Hereley, and Frank Walker, it was decided to nominate only two Representatives, the selection of a third being left to the discretion of the County Central Committee. Thomas Mulheran of the Fourteenth Ward, a clerk in Crane Brothers', and Barney Brachtendorf of the Sixteenth, a saloonkeeper, were nominated by acclamation.

DEMOCRATIC FRAUDS.

MR. E. F. CRAGIN TELLS THE EIGHTEENTH WARD REPUBLICANS SOMETHING ABOUT THEM.

The Eighteenth Ward Blaine and Logan Club opened its wigwam at the corner of State and Oak streets last evening. It is 50x50, and will seat 350. The ceiling is tastefully decorated with bunting and flags, and the sides with portraits of Blaine and Logan. Hempstead Washburne presided, and about 200 voters were present.

E. F. Cragin, one of the speakers, said it would be very pleasant to speak becoming words of the situation in all directions, but to him it was not encouraging. There was danger that Carter H. Harrison would be counted in as Governor. All were accustomed to speak of him as the Mayor of Chicago, and Harrison boasted of the "10,000 majority" by which he was "elected," but the speaker believed solemnly that he was not elected Mayor, but was counted in. [Applause.] Harrison asked the suffrages of the people of this State—was going around talking of his honesty and integrity. Referring to the last city election, the speaker said it became his duty immediately after it occurred to serve on a committee with some non-partisan citizens and investigate matters connected with that election and report to the club of which they were members. It was known that such a committee had been appointed, and information came in from all directions. The speaker informed the committee that he had been told by Mr. Samuel B. Raymond of frauds in the Fourth Precinct of the Eighteenth Ward. Reputable business men told of frauds in certain precincts of the Seventeenth Ward, and Judge Shorey and Judge Bradwell of special frauds in the First and Second Wards. The reports that came from Bridgeport were "simply sickening." After looking the ground over the committee decided to take the Second Precinct of the Ninth Ward for investigation. The work was done thoroughly and conscientiously, and the result showed that of 1,150 votes about 900 were fraudulent. The community was startled by the revelation. Mayor Harrison was interviewed by reporters, and poured all manner of abuse on the speaker, saying nothing about the other members of the committee—Judge Knickerbocker, O. H. Horton, Josiah Bissell, and Gen. Thompson. The speaker didn't realize that the Mayor was struck personally, as was explained in THE TRIBUNE of Saturday. Some of the papers favorable to Harrison made sport of the frauds and talked about the report as a boomerang. The club appointed a new committee, who tried other canvassers, and they went over the precinct again with the same result, and discovered facts which had not been dreamed of. Business-men on West Madison street testified that they had deposited their ballots, but their names could not be found on the poll-books. It was found afterwards that the adjoining precincts were just as bad. He did not say that Mayor Harrison distinctly arranged those frauds, or that he selected the right policemen to overlook these things, but he did say that the men back of Harrison were the most rascally thieves and ballot-box stuffers in the city. [Applause.] He believed it a great deal better for Chicago to have money stolen than to have ballots stolen. Did Boss Tweed ever do any "finer work" than was done at the last election? A few weeks ago one of the Democrats, when there was a little excitement about the pulling of gambling-houses, said he would tell where the 10,000 votes went in and where they came from. What were those present going to do about it? They could give a note of warning to the whole city and see to it that the Eighteenth Ward should be clean in that respect. [Applause.] It was said there would be Supervisors in November. There were tricks, however, by which three-fourths of them could be blinded. To prevent fraud he urged a thorough canvass of the ward, the putting down of every voter's name, with his residence, and the printing of the lists by streets and numbers, not alfabetically. Then if Gen. Thomas, say, on referring to the number of his house found some one else registered from there he could say to the judges: "No such man lives in the house," and the name would be stricken off. The decent Democrats would help in weeding out these fraudulent voters, and this plan would put hundreds of detectives without pay in every precinct. The Seventeenth Ward was really Republican, as the population had been largely increased by the location there of Swedes and Norwegians, but, unless something was done, the Democratic majority of 1,200 or or 1,500 would be returned as usual. With a thorough canvass to guard against fraud the North Side would give a majority for the whole Republican ticket. [Applause.]

Speeches were also made by Col. Scribner and Mr. Whitney.

THE DAVIS-MASON DISPUTE.

LET THE STATE CENTRAL COMMITTEE DECIDE IT.

CHICAGO, Sept. 27.—[Editor of The Tribune.]—There are still two Congressional candidates in the Third District (West Division), each of whom claims to be the regular Republican nominee. If this condition lasts till election-day the result will be the election of a Democratic Congressman in a Republican district, and the coincident reduction of the Republican vote for the National, State, and Legislative tickets by the trades which will grow out of the rivalry. The theory that the Democrats will not put a candidate in the field is a delusion. The Democrats never miss an opportunity to take advantage of dissensions among their opponents. In this case they may not parade their intentions until the last day, but when the time shall come around the name of some Bourbon will be found printed on their tickets the morning of the election as a Congressional candidate, and he will be elected if Davis and Mason divide up the Republican vote of the district as they now seem bent on doing.

Personal friends and active advocates of the claims of the candidates will continue to contend that their man is "the regular nominee," and the bitterness of the fight will increase with its duration. Many of us have not undertaken at any time and will not undertake to decide between the two as to which is the most regular nominee—both being more or less irregular—but it is evident to all Republicans that a Republican Congressman is to be sacrificed. This will be an injury to the party and an injustice to the Third District which the people will not forgive to either of the candidates if both persist in remaining in the field and thus elect a Democrat. Thus far all propositions for arbitration have been rejected—those coming from Davis being denounced as unfair by Mason and his friends, and those coming from Mason being condemned in like manner by Davis and his friends. There is one suggestion, however, which has not been properly considered and ought, under the circumstances, to be accepted by both candidates. It is this:

Let the State Central Committee decide the dispute.

The proposed reference to the National Committee is impracticable. It would not be possible to get together the National Committee, which is scattered all over the States and Territories, to determine a local dispute. There are two Congressional Committees, each claiming authority, and, as that is the basis of the dissension, the settlement cannot be left to them. The other local committees, county and city, are composed in large part of men who live in the Third District, and are identified with either the Davis or Mason side. The submission of the dispute to the voters at new primaries involves an agreement upon the call and the judges which the rivals seem to be unable or unwilling to make. The State Committee, however, is a tribunal which comprises intelligent men from all parts of the State, who are removed from local influences, and will have no other interest than to decide the case according to their convictions of the regularity of the original primaries and conventions and with the single aim of saving the district to the Republicans. The State Committee can easily be summoned to a special meeting in this city, which is its headquarters. It will be called upon in any case to make up the tickets for election-day, and it may with perfect propriety determine the regular Congressional nomination, if the contestants agree to abide by its decision. It is not likely that Davis and Mason will be able to agree on a statement of facts, because the elements of their dispute are exceedingly complicated; but each can present his own case, and by comparison with the facts admitted by both the State Committee will be able to determine which one of the two has the better equity. No decision will be accepted by both factions as exact justice, for their prejudices have already been too much aroused; but any verdict coming from such a source will be a sufficient warrant for the honorable retirement of the man who shall be worsted, and for the transfer of the full Republican vote of the district to the candidate who shall be declared "regular." This will satisfy the great majority of the Republican voters, who are more interested in returning a Republican to Congress than they are in a dispute as to whether Davis or Mason shall be the man. HARMONY.

THE THIRD DISTRICT.

MR. MASON'S FRIENDS HOLD A MEETING IN THE TWELFTH WARD WIGWAM UNDER DIFFICULTIES.

A very largely-attended Republican mass-meeting was held last night at the Twelfth Ward Wigwam. At least 800 people were present, among whom were a number of women. The majority were friends of Mason, but quite a number were for Davis, and at times the meeting was very disorderly.

Mr. George Sherwood called the meeting to order, and said they had met as the regular organization of the Third Congressional District. They were for Blaine for President and Mason for Congress. [Great disorder, applause, confusion, and hisses, and cheers called for and given for George R. Davis.] The Chair said if Mr. Davis or his friends were here they would be glad to ask them to discuss the subject. [A voice—"There is nothing to discuss."] The glee club was called for and sang a campaign ditty.

Gen. O. L. Mann said he had heard that there might be trouble, and felt a little shaky in coming, and he was glad that they were there in peace and tranquillity. The Eleventh Ward was a little nearer sewerdom than the Twelfth. He then reviewed the history of the respective nominations of Mason and Davis, during which cheers were given for Davis. The speaker said if the question were decided by some higher tribunal he might himself cheer for George R. Davis. They must not forget that they were Republicans. They were not beaten fairly in the Eleventh Ward, but by thugs, thieves, and bummers. For the first time in his life at those primaries he had been thrown out of line and into a ditch. [A voice: "That's where you belong."] Gen. Mann proceeded with the oft-told tale of the nominations of Mason and Davis. He was frequently interrupted by applause, hisses, and yells.

Judge Loomis said whatever might be their trifling differences——

At this point Company B of the Eleventh Ward Marching Club entered the hall bearing a transparency labeled, "We want no rump in ours." "Oglesby and Mason." As they marched up the aisle there were cries of "Take it out!"

Judge Loomis resumed, and said he thanked God that he was looking upon an upturned sea of loyal Republican faces. He was not there to stir up bad blood. They could not afford to quarrel among themselves, and had no boys' play to carry Cook County. The signs of the times pointed to a grand Republican victory. They should settle their differences like men and not like loafers.

A marching club arrived from the Third Precinct of the Thirteenth Ward, and their entrance caused some confusion. Cheers were given for Davis and louder ones for Mason. Confusion reigned supreme for at least ten minutes. Judge Loomis said he never knew before that this was a Democratic ward. [Cries of "Sit down" and "Where's Mason?"] Did they think more of Davis and Mason than Blaine and Logan? [Cries of "You bet!"] Whenever it was decided who was the rightful candidate they would all unite upon either Davis or Mason. It ought to be settled by a proper tribunal.

MR. MASON'S REMARKS.

Mr. Mason then took the stand and was greeted with yells and applause. He said he had been invited by gentlemen as a gentleman to address gentlemen. [Applause.] This ought to be the banner Republican ward of the city for free speech and fair treatment in the city. If he was wrong he would do what the party asked him to do. They ought to give him what they would like themselves. If they did not do that they were cowards! [Tremendous applause.] If there was any place under heaven where he ought to have fair treatment it was in a Republican meeting. [A voice: "Go on; they are making a thousand votes a minute for you!"—applause.] Mr. Mason then branched off into a discussion of National and State questions, and received respectful and close attention. He had been told that Carter Harrison would be elected Governor of Illinois. The city had been swept by fire and might yet be afflicted by Providence, but it would never be with an honest ballot and a fair count. Where was Carter when Uncle Dick was wounded? [A voice: "At home in bed."] Mr. Mason then alluded to the differences between himself and Col. Davis in regard to the Congressional nomination. Col. Davis had declined to submit the question to the three Republican editors, and also declined to submit it to arbitration for the National Committee. But Col. Davis wanted to submit the question to a committee composed of his own friends. This was not fair. If Mr. Davis didn't want to meet him here he would be glad to meet any one he wanted to send to represent him. He had voted four times for George R. Davis and stumped and carried his ward for him. Whenever a committee composed of disinterested and responsible men should decide against him he would cheerfully step down into the ranks and carry a torch. He had no trades to make. [A voice: "Davis' has."] All he wanted was exact justice and a decision from men uninfluenced by Cook County politics.

The meeting adjourned with miscellaneous cheers and yells. An attempt was made to call the meeting to order by A. O. Cooper, the President of the Twelfth Ward Young Men's Republican Club, who desired to make a speech in the interest of Col. Davis, but the crowd was too disorderly. An appeal for order from Mr. Mason had no effect. It was a yelling mob for at least fifteen minutes. Several men came to blows, but they were separated by friends.

The following is the resolution passed by the Executive Committee of the Twelfth Ward Republican Club, under which Mr. Mason was permitted to use the Twelfth Ward Wigwam for his meeting last evening:

Resolved, That it is the sense of the Executive Committee of the Twelfth Ward Republican Club that while Mr. Mason is not the regular Republican candidate for Congress in the Third Congressional District, yet, his friends having applied for the use of the Twelfth Ward Republican wigwam, we do hereby extend the use of the same to him and his friends any one evening which does not conflict with other meetings; provided, that reasonable notice be given to the President of the club.

WANT A CANDIDATE.

THE DEMOCRATIC SEARCH IN THE FIRST CONGRESSIONAL DISTRICT—FRANKLIN MACVEAGH.

The Democrats of the First Congressional District held their convention yesterday, but did little else outside of whipping two contesting delegates into line and showing how badly off the party is in the district, for no Congressional nomination was made. Ald. Whelan, although regularly elected as a delegate from the First Ward, was not on hand at any time during the proceedings, and this was regarded as an indication that the kickers were still kicking. Moses J. Wentworth was made Chairman. Barrister S. R. Keogh and Bryan Philpot loomed up as contestants from the Third Ward and a committee had to settle the trouble. Each contestant was given a seat and allowed half a vote. Nominations were called for, but there was no response. Then Frank Baker moved that inasmuch as matters appeared to be so unsettled a committee be appointed to act with the Congressional Committee and hunt up a candidate. The motion prevailed. The following committee was appointed: Moses J. Wentworth, Isaac Abrahams, George Hibben, F. W. Tourtellotte, Michael McInerny, and E. S. Ingraham.

For member of the Board of Equalization Henry Brinkman of Lake was nominated by acclamation after George Hibben's man had been presented and withdrawn.

The committee appointed to search for a candidate met immediately after the adjournment of the convention, but the meeting lasted only a few moments before adjourning to next Tuesday afternoon at 3 o'clock.

The men who had been most prominently mentioned in connection with Congressional nomination were J. W. Doane and Erskine M. Phelps, but neither of them would take it, not wanting to be bled for money in a hopeless race. This left the convention flat on its back and made the appointment of a committee necessary. Dr. F. M. Stringfield, who started in several weeks ago to secure the nomination, was frightened off in the same way.

It was whispered about that the bosses had hit upon a scheme which would astonish the natives and make Congressman Dunham tremble. This scheme which the committee will now try to carry out is understood to be the nomination of Franklin MacVeagh, one of the Pharisees, as an Independent candidate. Some of the Democrats cherish the hope that if he were to accept the nomination he would secure enough of the Mugwump vote to make some sort of a show against Mr. Dunham. When the scheme was suggested to "the boys" many of them rebelled against it, declaring that they wanted an out-and-outer and had no use for kicking Democrats or kicking Republicans. Nevertheless the scheme will be worked for all it is worth. The question is, Will Mr. MacVeagh accept? He claims to be a good Republican still, and, like the other Pharisees, has said that he has no quarrel except with the National ticket. However, it was stated yesterday afternoon that Mr. MacVeagh had a barrel, and if this proves true the Democrats will overwhelm him with their professions of regard.

CLUB MEETINGS.

FIRST WARD REPUBLICANS.

The First Ward Republican Club met at the Grand Pacific last night. A committee consisting of B. F. Green, Louis Jacobs, Le Grand Odell, F. A. Brokoski, and S. W. King was appointed to select supervisors of the ward registry. Capt. Henry Smith reported that the club had a colored company of seventy-five men which would be fully uniformed and equipped in a few days. The meeting was addressed by Mr. H. C. Brown, Secretary of the Young Republican Club of Brooklyn. He said the organization he represented numbered 1,500 young men, all enthusiastic supporters of Blaine and Logan. The club will hold a rousing meeting next Saturday evening to ratify the Republican county ticket.

FOURTH WARD REPUBLICANS.

A large and enthusiastic meeting of citizens of the east portion of the Fourth Ward was held at No. 3015 Cottage Grove avenue Thursday evening, at which a club to be known as the Lakeside Blaine and Logan Club of the Fourth Ward was organized and the following officers elected: President, William Kelsey Reed; First Vice-President, Edward L. Galvin; Second Vice-President, Albert M. Graves; Third Vice-President, M. Belfield; Secretary John D. Hall; Treasurer, H. E. Southworth. A paper was immediately drawn up and signed by seventy-five or 100 members, and a contribution made which at once puts the club on a substantial basis. After a speech by Mr. Galvin the club adjourned to meet Tuesday evening at the same place to hear the reports of the Committee on Halls.

GERMAN DEMOCRATS.

The mass-meeting of Germans who intend to vote for Cleveland and Harrison in the North Side Turner-Hall was a failure. A crowd of 2,000 at least was expected, but at half-past 8, when the gathering was called to order, there were not 250 men in the hall, and a good many of them were English-speaking Democrats, while not a few of the Germans have been of that faith for years. The management of the meeting was apparently in the hands of Democrats, Harry Rubens playing a silent though prominent part, and the man who proposed the Vice-Presidents being a Seventeenth Ward Democrat. George Prussing called the meeting to order and Louis Huck was chosen Chairman. Speeches were made by Herman Siegel of Milwaukee, and Emil Hoechster and Francis Hoffman Jr., the last two being well-known Democratic orators.

LAWLER'S FRIENDS.

A mass-meeting of Democrats was held in an open field on Market square, near Archer avenue. The proceedings opened with the performance of an original song, "Three Cheers for Lawler," by a hoarse and not overharmonious quartet. Lawler entered on his speech with a look of pride and confidence. He referred at length to his lifelong connection with the "toilers." The toilers should feel proud that from their own ranks they were going to send one to Congress. [A voice, "Very doubtful."] He heard some people say that they wished Frank Lawler had the ability of John Finerty. If Finerty served the poor all day as he did——[A voice, "With what?"]——he couldn't come out here and make any better speech than himself. Finerty, he said, was taking a big job on hand in trying to carry this district for Blaine. [A voice: "He'll do it, too."] The Alderman then made another parade of his virtues, and declared his certainty of getting to Congress—a statement which was received with loud laughter. "You must work for the interests of the machine when you get there, Frank," shouted a man in the centre of the crowd.

"How is it," said a man in the front, "that you politicians work the least and make the most?" This remark again upset Lawler, and he appealed once more to his spotless record.

"Judge" John O'Neil of Missouri was then introduced, but he had barely got under way when the noise of the approaching marching clubs of the Fifth, Seventh, and Eighth Ward Clubs completely drowned him. As soon as order was partly reëstablished, he treated the crowd to a Cleveland, Harrison, and Lawler harangue.

FOURTEENTH WARD REPUBLICANS.

The Independent Blaine and Logan Club of the rolling-mills district met at the corner of Rawson and McHenry streets with about 200 members in attendance. J. H. Randall of New York discussed the labor issues of the campaign and Henry Hertz spoke on local politics. Both were loudly cheered and applauded at the mention of Finerty's name. The resolutions of the Fourteenth Ward Republican Club indorsing Finerty were approved, and the support of the club pledged accordingly. The meeting was adjourned till two weeks from date.

OTHER GATHERINGS.

The Ninth Ward Cleveland, Hendricks, and Harrison Club met and voted that the club should be present in marching toggery at the opening of the First Ward's Democratic Wigwam. Thursday night was selected as the regular night for the meetings of the club. A committee was instructed to decorate the hall, so that it "might not look so much like a woodshed."

A meeting was called at the corner of Fourteenth and Morgan last night to organize a Lawler club, but only a half-dozen were present, and the attempt was abandoned for the present.

Seventeen men met in a beer saloon at No. 142 Centre avenue for the purpose of organizing a Democratic club for the Eighth Ward to aid Ald. Lawler's Congressional aspirations. Speeches were made by several local lights.

About 100 Democrats paraded to the Democratic wigwam on Thirty-ninth street, near Wabash avenue, where George Kittell was talking to others who had already assembled.

The silk-stocking Democracy of the Fourth Ward are organized under the name of the Young Men's Club. Last night this body was addressed at the wigwam on State street by Melville W. Fuller. The audience was larger than usual.

At the meeting of the Third Ward Democratic Club speeches were made by S. R. Keough, Justice Meech, George W. Gass, John Hannigan, and Charles Brand. The club accepted an invitation to attend a meeting of Democrats in the First Ward wigwam Tuesday night. Kate Kane will speak in the Third Ward wigwam some evening this week.

SUBURBAN MEETINGS.

GOV. HAMILTON AT OAKLAND.

The Oakland Republican Club wigwam, at the corner of Drexel boulevard and Oakwood avenue, was filled to listen to Gov. Hamilton. Every seat in the wigwam, which holds 2,500 people, was occupied, many women being noticed in the crowd. The Oakland Blaine and Logan Marching Club occupied front seats, and the platform was filled with the more prominent men and women of the audience. A campaign glee club sang several taking campaign songs in good style.

John R. Bensley, President of the Oakland Republican Club, presided and introduced Gov. Hamilton. The Governor was received with applause, and spoke for over an hour. His address was closely followed and frequently interrupted by applause. He said that the outlook for Republican success was growing brighter and brighter day by day. The people's pulse was beating strong and true. The people were awakening to the issues of the day, and, as they pressed further in their examination of vital questions, Republican success was daily growing more assured. He had not come to make personal attacks upon the Democratic candidates. He made no appeal to the baser prejudices of his audience. He was there to show that whether or not the character of the Democratic candidates was worthy of the high position, the Democratic party with its past history, its false promises, and its unfitness for rule was so unworthy that the votes of his audience would never be cast for it. He would dwell principally upon the respective merits of the parties as considered with respect to business interests, party platforms, and accord with the will of the people in the nomination of candidates.

The speaker referred at length to a recent speech of Senator Pendleton of Ohio, and answered many of his arguments. Gov. Hamilton also took occasion to score several effective points against Carter Harrison and his one speech, which were received with tumultuous and long-continued applause.

The speaker concluded with an eloquent tribute to the Republican candidates, which was enthusiastically received, the applause being deafening at the mention of the names of Blaine and Logan.

President Bensley announced that Tuesday evening Postmaster Palmer would speak in the wigwam and Friday evening Senator Ben Harrison of Indiana.

CUMMINGS.

A large Republican rally was held at Cummings, where the rolling-mills of the Calumet Iron & Steel Company are located. The crowd was large, and marching clubs from South Chicago, Colehour, and Cummings were present, several hundred torch-bearing men being in line. Charles H. Crawford, nominee for State Senator, was the speaker of the evening, and was supported by local speakers. There was much enthusiasm.

ROSELAND.

The Republicans of Roseland met, and the Blaine and Logan Club was reviewed. Local speakers discussed the issues of the day. Much enthusiasm was manifested.

LAKE VIEW.

The mass-meeting of the Blaine & Logan Club held at the music-hall was the largest and most enthusiastic demonstration of the campaign. The hall was packed, over 1,000 being present. The marching clubs turned out over 600 strong, and with banners and transparencies made an imposing display. Conspicuous among these was a live eagle borne upon a perch. Two companies of cadets were in the line, and made a fine appearance. The Lorely Male Quartet gave several campaign songs, which were received with unbounded applause.

Edgar Sanders presided, and introduced the Hon. George E. Adams, who in a short speech gave as a reason for voting the Republican ticket that the Democratic Congress had opposed every measure that was calculated to benefit the people of the Northwest.

H. S. Boutell followed in an earnest and eloquent speech, in which he reviewed the political history of the country.

Col. W. S. Scribner was the last speaker. His speech was a defense of Mr. Blaine's record, and was received with the most enthusiastic applause.

EVANSTON.

The Cleveland and Hendricks Club of Evanston held a small meeting. Before the meeting a torchlight procession was held. The first speaker was Julius S. Grinnell of Chicago. He started out to abuse Blaine, but at every mention of his name round after round of applause was given by the crowd, and he was compelled to switch off from that line. Alexander J. Walker of Chicago followed. John W. Paine was the last speaker and scattered the crowd.

BLUE ISLAND.

A meeting was held at Blue Island, seventy-five mounted knights and the marching club, 100 strong, turning out. Republican delegations were present from Englewood, Pullman, Kensington, Homewood, Roseland, Washington Heights, and Dalton. There were 500 in line, headed by the Blue Island band. The meeting was presided over by Senator Campbell, and speeches were made by Messrs. Munn, Mills, Dunham, and others.

KENSINGTON.

The Republicans of Kensington were out in full force. Music, speeches, and a torchlight parade were the order of the evening.

NOTES.

FIFTH SENATORIAL REPUBLICANS.

The Republican Convention of the Fifth Senatorial District was held at the corner of Twelfth and Waller streets last night. Capt. Lillig of the Sixth Ward was called to the chair. As there were no contests the Committee on Credentials was dispensed with. W. C. Rost moved to nominate two candidates for the Lower House instead of one. This was defeated by the solid Seventh Ward delegation. W. S. Powell was then nominated without opposition. The following were selected as the District Central Committeemen: Sixth Ward, John Lillig; Seventh, Joseph A. Nowak; Eighth, W. C. Rost. In a short speech before adjournment George Kroll, the unsuccessful candidate at the primaries, pledged himself to the hearty support of his successful opponent, and promised the earnest efforts of his friends to secure Mr. Powell's election. The speech was warmly applauded, and the delegates dispersed in the best of good will all around.

CARTER IN THE COUNTRY.

A letter from a correspondent at Beardstown to a Chicago firm gives an idea of the impression Harrison is making in his hippodroming tour through the State. The correspondent is of the opinion that the Mayor of Chicago should be put in a cage and allowed to go the rounds with Barnum's show. The less he says the more the people would think of him. He made a poor impression at Beardstown, and instead of converting Republicans disgusted Democrats.

SENATOR CULLOM.

Senator Cullom, who had made appointments to speak in Ohio from Oct. 1 to 11, has canceled the first appointment in order to attend the grand rally at Yorkville, Kendall County, Sept. 30.

A CONGRESSIONAL CANDIDATE.

It is the talk now that the Democrats, encouraged by the Davis-Mason trouble in the Third District, and believing that both will remain in the field, have not only decided to put up a candidate of their own, but have fixed definitly upon the man. It is James Ward, a young man with some knowledge of the law and plenty of money. The Democrats want a man with money and a free hand.

ENGLEWOOD.

A largely-attended Scandinavian Republican meeting was held Friday evening at the hall on Wentworth avenue, near Sixty-second street. Col. Scribner and J. H. Randall made speeches, which were well received. Both of the young men's marching clubs of Englewood turned out with music and torches last night and attended the Republican meeting at Blue Island.

A BOHEMIAN NOMINATED.

At a meeting of representatives of the different Finerty organizations in the Second District, held at Westphal's Hall last night, Mr. William Kaspar, a prominent Bohemian, was nominated for member of the Board of Equalization.

FRENCH REPUBLICANS.

At a largely-attended meeting of the French Republicans at Father Matthew's Temperance Hall the National ticket was heartily indorsed. The State, county, and legislative tickets were also indorsed. Speeches were made by Mr. G. Davoust, F. Chartrand, and others. Over fifty signed the club-roll. The following were named as representatives to the Central Committee: G. Davoust, F. Chartrand, A. Delfosse, and M. Valiquet. A mass-meeting is called for Sunday, Oct. 5, at 3 p. m., at the same place.

THE WEATHER.

Signal Service.

OFFICE OF THE CHIEF SIGNAL OFFICER, WASHINGTON, D. C., Sept. 28—1 a. m.—Indications: For the Upper Lake region, partly cloudy weather, local rains, variable winds, nearly stationary temperature.

For the Upper Mississippi Valley, nearly stationary followed by lower temperature, southerly winds, partly cloudy weather, local rains.

For the Missouri Valley, partly cloudy weather, local rains, southerly winds, shifting to westerly, lower temperature.

For Monday, the temperature will remain nearly stationary in all districts east of the Mississippi River.

Cautionary signals continue at Oswego, Section 6, Charlotte, Buffalo, Erie, Cleveland, Section 5, Sandusky, Toledo, Detroit, Section 4, Port Huron, Alpena, Mackinaw City, Grand Haven, Section 3, Chicago, Milwaukee, Section 1, Escanaba, Marquette, and Duluth.

GENERAL OBSERVATIONS.

CHICAGO, Sept. 27—10:18 p. m.—The following observations are taken at the same moment of time at the stations named:

Place of observation.	Height of barometer	Thermometer	Direction of Wind	State of Weather	Rainfall during last 8 hours
Mid. Atlantic States—					
Albany	29.90	64	S.	L. rain.	.03
Eastern Gulf States—					
Vicksburg	30.05	79	S.	Clear.	.12
Western Gulf States—					
El Paso	29.88	62		Clear.	
Fort Smith	29.85	75	S.	Hazy.	
Galveston	29.94	82	S. E.	Cloudy.	.05
New Orleans	30.02	79	S.	Clear.	.12
Shreveport, La	29.96	76	S.	Cloudy.	
Ohio Valley & Tenn.—					
Cincinnati	30.00	72	S. W.	Fair.	.27
Indianapolis	29.91	69	S.	Fair.	.35
Louisville	29.96	73	S.	Cloudy.	1.42
Memphis	30.00	77	S. E.	Cloudy.	.05
Nashville	30.00	77	S.	Fair.	
Pittsburg	29.94	71	S. W.	Cloudy.	.08
Lower Lake Region—					
Buffalo	29.87	69	S. W.	Th'n'g.	*
Cleveland	29.88	69	S.	Clear.	*
Detroit	29.88	70	S.	Fair.	
Erie	29.86	71	S. W.	Cloudy.	
Oswego	29.85	64	S.	L. rain.	.01
Port Huron	29.80	68	S. W.	Clear.	
Rochester, N. Y.	29.86	67	S. W.	Th'n'g.	
Sandusky	29.88	70	S. W.	Fair.	
Toledo	29.85				
Upper Lake Region—					
		69	S.	Clear.	
Alpena	29.76	57	W.	Clear.	
Chicago	29.79	68	S. W.	Cloudy.	
Duluth	29.69	52	N. E.	Foggy.	
Escanaba	29.70	60	S. E.	L. rain.	*
Grand Haven	29.80	62	S. E.	Cloudy.	
Marquette	29.70	55	S. E.	Cloudy.	
Milwaukee	29.77	62	S.	Clear.	
Mackinaw	29.76	55	W.	Fair.	
Upper Miss. Valley—					
Cairo	30.01	73	S. W.	H. rain.	.21
Davenport	29.77	70	S.	Cloudy.	
Des Moines	29.70	68	S. E.	Cloudy.	
Keokuk	29.76	71	S.	†H. rain.	.03
La Crosse	29.67	65	S.	Fair.	*
Moorhead	29.51	56	S.	Cloudy.	.02
St. Louis	29.85	74	S.	Clear.	
St. Paul	29.67	62		Cloudy.	
Springfield, Ill.	29.84	70	S.	Fair.	
Missouri Valley—					
Leavenworth	29.69	66	S. E.	Th'n'g.	
Omaha	29.71	62	S. E.	Cloudy.	.51
Yankton	29.62	56	S.	Clear.	
Extreme Northwest—					
Bismarck	29.57	59		Clear.	
Fort Buford	29.59	52	W.	Cloudy.	
St. Vincent, Minn	29.56	53	S.	Fair.	
Northern Slope—					
Cheyenne	29.76	57	W.	Fair.	
Deadwood	29.67	48	S. W.	Clear.	
Fort Assinniboine	29.72	45	S. W.	Clear.	
Middle Slope—					
Denver	29.75	62	S. W.	Clear.	
Dodge City	29.76	56	S. W.	Clear.	
North Platte	29.66	57	W.	Clear.	
Canadian Stations—					
Battleford	30.58	41	W.	Clear.	
Fort Garry	29.31	55	S.	Cloudy.	
P. A. Landing	29.67	51	E.	Cloudy.	
Kingston	29.79	65	S. W.	Cloudy.	
Medicine Hat	29.47	42	S. W.	Cloudy.	
Parry Sound	29.79	60	W.	Clear.	
Quapelle	29.39	47	W.	Clear.	
Minnedosa	29.31	46	S. W.	Clear.	.03
Saugeen	29.84	54		Clear.	
Calgary	29.40	50	N. W.	Cloudy.	
Toronto	29.86	68	W.	Cloudy.	
Other Points—					
Elliott	29.80	70	W.	Clear.	
Helena	29.79	44	W.	Clear.	.03
Huron, Dak	29.54	55	S. E.	Clear.	
Las Animas	29.68	62	S. W.	Clear.	
Little Rock	29.95	74	S.	Cloudy.	.23
Salt Lake	29.84	55	S. E.	Clear.	
Stockton	29.88	72		Clear.	

*Too small to measure. †Thunder-storm.

LOCAL OBSERVATIONS.

Time.	Bar.	Thr.	Hu.	Dir.	Vel.	Rn.	Weather
6:18a. m.	29.773	68.2	91	S. W.	8	1.00	Cloudy.
10:18a. m.	29.825	69.8	75	W.	11		Fair.
2:18p. m.	29.780	74.8	58	W.	8		Cloudy.
6:18p. m.	29.797	72.3	71	S. W.	5		Clear.
10:18p. m.	29.788	68.4	85	S. W.	4		Cloudy.

Maximum temperature, 74.8.
Minimum temperature, 64.4.
Mean daily barometer, 29.782.
Mean daily thermometer, 70.5.
Mean daily humidity, 78.

THE MAYOR'S VETO SUSTAINED.

SPRINGFIELD, Ill., Sept. 27.—[Special.]—Among the opinions filed in the office of the Clerk of the Supreme Court today was one sustaining the action of Mayor Harrison in vetoing the city appropriation bill, passed the last day of the fiscal quarter. In the cases from Chicago to compel parties to repair sidewalks in front of their premises, the court affirms its former decisions that the city has exclusive control of the sidewalks.

AN ECCENTRIC ELM TREE.

Rochester *Democrat:* There is a curious series of trees on the farm of Mrs. Mariner of Penn Yan. The original tree, an elm, was blown down over thirty years ago. The trunk, which remains, is fifty-eight feet long and from this trunk a row of twenty-six young trees have sprung, many of which are fully fifty feet high. The young trees seem like branches from the old trunk, but they are well-grown perfect trees.

SPORTING.

Minnie R. Brings Down Her Record at Milwaukee to 2:05 1-2.

Maud S. Fails to Beat Time at Charter Oak Park—Other Notable Races.

Providence Wins the Base-Ball Pennant for 1884, Boston Second, Chicago Possibly Third.

THE TURF.

Minnie R. Lowers Her Record.

MILWAUKEE, Wis., Sept. 27.—[Special.]—Today's exhibition race at the Cold Spring Driving Park resulted in some surprises. Witherspoon and Fritz made a magnificent race, the former winning in two straight heats in 2:22 and 2:19.

Johnston paced to beat his own record of 2:10 and passed under the wire in just 2:10, which, considering the track and weather, is his best record.

Richball paced to beat the 2:12 record, and succeeded in making the mile in 2:13¼.

The great event of the day was the effort of Minnie R., with running mate, to beat her own record of 2:08, made on this track. She succeeded in lowering the record to 2:05½.

Maud S. Against Time at Charter Oak Park.

HARTFORD, Conn., Sept. 27.—[Special.]—Maud S. has again failed to beat her record. She was brought out at Charter Oak Park this afternoon and was driven by Billy Bair in the presence of Mr. Bonner and a few personal friends. The track was a trifle heavy and the mare, it is claimed, was not in as fine condition for fast work as she was last week. She had a warming heat in 2:21, and, after being weighted more heavily to steady her, was given three heats in 2:11¼, 2:12½, 2:12¼. It was evident that the conditions were not favorable for the great effort and she was sent to the stable.

It is reported this afternoon that the result of a subsequent conference between Mr. Bonner and Mr. Bair was that the mare should remain at the park for awhile longer for ordinary exercise, and that unless she exhibits a marked improvement soon she will be shipped to New York for the owner's use for pleasure driving. This indicates the abandonment for this season of any attempt to beat her record, and will be a disappointment to turf circles, as the managers of the park had contemplated arranging to get her with her performance. Some fast work by Rockafellow's pair and others went to constitute an attractive afternoon program.

Cleveland Fall Meeting.

CLEVELAND, O., Sept. 27.—[Special.]—The Cleveland Club's fall meeting was finished today. The afternoon was dull and showery, the track heavy, and a bad wind blowing, and the attendance about 1,000.

The first race was for the 2:40 trotting class, unfinished from Friday, and Oliver K. won it after losing a heat. He was the pool favorit at $20 to $10, and before his race was sold to George Forbes of this city for $5,000. He is 4 years old, by Conklin's King Wilkes, and was bred by C. F. Emery of this city, who sold him to V. Shank of Litchfield, O., as a yearling for $150.

SUMMARY.

Fifth day, Cleveland fall meeting, 2:40 class, trotting, purse of $700, divided:

Oliver K., b. g., by King Wilkes	5	2	1	1	1
Darkness, blk. m.	2	8	2	2	3
Lena Swallow, b. m.	7	7	3	1	4
Homewood, ch. b.	1	6	5	4	2
Gladys, ch. m.	3	3	3	5	ro
G. E., b. m. g.	6	5	7	6	ro
Faro, b. g.	4	4	6	dr.	
Albert Beebe, b. h.	8	8	7	dr.	

Time—2:25¼; 2:27; 2:24½; 2:26; 2:27¼; 2:29¼.

The 2:30 class trotting race finished the meeting. Judge Parsons was a strong favorit all through, but Jim Early won after an interesting fight.

SUMMARY.

Same day and track, 2:30 class, trotting, purse of $775, divided:

Jim Early, ch. g.	1	6	1	1	
Judge Parsons, b. g.	5	1	2	5	
Harry Roberts, b. g.	2	2	3	2	
M. Y. D. colt, b. m.	3	3	6	6	
Blaze Medium, b. m.	7	5	4	3	
Walter Jones, blk. h.	4	4	5	4	
Boston Davis	6	dr.			

Time—2:26½; 2:27; 2:28; 2:27.

American Jockey Club.

NEW YORK, Sept. 27.—The fall meeting of the American Jockey Club opened today at Jerome Park under favorable conditions. The weather was cool and pleasant, the track good, and the attendance large.

First race, for 3-year-olds and upwards, penalties and allowances, one mile—Markland won by two lengths, Aranza second, Gano third. Time, 1:47½.

Second race, Nursery Stakes for 2-year-olds; winning penalties three-fourths of a mile—Starters: Glenelg, Morning Glory, Adolph, Kinsman, Longview, St. Augustine, Hopeful, Heindal, and Harefoot. The start was excellent, and at the head of the stretch the entire field excepting Adolph closed. A furlong from home the race was anybody's. Hopeful landed the winner, half a length ahead of St. Augustine second, Kinsman third. Time, 1:19.

Third race, Jerome Stakes for 3-year-olds; mile and three-quarters—Starters: Bull's Head, Thackeray, and Water Lily. Bull's Head made the running to the head of the stretch, when Water Lily closed and won in a canter by three lengths, Bull's Head second, Thackeray third. Time, 3:16.

Fourth race, Manhattan handicap, one and a quarter miles—Starters: Wallflower, Heel-and-Toe, Comanche, Louisette, Caramel, and Duplex. Heel-and-Toe finally drew away and won by two lengths, Wallflower second, Duplex third. Time, 2:14.

Fifth race, purse of $400, for 3-year-olds and upwards, the winner to be sold at auction, mile and half a furlong—Strathspey won, Lytton second, Lizzie Mac third. Time, 1:54½. The winner, entered to be sold for $1,500, sold for $2,500.

Sixth race, steeplechase, full course—Disturbance won easily by a length, Echo second, Charlemagne third. Time, 4:05.

At Louisville.

LOUISVILLE, Ky., Sept. 27.—The attendance at the races today was fair. The weather was good, but the track stiff.

First race, purse of $250, for 2-year-olds, winner to be sold at auction, three-quarters of a mile—Diamond won, Adonis second, Fairbranch third. Time, 1:22½. The winner was not sold.

Second race, great American stallion stake, for colts and fillies, $100 entrance, $1,500 added, one and three-quarters miles—Starters: Billy Gilmore, Powhattan, Loftin, Audrain, Hilight. Loftin took the lead at the start and increased it as he went, winning in a canter by twenty lengths, Billy Gilmore ran in the second place from the start to the finish, and Powhattan finished third. Audrain sulked and would not run any part of the way. Time, 3:15½. Net value of the stake to winner, $4,330.

Third race, purse of $400 for all ages, three-quarters of a mile heats—In the first heat Belle of the Highlands won handily by a length, Hespero second, Actor third. Time, 1:20¾. Belle of the Highlands went very lame after this heat. In the second heat Belle of the Highlands won in a gallop by six lengths, Hespero second, Foxhound third. Time, 1:20. The winner was not sold.

Fourth race, purse $400, handicap for all ages, one mile and five-eighths—Levant won, Phil Lewis second, Rosaline third. Time, 3:03½.

Brighton Beach.

NEW YORK, Sept. 27.—At the Brighton Beach races, sixty-fifth day (fourth meeting), the weather was clear, the track good, and the attendance large.

First race, purse of $250, for 2-year-olds, selling allowances, three-quarters of a mile—Rico won easily by five lengths, Bahama second, Contessa third. Time, 1:18½.

Second race, purse of $250, selling allowances, mile—Electrifier won by a length, Faugh-a-Ballagh second, Centennial third. Time, 1:46. Mutuals paid $106.

Third race, purse of $400, for all ages, five pounds below scale, mile and an eighth—Arsenic won easily by three lengths, Treasurer second, Roy S. Cluke third. Time, 2:13½.

Fourth race, purse of $250, for all ages, mile and an eighth—Burgomaster won easily by a length, Black Jack second, Krupp Gun third. Time, 2 minutes.

Fifth race, purse of $250, for 3-year-olds and upwards, welter weights, seven-eighths of a mile—Pope Leo won easily by two lengths, Hazard second, Frolic third. Time, 1:30.

Island Park.

ALBANY, N. Y., Sept. 27.—[Special.]—The trotting meeting at Island Park came to an end this afternoon when the unfinished 2:27 race was completed. Fides, who won the first heat yesterday, was an easy winner. An extra purse for local horses was also trotted.

SUMMARY.

Purse of $1,800, for the 2:27 class:

Fides, ch. g.	1	1	1	[illegible]
Meander, b. g.	2	2	[illegible]	[illegible]
Westover, b. g.	3	3	[illegible]	[illegible]
W. K., b. g.	4	4	[illegible]	[illegible]
George B., b. g.	5	5	[illegible]	[illegible]
T. A. K., b. g.	6	6	[illegible]	[illegible]

Time—2:25½; 2:25½; 2:28½.

Purse of $500, extra race:

Miss Legacy, b. m.	1	2	[illegible]	[illegible]
Lottie, b. m.	2	1	[illegible]	[illegible]
T. A. K., b. g.	3	3	[illegible]	[illegible]

Time—2:28½; 2:31½; 2:31¼; 2:29½; 2:31¼.

Announcements.

HARTFORD, Conn., Sept. 27.—[Special.]—The National Trotting Association announces the following suspensions and reinstatements affecting various Western parks and horses:

SUSPENDED.

[For non-payment of entrance money.]

By order of the Morgan Agricultural Board, Jacksonville, Ill.: W. R. Green, Carrollton; W. R. King, do, and the b. m. Lady Leonard, and the b. g. Briel Hudson; William Boyden, Quincy, and the b. m. Industry; P. H. Dorsey, Bunker Hill, and the br. m. Wild Rose; George J. Castle, Carlinville, and the br. s. Mambrino Dick; A. S. Paul, St. Louis, and the b. h. Paul Gilbirds.

By order of the Council Bluffs (Ia.) Driving-Park and Fair Association: Dug Jackson, Moline, Ill., and the ch. g. Little Sam (runner); Archie [illegible], Springfield, and the mare Mabel Moore (runner), the Iosco (runner); W. J. Wingert, Dixon, and the dn. g. Frank W (pacer). [Dixon and Frank W. are also suspended by order of the St. Joseph [illegible] State Exposition].

By order of the Mahaska County Agricultural Society, Oskaloosa, Ia.: J. A. Kerr, [illegible] Ill., and the ch. g. Broen.

REINSTATED.

[Claims for entrance money paid or settled.]

B. T. Baford, Danville, Ind., and the br. s. Princeton, Aug. 28, 1884, by order of the Joliet (Ill.) Driving-Park Association. [Suspensions of Princeton, Aug. 13 and 20, 1884, remain in force.] J. Carlin, Quincy, and the b. m. Fern Leaf, Oct. 5, 1878. Quincy Fair Association. Suspension of Carlin by the Earl Park Association, Earlville, September, 1874, and the Mendota Driving-Park Association August, 1878, have also been removed, but a suspension of September, 1878, remains in force. Beard Bros., McLean, Ill., and the bay mare Viola W. September, 1883. Lincoln National Driving-Park Association suspension of Beard Bros. Aug. 10 and 28, 1884, and Viola W. Aug. 13, 20, and 28, 1884, remain in force. John Quinn, La Salle, and the bay mare Emma Maxwell, Jerry Monroe, Chicago, and the gray gelding Charley Ford, August, 1884, La Salle Driving-Park and Agricultural Fair Association; also I. N. Watson and Kate Mitchell, Bloomington, and the bay mare Kittie Price, September, 1882, by the same association. J. M. Stout, Carrollton, and the gray mare Kitty Kilburn, September, 1883, Morgan County Agricultural Society, Jacksonville. Joe Madden, Greenfield, and the chestnut mare Nellie Madden, September, 1885, Peoria Fair Association.

BASE-BALL.

The National League Championship.

First and second places are now definitly decided in the league championship race in favor of Providence and Boston respectively; but the fight for third place is still an open one between Buffalo, New York, and Chicago, with the chances favoring Buffalo, which has a lead of one game over New York and four over Chicago, with more games yet to play than either of those clubs. Philadelphia has beaten Cleveland for sixth place, and Detroit will be last. The clubs now stand as follows:

	Boston	Buffalo	Chicago	Cleveland	Detroit	New York	Philadelphia	Providence	[illegible]
Boston	—	7	10	11	11	8	12	7	[illegible]
Buffalo	3	—	10	14	12	8	11	[illegible]	[illegible]
Chicago	6	6	—	9	11	8	10	[illegible]	[illegible]
Cleveland	1	2	6	—	9	5	6	[illegible]	[illegible]
Detroit	4	4	5	7	—	0	4	[illegible]	[illegible]
New York	8	10	4	11	10	—	11	[illegible]	[illegible]
Philadelphia	3	5	2	10	8	5	—	[illegible]	[illegible]
Providence	9	9	11	10	15	12	12	—	[illegible]
Games lost	34	43	50	71	76	44	67	[illegible]	[illegible]

Chicago, 15; Providence, 10.

Chicago was victorious yesterday in a game full of hard hitting and bad fielding on both sides. After obtaining a great lead in the first inning, when twelve men went to bat, and on three bases on balls, errors by Irwin and Gilligan, and eight clean hits, of which Dalrymple and Gore made four, ten runs were scored. Chicago nearly lost the game by miserable play in the field. Corcoran for the first five innings acted as if he did not intend to pitch to win, until he was called aside and taken to task by President Spalding. After that not a base hit was made by Providence. Home runs by Hines and Carroll, doubles by Gilligan and Radford, and Denny's single earned five runs in the fifth. The attendance was a little below 2,000. A telegram was received yesterday announcing the appointment of W. E. Furlong of Milwaukee as league umpire in place of Gaffney, resigned. Following is the score:

	A	R	B	T	P	A	E
Chicago—							
Dalrymple, l. f.	6	3	3	9	4	[illegible]	[illegible]
Gore, c. f.	4	3	3	2	1	[illegible]	[illegible]
Kelly, s. s. and 3b.	5	3	1	1	10	[illegible]	[illegible]
Anson, 1b. and s. s	4	1	1	2	3	[illegible]	[illegible]
Pfeffer, 2b	5	0	0	0	2	[illegible]	[illegible]
Burns, 3b.	5	2	4	7	1	[illegible]	[illegible]
Sunday, r. f.	5	0	2	7	1	[illegible]	[illegible]
Corcoran, p	5	2	1	1	2	[illegible]	[illegible]
Flint, c.	4	1	1	2	3	[illegible]	[illegible]
Totals	43	15	17	[illegible]	[illegible]	[illegible]	[illegible]
Providence—							
Hines, c. f.	4	3	3	6	[illegible]	[illegible]	[illegible]
Carroll, l. f.	3	1	2	5	[illegible]	[illegible]	[illegible]
Start, 1b	5	0	1	1	10	[illegible]	[illegible]
Farrell, 2b	4	0	0	0	1	[illegible]	[illegible]
Irwin, s. s.	5	1	1	1	[illegible]	[illegible]	[illegible]
Gilligan, c.	4	3	2	3	[illegible]	[illegible]	[illegible]
Radford, r. f.	4	1	3	4	[illegible]	[illegible]	[illegible]
Denny, 3b.	5	1	3	4	[illegible]	[illegible]	[illegible]
Conley, p.	5	0	0	0	[illegible]	[illegible]	[illegible]
Totals	41	10	14	24	[illegible]	[illegible]	[illegible]

Innings—	1	2	3	4	5	6	7	8	9
Providence	1	1	2	1	5	0	0	[illegible]	[illegible]
Chicago	10	2	2	0	0	1	0	0	[illegible]

Runs earned—Chicago, 5; Providence, [illegible]. Two-base hits—Anson, Hines, Gilligan, Flint, Radford, Denny. Three-base hit—Sunday. Home runs—Dalrymple, Burns, Hines, Carroll. Left on bases—Chicago, 9; Providence, 5. Struck out—Chicago, 8; Providence, 2. Bases on called balls—Chicago, 5; Providence, 4. First base on errors—Chicago, 4; Providence, 3. Double play—Corcoran-Flint-Kelly-Pfeffer. Passed ball—Gilligan, 1. Wild pitches—Corcoran, 2; Conley, 1. Time—2:10. Umpire—Ferguson.

Other League Games.

DETROIT, Mich., Sept. 27.—Base-ball:

Innings—	1	2	3	4	5	6	7	8	9
Detroit	1	2	0	0	0	0	[illegible]	[illegible]	[illegible]
Boston	0	0	0	0	0	0	[illegible]	[illegible]	[illegible]

Base hits—Detroit, 5; Boston, 7. Two-base hits—Wood, Crowley. Three-base hit—[illegible] Scott.

CLEVELAND, O., Sept. 27.—Base-ball:

Innings—	1	2	3	4	5	6	7	8	9
Cleveland	0	0	1	0	1	0	0	[illegible]	[illegible]
Philadelphia	0	2	1	0	3	0	4	[illegible]	[illegible]

Base hits—Cleveland, 11; Philadelphia, 13. Errors—Cleveland, 6; Philadelphia, 10.

BUFFALO, N. Y., Sept. 27.—Base-ball:

Innings—	1	2	3	4	5	6	7	8	9
New York	5	2	0	0	1	2	0	[illegible]	[illegible]
Buffalo	4	0	0	0	0	2	1	[illegible]	[illegible]

Base hits—New York, 16; Buffalo, [illegible]. Errors—New York, 9; Buffalo, 4.

Milwaukee, 8; Nationals, 0.

MILWAUKEE, Wis., Sept. 27.—[Special.]—The game today between Milwaukee and the Nationals of Washington, D. C., was one of the best games ever played on the grounds here. The result was victory for the home team by the following score:

Innings—	1	2	3	4	5	6	7	8	9
Milwaukee	0	0	0	0	[illegible]	[illegible]	[illegible]	[illegible]	[illegible]
Nationals	0	0	0	0	0	[illegible]	[illegible]	[illegible]	[illegible]

Union Games.

At St. Louis—St. Louis-Baltimore game postponed on account of rain.

At Cincinnati—Cincinnati, 8; St. Paul, [illegible].

American Association.

At Pittsburg—Allegheny, 8; Indianapolis, [illegible].

Commercial League.

The tie game for the championship of the Commercial League resulted as follows: [illegible] surance, 2; Keiths, 1.

AQUATIC.

The Ross-Teemer Race Postponed.

BOSTON, Mass., Sept. 27.—The Ross-Teemer race at Point of Pines was postponed till 4 o'clock Monday afternoon, owing to rough water. A large crowd was present. Pools were 3 to 1 in favor of Ross. An offer of even $500 by Teemer's backers was not taken. All bets were declared off.

CITY TRAFFIC.

Exhaustive Report from the Citizens' Association Committee on Street Railways and Bridges.

Valuable Suggestions for the Convenience of Horse-Car Patrons—Bridge Evil Discussed.

Radical Changes in Horse-Car Routes—The River's Importance Lessening—Bridge Observations.

Messrs. E. L. Brown, O. F. Aldis, and Christian Hoge, Committee on Street Railways and Bridges of the Citizens' Association, have submitted the following report:

To the Executive Committee of the Citizens' Association of Chicago: There is probably no subject of greater public interest to the people of Chicago than the one embraced in the title of this committee. Our street-railway and bridge traffic, already enormous, is increasing rapidly, and the necessity for additional accommodations and facilities becomes daily more apparent. The obstructions to street travel caused by the bridges has also become a matter of momentous, if not of paramount, importance to the business interests of the city. Much has already been accorded by the City Council to one or more new lines of street-railway, and projects for other new main and branch lines are numerous.

The time has arrived in the history of the city when opposition to new lines is not only useless but wrong in principle, provided the lines in regard to street frontage is respected, and the public receive due and adequate return in comfort and convenience for the valuable privileges granted. We are of the opinion that other things being equal, and only such other things are equal, preference should be given to the old and existing companies, provided the permission for their new lines is accompanied with all the restrictions which the public demands, and which the value of the privilege warrants. The reason for this is obvious. They can of course give greater accommodations to passengers by transfer or otherwise than new organizations, which must necessarily have fewer lines and connections. It is evident that an entirely new system in the management of Chicago city railways is needed, and that the change must be made very largely in their future history. The plan on which they have been heretofore operated is adapted suitable to its condition fifteen or twenty years ago. Passengers should be able to go to within a few blocks of any given point by a system of transfers, and not be compelled, at present, in many instances, to return the greater part of the distance and make a new trip. For instance, a line should run the whole length of Halsted street, from end to end; another should take in all the railroad passenger depots without change of cars, which can be done with little trouble and great convenience; and there should be several lines running from the lake to State street at points where the people could take the cars of that line either north or south as desired. Through lines should be established from Twenty-second street to Union Park and to Lincoln Park, and from Lincoln Park to Union Park, and from Lincoln Park to Humboldt Park without change.

SYSTEM OF TRANSFERS.

We do not support that transfers from one car or one fare (although a joint line was at one time run from Twenty-second street to Ashland avenue with great profit and convenience), but we do suggest that when the passenger marks out his route the subject of his fare may be received a ticket good for that fare only for a connecting line at a charge of one cent additional. The three companies, in accord, should be worked in harmony, should exchange passengers, and should in some way combine their systems for the convenience of the public. If a passenger, for instance, desires to go from Twelfth street and Ashland avenue to Cottage Grove avenue and Twenty-second street, he ought to be able to do so by going directly to State street and thence to his destination, instead of going around by way of Randolph and other streets; and he should be but one fare extra. Nearly every condition under which the present lines were located years ago is changed, and the management of the lines should be changed to meet those conditions and the public requirements. The street railway companies have shown a disposition to furnish the public convenience for a year past to a greater degree than ever before by a more rigid enforcement of their own rules and by compliance with suggestions made to them by us and probably others.

As examination undertaken by request showed to us that some of the things complained of by us (and doubtless of the passengers themselves will but send their complaints to the offices of the companies. A list of grievances which we collected and presented to one of the managers was found to contain many violations of their own rules, which they were quite ready to correct on specification. If each citizen on the part of our members in making such complaints directly to the company, they can send to the Secretary of our association statements of facts, authenticated by their signatures, which will not be divulged without their consent, and we will see to it that the complaints are properly examined and the remedy applied. This, of course, is in regard to defects in the car service.

DEFECTS IN THE HORSE-RAILWAY SERVICE.

There are other defects in the present system which are of great importance and should be remedied at once, or as soon as practicable.

1. The absence of proper terminal facilities. For a long period the last winter passengers of the lines were landed in slush, water, and mud-holes at the end of their journey; the cars, too, were often started back, not only before passengers were on board for the return trip, but before passengers had alighted. It is no answer to say that it is not the business of the company to keep the streets clean and the pavement in good condition. It is the railway company's duty, and it should be for their interest to have the access to their cars kept good, and they should have men enough to do this, and to attend to the needs of the passengers at their termini.

2. The practice of stopping cars so that women and others have to wade in mud to reach the crosswalk. This occurs most frequently on the cable line, owing to there being two or more cars at times in the train; but it can be easily remedied by bringing the connected ends of the second and third cars to the crosswalk and notifying the passengers in one car to get out at the rear, and those in the other car at the front. The men in the gripper can take care of themselves better than the ladies, with very rare exceptions. The superintendent has promised to practice this simple plan, in which there is nothing contrary to city ordinance.

3. The mode of paving practiced by the railway companies by which the outer stones are higher than the adjoining city pavements, leaving an outward rut which soon becomes a gulch to the permanent defacement of the street. This is unnecessary, and should not be permitted.

DEFICIENCY OF SNOW.

4. Worst of all is the practice of throwing the snow from the tracks on each side, causing immense trouble and damage, and blocking up the public thoroughfare. To remove the snow at night in each over their own tracks and dump it upon the nearest vacant lot where it can do no damage is such a simple matter that it has not been put into practice during the coming winter it will be well to call into exercise the legal rights of the public to prevent the obstruction of the streets from the conditions of the present clumsy and illegal method, which causes at times such an obstruction as to render the use of the street totally impassable, and at all times adds to the embarrassment of the merchants and other traffic.

A system of short lines should be instituted on all the roads, for a few hours at least, morning and evening to and from Chicago avenue in the North Division, Twenty-second street in the South, and Halsted street in the West.

5. Overcrowding of cars at certain hours. This is a practice which is not peculiar to the Chicago horse-car lines in a very large American city, I believe, without a single exception. Until the public demands and considers it just that an ordinance be passed regulating the number of passengers allowed on each car we can expect no remedy which will prove thoroughly effective, for very obvious reasons. Fortunately, this overcrowding is avoided at those times when the cars are mostly occupied by women—from 10 a. m. to 3 p. m. We can suggest at present only the system of short lines given above, and, of course, more cars between 6:30 a. m. to 9 a. m. and from 5 p. m. to 7 p. m.

RIVER TRAFFIC.

The river traffic has not very much increased the bridge detention, as will be seen by the appended tables, owing to the fact that more steam vessels are used on the lake, and that the lumber business is conducted to some extent on a different plan, including a partial change of location. The conviction that what is called Chicago River has seen its most serviceable days in a commercial sense is fast gaining ground, even among those most interested in its navigation, while the mass of intelligent citizens are outspoken and impatient for the inauguration of a system whereby the bridges may become fixed and permanent. But as a period of perhaps ten years must elapse before such a consummation can be reached, many patient and forbearing qualities will have to be exercised until the problem works itself out. It is idle to attempt a forcible and premature solution of it by legislation in order to bring it about within a short fixed period. Commercial instinct is rarely mistaken in its conclusions when exercised with judgment and discretion. Some general plan for the change may be found when the proper times arrives; already the vast lumber trade perceives the necessity for such change, the grain warehouse-men already cast their eyes toward the lake shore, looking for the site of an outer harbor; and the other interests are by no means asleep. We shall not have to wait long to see the realization of our wishes, when the traffic of the river shall be conducted by unmasted barges, its banks lined with mercantile warehouses and railway-freight depots, to and from which car-loads of merchandise will be transported on convenient floats with car-tracks and other appliances for rapid transfer, and the river shall become the best street in the city for the movement of heavy goods. We shall then see a "forest of masts" along our lake-front, relieved by the grain-warehouses and piles of lumber and coal belonging to those departments of our enormous commerce—if the latter do not prefer, as is most likely, the Calumet project.

THE WORST OF THE EVIL.

The greatest difficulty attending the present bridge system is not the time required for the passage of vessels, but that which occurs in the streets adjoining the river and leading to the bridges, and any observer can readily see that the present year has developed it to an extraordinary degree. We have taken observations and compiled figures which are sufficient to convince the most reluctant that the present system cannot be tolerated for many years longer. Even were there no disturbance by drawing the bridges, the situation is an unfavorable one; but when we consider that nearly the whole street traffic of the city is at times crowded into avenues converging each other at right angles, in the comparatively small space bounded by Michigan avenue, Monroe, Halsted, and Kinzie streets; and that an interruption occurs at times every ten minutes by some open bridge, which paralyzes every motion of the immense crowd and endangers property and life from obvious causes, we can well say that a remedy must be found. As that remedy cannot for the present be found in making the bridges permanent, some different regulations for river traffic must be temporarily employed. Police vigilance will help to some extent if we can get more policemen, and the proper lighting of the tunnels will do good; but there must be efficient present relief and a thorough future change or the business of Chicago will soon reflect the evil in a very undesirable way.

THE STYLE OF NEW BRIDGES.

Projects for new bridges are before the public, and new bridges must be had; and it is to be hoped that at least three will be kept clear from railway tracks so as to accommodate a class of travel, light carriages, carts, etc., which fare badly when mingled with trucks, street cars, omnibuses, and the like. All bridges built in the future should have two double tracks on each side and wide footways, and be turned by steam or hydraulic power. That noble structure, the Rush street bridge, recently opened, deserves all that can be said in favor of its construction, design, and construction. We have before us the report of your Committee on Bridges, published April 2, 1880, accompanied by a plan or design for a new bridge to replace the one at Lake street, then in bad condition; the drawings were made under the direction of that committee, and with the application of steam power, then recommended by them, are so exactly like the one recently erected at Rush street that we believe the Citizens' Association is fairly entitled to the origination of the plan adopted.

Before we leave the subject we would call attention to the repeated complaints of the incapacity and unaccommodating ways of bridge-tenders in causing unnecessary delay to vehicles and pedestrians by drawing the bridge a minute or more before it is necessary to allow a vessel to pass, or by keeping it open a few minutes when a distant whistle is heard rather than take pains to relieve a crowd by closing it and opening it again, thus running the bridge in the interest of the navigators instead of the people, who need the accommodation most. We have made efforts to remedy this, but with slight success.

IN BRIEF.

Our ideas may be summarized as follows: We would offer no opposition to the construction of new railway lines, with a preference for old companies, other things being equal, under such restrictions as experience and the wants of the community demand; would urge a complete revision of the system of operating them, with a view of increasing their usefulness; recommend increased police service and strict regulations for street traffic; good temper and forbearance on the part of drivers and pedestrians; new regulations for bridge service; and, finally, more and better bridges of the Rush street type and a gradual preparation for the inevitable time when these shall become fixed and permanent.

The ordinance with regard to one-horse cabs, which was referred to us, has had attention, and the desired amendment is before the Council. The introduction of these convenient vehicles supplies a long-felt want, and their business will rapidly increase.

Following are observations taken at the bridges and in the streets:

CLARK STREET BRIDGE.

Tuesday, Sept. 2, 1884, between 6 a. m. and 7 p. m., very warm and fine weather. Going north, pedestrians, 8,977; horse-cars, 573; other vehicles, 1,646; bridge open, times, 34; vessels passed, steam 10, sail 44. Going south, pedestrians, 9,990; horse-cars, 590; other vehicles, 1,422. The number of persons in horse-cars is estimated at 54,800, and on other vehicles at 8,150, making a total of 59,400 persons passing over that bridge during those hours. The greatest number of pedestrians detained going north was 123, at 4:57 p. m., at which time the bridge was open nine minutes; and at the same time there were detained going north seven street-cars and twenty-eight other vehicles. The greatest number of pedestrians detained going south was 175, at 10:20 a. m.; time of detention three and a half minutes; greatest number of vehicles detained, eight street-cars and twenty-two others, at 8:35 a. m.; detention, three and a half minutes. Average detention at other times during the day, seventy-four pedestrians and twenty-four vehicles, on both sides of the river. Average time of drawing or opening the bridge, four minutes.

MADISON STREET BRIDGE.

Wednesday, Sept. 10, 1884, between the same hours as at Clark street; warm and clear weather. Going west, pedestrians 9,530, horse-cars 851, other vehicles 1,671; bridge open, times 33; vessels passed, steam 23, sail 22. Going east, pedestrians 10,825, horse-cars 900, other vehicles 1,954. Number of persons in horse-cars, estimated at 63,430, and on other vehicles at 8,850; total, 72,633. The greatest number of pedestrians detained, going west, was 60 at 5:32 a. m.; time of detention, 6¼ minutes; the greatest number of vehicles detained, going west, was 40, of which 7 were street-cars, at 5:27 p. m.; time of detention, 4¼ minutes. Going east the greatest detention of pedestrians was 200 at 8:20 a. m.; and of vehicles 53, of which 11 were street-cars; the detention being 6½ minutes; average detention at other times during the day, 99 pedestrians and 26 vehicles of all kinds on both sides; average time of detention, 4 minutes.

RUSH STREET BRIDGE.

Friday, Sept. 12, between the hours of 6 a. m. and 5:12 p. m., at which hour the bridge was drawn to repair a slight damage and did not open for traffic of teams until after 6 p. m.; weather cool and clear. Going north, pedestrians 2,633, vehicles 2,331; bridge open, times, 43; vessels passed, steam 23, sail 47. Going south, pedestrians 2,260, vehicles 1,893. The greatest detention going north was at 8:55 a. m. for eight and one-half minutes, by which forty-five pedestrians and fifty-five vehicles were detained, and the street cleared in two minutes after the bridge closed; the greatest detention going south was at 7 a. m. for nine minutes, by which fifty pedestrians and thirty-three teams were detained, and the street cleared in one minute and a half. On another occasion the bridge was drawn three times during ten and a half minutes, and ten teams crossed on each occasion of closing it after the vessel had passed. The detentions at other times than those noted averaged three and a half minutes, and the number of teams detained averaged twenty-two.

The above accounts show that the river traffic was very light the first two days of the observations, and that the Rush street bridge performs all the functions and duties required of it to the satisfaction of its admirers. Its capacity was by no means tested at any time. It can take all the traffic that the adjoining streets are likely to give it.

Observations taken as to the total detention of vehicles, including the cross streets, from the closing of the bridge are not so satisfactory as those given above. Among the most remarkable was one of 118 vehicles detained in Clark street and the streets adjoining caused by the opening of that bridge for three minutes. In this case the last team did not get upon the bridge until twenty minutes from the time the bridge closed. This was a bad blockade, but not so bad as one at Randolph street bridge, where forty-one street-cars and 175 other vehicles were involved for twenty minutes, when the bridge was drawn but six minutes. These two were on both sides of the river. In another case a detention of fifty vehicles occurred in East Madison street and those adjoining it while the bridge was drawn three minutes, the last vehicle observed getting on to the bridge in six minutes.

As nearly as we can make out, the average time of drawing the bridges, except Rush street, is four minutes; the average number of vehicles detained from Adams street to State street, on the three sides of the river, including all that are stopped in the adjoining streets, is about 500 for each time the bridge is drawn, and the time of clearance, so that the stoppage or blockade is entirely broken, is six minutes. Blockades at individual bridges are, at times, of much greater magnitude than the average. But this will not apply to the Rush street bridge, as will be seen above. The observations are precise enough to show that the stoppage of vehicles for all purposes, owing to the bridges, is at least 17,000 per day in the district named above, and for an average of six minutes, while at times it amounts to a much greater number.

BLAINE ON HIS TRAVELS.

Eagerness of the People to See the Great American, the Noblest of His Day.

New York Sun, Sept. 25: Whatever may be said, and much must justly be said, against Mr. Blaine as a public man, only the blindest and bitterest prejudice can deny that he possesses the quality of interesting the mind and making friends among the people. He has some secret quality which is very near to greatness. He has the quality of a popular leader, the power to stimulate the imagination and attract the sympathies of masses of men. He is a splendid and imposing figure upon the public stage, exciting powerful friendship or hatred. He is both abused and praised to excess, but nowhere does he meet with the indifference that falls to the lot of mediocrity.

Just now Blaine is making a sort of triumphal progress through the country, and he seems to be received everywhere with enthusiasm. It is not well to attribute his reception to mere curiosity. Of course people like to see a famous personage, like Gen. Butler or Mr. Blaine, but curiosity alone does not bring workmen from their shops, and tradesmen from their stores, and farmers from their fields to welcome a public man. And few public men get so great and hearty a welcome. It is only to the men who have in them, whatever their faults or shortcomings, originality and force and the instinct of popular feeling that the people pay such tributes of enthusiasm and attachment as are paid to Gen. Butler and Mr. Blaine.

No wonder people go out in throngs to see Blaine. They want to look upon the leader who has fought and has been fought so steadily, and who has played so showy a part for more than twenty years.

A MAMMOTH WAREHOUSE.

How Architect and Builder Have Combined to Make that Just Completed for Hiram Sibley the Most Substantial Yet Erected in Chicago.

The Sibley Warehouse that has just been completed under the plans and careful supervision of Architect George H. Edbrooke, is a monument to that gentleman's genius were there no other important structure to show the scope of his ability, of which the Cropper & Carson office building is an example. Like that, the magnificent structure, the Sibley Warehouse, is built of Chicago Anderson pressed-brick, its rich deep red and perfect regularity of shade and form being immediately recognized and its beauty acknowledged. It is the favorit brick for business structures and residence fronts, as is evidenced by their being almost invariably specified in building contracts.

The wrought-iron which forms the interior construction in the way of beams, girders, rafters, etc., forms one of the largest iron contracts let for any building in the entire country. Messrs. Rust & Coolidge, whose works are noted for their capacity and superior quality of manufacture, besides their immense bridge and roof business, have produced architectural iron-work for many of the most important buildings yet constructed, their promptness and accuracy being proverbial among architects and builders. This progressive firm have recently placed the iron-work in the West Hotel at Minneapolis, Minn., at a cost of over $100,000, and they are now furnishing the structural iron-work for the new Chicago Board of Trade building, at $100,000 contract—as well as the iron for the new building for the Western Electric Company, the Northwestern Safe & Trust and the Traders' Safe & Trust companies' office-buildings, and the entire iron-work of the palatial marble residence of Mr. Storey of the Chicago Times.

All the cast-iron work for the Sibley Mammoth warehouse was manufactured by Vierboomen, Farwell & Co., corner Twenty-third street and Stewart avenue, who have also furnished the iron-work complete for many other large buildings in Chicago and the Northwest. Starting with the raw material and following it through all its stages of manufacture, it involved the modeling, molding, casting, dressing, finishing, and the delivery and setting in position all the columns, lintels, sill-plates, and mullions. The contract is an important one, and is well calculated to show that our home manufacturers are worthy of every encouragement, and that it is folly for people to look to other cities for supplies which our own can furnish should cease. The successful fulfillment of the contract does credit alike to the skill and enterprise of the firm.

This is a fire-proof building. All the iron-work, columns, beams, girders, lintels, etc., are covered with hollow tile. All the ceilings, including the roof, are of this material, and in fact inside the solid brick walls the whole structure is made or covered with this fire-proof hollow fire-clay tile, as made by the Pioneer Fire-Proof Construction Company of Chicago, whose unique office at Clark and Sixteenth street also have been the admiration of all who have examined them, and excited the curiosity of all who have seen them from a distance. It is a complete building in hollow tile and a remarkable example of the possibilities of this material. In the Sibley warehouse are incorporated the principles of fire-proofing on a gigantic scale, and the Pioneer Company, under the management of Mr. E. W. Johnson, has fireproofed the larger portion of this fireproof buildings in the West. The steam heating, which is evenly distributed throughout the building, is supplied from large steel boilers placed in an engine-room in the basement, and these also supply the power to the elevators. The heating is accomplished by direct radiators, and as the work of Baker, Smith & Co. of New York and Chicago it is needless to say is in the highest degree successful and satisfactory.

The plumbing and gas-fitting service in an immense warehouse like this is notable in its extent rather than in its elaborate quality, though in the various offices of the building some handsome work has been done. The contract shows a scientific knowledge by W. R. Thompson of 85 Lake street, who placed the work, and the promptness with which the work was executed shows his perfect capability for handling large contracts.

The elevators are four in number, and include one of the largest ever constructed, with a capacity of 15,000 pounds, and the others are but little smaller in capacity. They are made by W. E. Hale & Co., and are a complete example of the scope of the Hale elevators.

Their passenger elevators have made high buildings a delight to their occupants, and those for freight are synonyms of strength.

A BARTENDER HEIR TO $100,000.

TORONTO, Ont., Sept. 27.—[Special.]—Bell Belmont, a bartender at the St. Julien Restaurant here, has discovered that he is heir to a fortune of $100,000, with fourteen years' accrued interest. He emigrated to Canada fourteen years ago, owing to family difficulties, and shortly afterwards his father died. He was made aware of his good fortune through a letter received by the City Clerk from a legal firm in England asking for a certificate of his death to enable a relative to take possession of the property.

SAD EFFECT OF WAGNER'S MUSIC.

Paris Figaro: At a recent concert at Munich, during the playing of selections from Wagner's operas, a gentleman in the audience suddenly became insane and sought to strangle a lady sitting near him. The occurrence produced an indescribable sensation. After a severe struggle the lady was rescued from the maniac's clutches and the latter taken to the police station.

DIVORCES.

Half a Hundred Persons Plead for Release from the Marriage Bonds.

Mrs. Cole Granted a Decree—Shocking Cases of Drunken Wives and Cruel Husbands.

Although the divorce calendars of Judges Moran and Gardner yesterday comprised nearly fifty cases, yet very few of them were of interest. Before beginning the call Judge Gardner disposed of the case of Eleanor F. Cole against Frank F. Cole, which was heard by him last week. He remarked that the defendant's counsel substantially admitted that his client had been guilty of cruelty, and a decree would be granted on that ground.

Gen. Stiles moved for solicitor's fees, and asked for alimony. The Judge said he would refer the question of alimony to a Master, as he did not care to hear testimony on that point. The motion for solicitor's fees would be put on the calendar of contested motions.

THE SUPERFLUOUS MOTHER-IN-LAW.

One of the saddest stories of cruelty ever heard in court was told by Mrs. Jennie Gay. The complainant is a young brunet, with large dark eyes and slight figure. She was married Oct. 7, 1881, after a short acquaintance with Theodore Gay, and lived with him about two years, when he told her he would have nothing to do with her, and ordered her to go home with her mother. Directly after their marriage she went to live with her husband's parents, near Brewster, N. Y., and they made a servant of her, compelling her to do the washing, scrubbing, whitewashing, and even carrying brick when they were building. They were low, coarse people, but very rich. She was not allowed enough to eat, and her food was doled out to her like a prisoner's rations. She was not allowed to go into the pantry to help out a scanty meal by a surreptitious slice of bread. Her mother-in-law, father-in-law, sisters-in-law, and all her other legal relations were permitted to tyrannize over her, and when she complained to her husband his only reply was that he married her to make her work. When she was in a delicate condition her taste rebelled against the fat salt pork which formed the staple article of food of the family, and she begged her husband to get her fresh meat, but he refused, saying she did not need any. Her health failed, and she suffered from profuse night sweats, but her husband would not let her have a physician and compelled her to keep on with her work until she fainted.

"They treated me so, I am not the same at all that I was," she said with tears in her eyes.

When she was sick in bed her husband tried to drag her out, telling her she must go downstairs. Her mind became unsettled by this unvarying cruelty and indifference on the part of her husband, and she begged him to let her go home, but he refused.

A GAY COUNCIL.

Finally she procured money from her mother and went home for six weeks. Her mother went back with her. A council of grim-visaged females was at once held and they decided Mrs. Gay (as she was able to work) must go back into the kitchen. She appealed to her husband, but he told her he did not want anything more to do with her. Complainant's mother, Mrs. Lee, was then given half an hour to leave the house, and the daughter was told she might go with her. They both left. Six weeks thereafter Mrs. Gay's child was born, the father refusing to see it or pay expenses. Mrs. Lee indignantly took the infant to its father's house and left it, without saying a word.

"How did you come to marry such a brute?" inquired the Judge.

"I don't know," she said. "He was a graduate of a college and a corresponding clerk here, and appeared to be a gentleman. I didn't know until after I married him what he was. He is a farmer, and wealthy, but it is not in his own name."

The complainant said she had been supporting herself as shorthand correspondent, and was able to support herself and child. The Judge declined to give Mrs. Gay the custody of the child, as she had surrendered it to her husband when she left his home; but he allowed her $4,000 as alimony, adding, "And you may get it if you can."

UNFINISHED CASES.

There were a large number of divorce cases before Judge Gardner though the charges in only one of them were out of the usual run. Louis Levy, who said he was married to Esther Blank in New York City in 1880, when he was only 20 years old, in 1880. The marriage was never consummated, as the marriage was in court and not according to the Jewish rites. Louis came to Chicago, and last June he heard that his wife had married again. He went back to New York and was introduced to his successor. The court denied much evidence, and continued the case for two weeks.

Frank Winchester accused his wife Catherine of habitual drunkenness. They were married in February, 1879. She was in the habit of getting drunk two or three times a week. Sometimes she would be brought home in an unconscious state. She spent all the money her husband could earn. About three years ago she informed her husband that she had another fellow and went away. Her character was notoriously bad. One witness said he had seen her meet young men on the street and go away with them. Continued for additional testimony.

Mary E. Fitzgerald, a middle-aged Irishwoman, bent and broken down with toil, and accompanied by three young children, wanted a divorce from her husband James. They were married in July, 1868, and he had been almost constantly under the influence of liquor ever since. She had eight living children, and she had supported them and herself unaided by her husband. Her husband was employed by J. V. Farwell & Co. at a salary of $1,000 per year, nearly all of which went to the saloon. He would come home drunk and call her bad names, and knock her down. Once he assaulted her with a knife. The first week they were married her husband informed her that she must earn her own bread. She had worked constantly ever since, earning $12 per week. They had some property, a lot and a house, mostly paid for with her own earnings. Continued for two weeks for additional evidence.

THE CHURCHES.

Religious Services

will be held in the city churches today as follows:

PRESBYTERIAN.

The Rev. W. G. Woodbridge will preach in the Fifth Church, Indiana avenue and Thirteenth street, at 10:30 a. m. and 7:30 p. m.

The Rev. E. H. Sawers will preach in the First Scotch Church, corner Sangamon and Adams streets, at 10:45 a. m. No evening service.

The Rev. J. H. Walker will preach at Campbell Park Church, Leavitt street, south of Harrison, morning and evening.

The Rev. Walter Manning Barrows of New York will preach in the First Church at 10:45 a. m.

The Rev. O. M. Morton will preach in the Railway Chapel at 7:30 p. m.

The Rev. Thomas H. Green will preach in the Eighth Church, corner Washington boulevard and Robey street, at 10:30 a. m. and 7:45 p. m. Evening subject: "Commercial Bribing;" a Sermon for Today."

The Rev. J. M. Barclay will preach in the Second Church, corner of Michigan avenue and Twentieth street, at 10:45 a. m. and 7:45 p. m.

The Rev. William R. Scott will preach at Reunion Church, corner of Ashland avenue and Hastings street, at 11 a. m. and 7 p. m.

The Rev. Dr. Craig of the Presbyterian Theological Seminary of the Northwest will preach at Fullerton Avenue Church at 10:30 a. m. No evening services.

The Rev. J. H. Worcester Jr. will preach at the Sixth Church, corner of Oak and Vincennes avenues, at 10:30 and 7:30. Subject at morning service: "Fidelity to Trusts."

The Rev. Robert R. Clark will preach in the Forty-first Street Church, corner of Prairie avenue, at 10:45 a. m. and 7:45 p. m. Evening subject: "Necessities of Old Age."

The Rev. Dr. Maley will preach in the United Presbyterian Church, corner of Perlina and Monroe streets, at 10:30 a. m. The Rev. Mr. Sawers will preach at 7:30 p. m.

The Rev. D. Harries will preach in the Welsh Church, corner of Sangamon and Monroe streets, at 10:30 a. m. and 7:30 p. m.

The Rev. Thomas Parry will preach morning and evening in Jefferson Park Church, corner of Throop and Adams streets. Morning subject: "Evolution and the Spiritual Life." Evening subject: "Lily Works."

BAPTIST.

The Rev. P. S. Henson, D. D., pastor, will preach in the First Church, South Park avenue, corner of Thirty-first street, at 11 a. m. and 7:45 p. m. Sunday-school and Bible classes at 9:30 a. m. Morning subject: "The Men for the Times." Evening subject: "Paul's Gospel."

The Rev. Dr. N. E. Wood will preach in the Memorial Church, Oakwood boulevard, near Drexel, at 11 a. m. and 7:45 p. m.

The Rev. Dr. William M. Lawrence will preach at the Second Church, corner of Morgan and Monroe streets, at 10:30 a. m. and 7:30 p. m.

The Rev. L. W. Olney will preach in the Brighton Park Church at 10:30 a. m.

The Rev. J. W. Waddell will preach in Dearborn Chapel, No. 3511 State street, at 7:30 p. m.

The Rev. Duncan MacGregor will preach at the Ashland Avenue Church at 10:30 a. m. and 7:30 p. m.

The Rev. J. B. Thomas, who is to be the pastor of the new Baptist Church to be organized on the North Side, has arrived and will preach in the North Star until another place can be secured.

The Rev. J. S. Sammis will preach in the Fourth Church, corner of Washington boulevard and Paulina street, at 10:30 a. m. and 7:30 p. m. Morning subject: "The Wings of a Dove." Evening subject: "Financial Wrecks," being the last of the course on "Social Wrecks."

INDEPENDENT.

Dr. Thomas will preach at the People's Church, Hooker's Theatre, at 10:45 a. m.

The Rev. F. Blanchard will preach at 10:45 a. m. and 7:30 p. m. in the Chicago Avenue Church.

The Rev. R. H. Howorth will preach in the People's Church, corner of Wentworth avenue and Chestnut street, Englewood, at 11 a. m.

EPISCOPAL.

Cathedral of SS. Peter and Paul, corner of Washington and Peoria streets. Holy Communion at 7 a. m. Choral morning prayer and Holy Communion at 10:30 a. m. Evening prayer (choral) at 3 p. m. The Rt.-Rev. W. E. McLaren, S. T. D., LL.D., will preach at the 10:30 service.

The Rev. A. Lechner will officiate at St. Stephen's Church, Johnson street, near West Taylor, at 10:30 a. m. and 7:30 p. m. Subject of the lecture in the evening: "The Historical Church."

The Rev. L. S. Osborne will preach in Trinity Church at 10:45 a. m. No evening service.

The Rev. H. C. Kinney will conduct services at St. Bartholomew's Mission, Englewood, Sixty-fifth street between Harvard and Yale, at 10:45 a. m. and 7:30 p. m.

The Rev. Henry G. Perry of Chicago will conduct the Episcopal Mission service and preach in the Congregational Church, South Chicago, at 3:30.

UNIVERSALIST.

The Rev. J. Coleman Adams will preach at St. Paul's Church at 10:45 a. m. Sunday-school at 12. The Rev. Miss Florence Kollock will preach in the First Church of Englewood at 10:45 a. m. Subject: "A False Balance." Sunday-school at 12 m.

CONGREGATIONAL.

The Rev. William Cuthbertson will preach in the Leavitt Street Congregational Church at 10:30 a. m. on "Lesson Books for the Soul," and at 7:30 p. m. on "The Present Political Campaign."

The Rev. R. F. Williams will preach in the South Church, corner of Drexel boulevard and Fortieth street, morning and evening.

The Rev. Dr. D. A. Noble will preach in Union Park Church, corner of Ashland avenue and Washington boulevard, at 10:30 a. m. and 7:45 p. m.

The Rev. Dr. Henry M. Scudder will preach at the Plymouth Church, Michigan avenue, near Twenty-sixth street, at 11 a. m. and 7:45 p. m. Evening subject: "Work and Worry."

The Rev. C. B. Taylor will preach in the Church of the Good Shepherd at 10:30 a. m. and 7:30 p. m.

The Rev. Dr. T. C. Bernardo, the founder of the Home for Friendless Children in London, will speak at the First Congregational Church, corner of Ann street and Washington boulevard, at 7:45 p. m.

The Rev. Clayton Wellor will preach morning and evening at the First Church, Englewood, School and Sixty-third-st. Morning subject: "Home, Husbands, and Wives." Evening subject: "The Fiction of Independence."

METHODIST.

The Rev. J. A. Mack will preach in Langley Avenue Church, corner of Thirty-ninth street, at 10:45 a. m. Subject: "The Bible—God's Best Gift to Men for This Life as for That to Come." Sunday-school at 3:30 p. m. Prayer services at night.

REFORMED EPISCOPAL.

Bishop Fallows will preach in St. Paul's Church, corner of Washington boulevard and Carpenter street, in the morning. No evening service.

Bishop Cheney will preach in Trinity Church, Englewood avenue, near School street, Englewood, at 10:45 a. m.

The Rev. B. Stone will preach in Centenary Church, Monroe street, near Morgan, at 10:30 a. m. and 7:30 p. m.

SWEDENBORGIAN.

The Rev. George Nelson Smith will preach in Union Park Temple, corner of Washington street and Ogden avenue, at 11 a. m., and in Lincoln Park Temple at 4 p. m. Services will be held in North Ashland Avenue Temple at 10:30 a. m.

SPIRITUALISTS.

A meeting of the Chicago Association of Spiritualists and Mediums will be held at Liberty Hall, No. 213 West Madison street, at 3 p. m.

Mr. H. Snowy will conduct the People's Spiritualists' meeting in Martine's Hall, No. 35 Ada street, at 2:45 p. m. Subject: "Evolution."

A Spiritualists' and Mediums' meeting will be held at Apollo Hall, No. 3736 State street, at 10:30 a. m.

Mrs. Cora L. V. Richmond will lecture before the Second Society of Spiritualists in Martine's Ada street hall, at 7:45 p. m. on "The Present Political Crisis in England."

CHRISTIAN.

The Rev. J. W. Allen will preach in the West Side Church, on Western avenue, near Van Buren street, in the morning, and the Rev. Robert Moffat of Cleveland, O., will preach in the evening.

Elder D. R. Baker will preach morning and evening at the First Church.

UNITARIAN.

The Rev. George Batchelor will preach at Unity Church.

The Rev. J. V. Blake, pastor, will preach at the Third Church, corner of Monroe and Leflin streets, at 10:45 a. m., a second sermon on political responsibility.

The Rev. Jenkin Jones will preach in All Souls' Church, No. 3514 Vincennes avenue, at 10:45 a. m. Subject: "The National Unitarian Conference." Sunday-school at 9:30 a. m.

The Rev. D. W. Ulter will preach in the Church of the Messiah, corner of Michigan avenue and Twenty-third street, at 11 a. m.

DISCIPLES OF CHRIST.

Disciples of Jesus the Christ meet at No. 188 Evergreen avenue at 7 p. m.

LUTHERAN.

The Rev. Lee M. Hotmes, pastor Grace (English) Church, corner of Chicago avenue and Franklin street, will preach at 10:45 a. m. and 7:45 p. m. Sunday-school at 9:30 a. m. and 2:30 p. m. Morning subject: "The Lost Piece of Money." Evening subject: "Walking Backward."

The Rev. F. C. Kahler will preach in the Wicker Park Church, corner of Hoyne avenue and La Moyne street, at 10:30 a. m.

MISCELLANEOUS.

Mr. J. S. Spithoff and Mr. Thomas Tanner Hall of London, England, originator of the coffee-house charity, and coworker with Mr. D. L. Moody, will speak at the Adelphi Theatre at 7:30 p. m. A free breakfast is given at 7:30 every morning, and an open place every Sunday morning at 10 o'clock.

Gen. L. N. Stiles will lecture at 213 West Madison street at 7:30 p. m. Subject: "The Fallacies of Protection."

Mr. J. D. W. Whittle will preach in the chapel on School street, near Evanston avenue, at 10:45 a. m.

Mr. William Furey will lecture before the Liberal League, No. 213 West Madison street, on "Mohammedan Princes of Ireland" at 8 p. m.

D. Ross will lecture on the "Power of Money" in the Gospel rooms in Douglas Hall, Thirty-fifth street and Cottage Grove avenue, at 8 p. m.

"Pa, I want to go whaling." "All right, my son." And a few minutes he was busy in the woodshed, with lots of blubber.

The greatest security attainable for your money and valuables is by renting a box in the "*Commercial Safety Deposit Company's Vaults*," southeast corner Dearborn and Monroe streets, rents (aliente) from $5 to $80 a year.

If Belva Lockwood reaches the White House it will settle the vexed question about the "foremost lady in the land."

Everybody is now busy sewing, getting ready for winter. Lighten your labor, save time, and do better work by using the ready-round bobbins for sewing machine shuttles, and "Merrick's" six-cord spool thread.

Conductor—"Here! I don't take trade dollars."

Passenger—"Well, then, give it to the company."

Visitors to the Exposition who desire to purchase chamber-sets, extension-tables, sideboards, etc., should call on the manufacturers, F. W. Janson & Son, 276 and 278 Wabash-av., for bargains. E. F. Barnes, manager.

"Yankee" Robinson, who has lately died, is said to have been a lineal descendant of the Dr. Robinson who came to America with the Pilgrims in the Mayflower.

The finest fruits and materials are used in manufacturing the pies made by the "Chicago Pie Co." Why bother making pies when you can purchase such delicious ones from your grocer. Ask for these pies.

Frames has discovered that the Chinese are not all stupefied by using opium. They are quite wide awake, in fact.

French dress patterns—Latest fall styles in coats, mantles, cloaks, tailor-made suits. Wyant's Pattern Rooms, 52 East Madison street.

"Gazing into vacancy"—A dude in a state of introspection.

Old ostrich feathers cleaned, redyed, curled, and made to look like new by the old veteran, A. G. Deitzsch, 52 East Madison street.

The ice-man's "ta-ka" to the kitchen maid is a cold wave.

Your photos will please you if taken by Ahlborn, 355 West Madison street. Best-finished cabinets $2.50 per dozen. Open Sundays.

Straws show which way the sherry cobbler goes.

"*The French Flat Folding-Bed*" in the east gallery of the Exposition and at 3110 Wabash-av. is a superior article. Is weighs less, costs less, and is more simple and useful than any other.

Stanley averaged twenty grains of quinine daily for two years in Africa, and even then the chills kept up a continual war-dance around him and demanded his life.

Whatever you desire in the drug line you will find at the well-known and reliable drug-stores of W. M. Dale, corner of Clark and Madison and at 75 State street.

"I kneed them in my business," is what a prominent electro-thermal bath manipulator said to a friend yesterday.

Mr. Ballenberg has returned and is now showing the latest styles in Pa

THE CITY.

PERSONAL.

Lieut. W. P. Newcomb, U. S. A., is at the Leland.

Paymaster F. H. Clarke, U. S. N., and Judge I. H. Wing of Bayfield, Wis., are at the Grand Pacific.

Judge E. B. Ames of Minneapolis, Maj. and Mrs. C. J. Heathcote of England, and the Rev. Joseph Cook of Boston, are at the Palmer.

The Rt.-Rev. W. C. McLaren, Bishop of Chicago, returned Friday after several weeks at Point Pleasant, N. J., where he has a summer residence. The Bishop will be at his cathedral, corner of Washington and Peoria streets, both morning and evening.

IN GENERAL.

The retail coal-dealers met at the Grand Pacific last night and decided to keep the same schedule of prices for another week—$6.25 for egg and $6.50 for nut coal.

The temperature yesterday, as observed by Manasse, optician, TRIBUNE Building, was as follows: 8 a. m., 68° above zero; 9 a. m., 70°; 10 a. m., 72°; 11 a. m., 73°; 12 m., 75°; 1 p. m., 76°; 3 p. m., 78°; 6 p. m., 74°. Barometer, 8 a. m., 29.87; 6 p. m., 29.87.

James McCarthy, a deck-hand on the steamer Lora, got drunk yesterday and created such a disturbance aboardship that the Captain discharged him. A few moments later the crew heard a splash in the water. McCarthy's clothing was found lying beside the gunwale, but he had disappeared. His body could not be found. McCarthy was 19 years old and came from Dakota.

As M. K. Burns of Normal stood in the waiting-room of the Union Depot yesterday morning he was requested by a woman to take charge of her "basket of fruit" while she bought her ticket. After waiting in vain for the woman's return, Mr. Burns examined his "fruit basket" and found within a 5-days-old baby. The foundling was taken by a patrol-wagon to St. Vincent's Asylum.

Shipping clerks met in the Grand Pacific last night to found an association, thirty city wholesale houses being represented. It was resolved to call the society "The Chicago Shipping Clerks' Association." A temporary organization was effected by the election of H. B. Patterson President, and Chauncey C. Julian Secretary. A committee was appointed to draw up a constitution and by-laws.

Bertha Schiller and Henry Beck, both of Chicago, were married Thursday evening by the Rev. H. McLaren at the residence of the bride's mother, No. 167 West Adams street. There were numerous and costly presents. Among those present were Mr. and Mrs. W. C. Seipp, Mr. and Mrs. Leffens, Mr. and Mrs. J. Rehm, Mr. and Mrs. Fred Sommers, Mr. and Mrs. George Lomax, Mr. and Mrs. August Newhaus, Mr. and Mrs. Philippi, Mr. and Mrs. Seip.

An unknown man was found lying on a side-track of the Alton Road at Brighton Park yesterday with his head cut off. The deceased was apparently 25 years of age, and was five feet six inches in hight. In his pockets was found a paper bearing the name and address "Jacob Schraudenbach, corner North and Lafarge streets, Carlisle, Pa." Another paper contained the words "No. 545 North Clark street, carpet-cleaner," and another "D. Axman, No. 407 Clark street." On a pipe found in the pockets was the name "J. Gordon."

The Jere Dunn case was yesterday submitted to Justice Woodman without argument by the attorneys. All save Capt. Dalton were held to the grand jury in bonds of $300 each. George Kent waived examination. In the case of the People vs. Thomas Chandler, Officers Shea and Kipley testified that the defendant had for three hours refused them admittance to his house, where Jere Dunn was concealed. He had also denied that Dunn was in the house. Justice Woodman said that Chandler had offended only the letter of the law and he would therefore acquit him.

Henry O'Roeth and T. Gates Clark of the Union Electric Telegraph Company, who were charged with obtaining money for tuition by misrepresentation, were discharged by Justice Foote. Eight attachments for about $35 each which were taken out against the company's property at Nos. 88 and 90 La Salle street Wednesday by former pupils of the "school" were served yesterday. These amounts the plaintiffs claim to have paid the proprietors without having received an equivalent in the shape of proper instruction. The attachment suits will be heard before Justice Meech at 10 a. m. Oct. 1.

A letter is received complaining of the neglect of the Committee on Streets and Alleys in not opening the alley between Centre avenue and Morgan street and Fifteenth and Rebecca streets, which has been fenced in by Thomas Love. The other alley in the block has been closed by the wall of the Centre avenue viaduct, and the residents have no access to the rear of their lots. Notice has been given the committee, but no attention was paid to it. The newly-laid tracks along Rebecca street are claimed to be dangerous, and a high fence is wanted. The letter is signed by twelve property-owners in the block.

About half-past 7 o'clock last evening a Deputy Sheriff and a lawyer appeared at the Academy of Music and attached the scenery used in "The Pavements of Paris" on an alleged claim of $225 held by R. M. Washburne of Burlington, Ia. Washburne is the manager of the opera-house at Burlington. The manager of "The Pavements of Paris," John Rickaby, arranged last spring to play there Sept. 18, 19, and 20. About Aug. 1 Frank McKee, the advance agent, telegraphed Washburne that the dates could not be filled, and received an answer that he would be held to the contract. No more attention was paid to the matter, as a two-weeks' notice of cancellation has always been considered sufficient in such cases. The company has played here at McVicker's and in the country about Burlington, but Washburne held off until last night. As there was no way of giving a bond at such a late hour, and as the theatre was packed, Mr. Rickaby paid the claim under protest. He will at once begin a damage suit against Washburne.

NO MATINEES AT M'VICKER'S.

There was no matinee performance at McVicker's Theatre yesterday, a fact which caused much disappointment to a large crowd of visitors. It was originally intended to have a "Virginius" matinee, and was so advertised during the first four days of the week, and some tickets were sold, the money received for which was refunded; but as the rehearsals of the week were a severe tax on Mr. McCullough's physical condition it was decided to give no matinee performances during the engagement. This change of program was duly advertised in the daily papers of Friday and yesterday. It appears that there was some intention of having matinee performances without Mr. McCullough, but Mr. McVicker would not agree to that arrangement.

WANT MORE POLICE PROTECTION.

West Side people complain of having improper police protection. The district which appears to be most at the mercy of cracksmen lies near Adams street, between Centre avenue and Throop street. It is one from which complaints have been heard occasionally for many years, more particularly about the beginning of 1883. At that time the police concentrated their energies against the Centre avenue gang, who were supposed to have been responsible for the work. For a while it was believed that the gang had been routed, but another season of crime seems to have been begun there within a few days. Houses have been visited both day and night, and a large amount of property carried off. The dwelling at No. 382 West Adams street was visited a few evenings ago by sneak-thieves, while the family was at supper, and several adjacent houses were robbed in the two or three days succeeding. The people have raised a general outcry against the police system, and demand that a more careful guard be kept over their homes both day and night. They claim that their appeals have hitherto been unnoticed.

A CORRECTION.

The reporter who made a brief sketch of Speaker Collins' remarks before the Fourth Ward Blaine and Logan Club managed to get in some wild figures when he reported Mr. Collins as saying: "The Harper bill had lessened the number of saloons in this city by 4,000 and in the State by 25,000 since it came into operation, and it had brought $5,000,000 into the city treasury."

What Mr. Collins said was that the Harper bill had lessened the number of saloons in this city by 400 and in the State by 3,000, and was bringing into the city treasury $1,500,000 a year.

CITIZENS' LEAGUE.

A NOTEWORTHY SHOWING OF PROSECUTIONS OF OFFENDING SALOONKEEPERS.

The Citizens' League for the Suppression of the Sale of Liquor to Minors and Drunkards during the last three days has prosecuted the following offending saloonkeepers: Frank M. McCarty, corner Fortieth and Lake streets, selling liquor to minors and keeping a disorderly house by permitting minors to play pool in his saloon, was found guilty on both charges and held to the Criminal Court under bonds of $400 by Justice D. Harry Hammer. L. Newendorf, No. 2327 Wentworth avenue, selling liquor to a person who is in the habit of getting intoxicated, waived examination and was held to the Criminal Court under bonds of $200 by Justice Foote.

James Halligan, No. 3437 Laurel street, selling liquor to minors and drunkards, continued until Oct. 1.

Cornelius Tighe, No. 173 Eighteenth street, selling liquor to a person who is in the habit of getting intoxicated, continued until Sept. 30.

Harry Hooper, No. 400 Thirtieth street, selling liquor to persons in the habit of getting intoxicated, continued until Oct. 1.

Andrew Carroll, No. 2979 Wentworth avenue, selling liquor to persons in the habit of getting intoxicated, continued until Oct. 1.

Dudley Sofon, No. 2 Margaret street, selling liquor to minors and keeping a disorderly house by permitting minors to play pool in his saloon, continued until Oct. 2 under bonds of $200 by Justice Harry Hammer.

Edward Marsh, South Chicago, selling liquor to a person when intoxicated and to a person who is in the habit of getting intoxicated, continued until Oct. 1 under $400 bond by Justice Prindiville.

John Walter, South Chicago, selling liquor to persons in the habit of getting intoxicated, continued until Oct. 1 under bonds of $200.

S. Riedman, Town of Lake, giving liquor to a person who is in the habit of getting intoxicated: Evidence partly heard and continued until Oct. 3 under bonds of $200. A great many complaints have come to the league from poor mothers that their boys are being supplied with beer in pails, and that they drink it on the sidewalk and get drunk. Two little fellows, 11 and 14 years old, got drunk on Cottage Grove avenue and Thirty-ninth street. The agent of the league found out where they got the beer and swore out warrants yesterday for the arrest of A. C. Huston, No. 3871 Cottage Grove avenue; Patrick Monahan, No. 3845 Cottage Grove avenue; Charles Schultz, No. 3848 Cottage Grove avenue, on the charge of selling liquor to minors and keeping a disorderly house by allowing minors to drink beer in their saloons. The warrants were issued by Justice Foote.

William Figg, No. 297 Milwaukee avenue, bartender for Charles Hill, was held to the Criminal Court in bonds of $200 for selling liquor to minors. Charles Hill, No. 297 Milwaukee avenue, bonds of $200 for selling liquor to minors and keeping a disorderly house. Thomas Cussack, Brighton Park, held on two charges, one of selling liquor to a drunkard and one of selling liquor to minors. Peter Grunt, Ashland avenue and Thirty-ninth street, selling liquor to a drunkard, forfeited his bonds of $200. Adelbert Grass, No. 199 South Desplaines street, two charges of selling liquor to a drunkard continued to Oct. 2 in bonds of $400.

The following cases were prosecuted by the North Side Citizens' League, C. M. Albenson, agent, for the week ending Sept. 27: S. Frank, No. 95 North Wells street, fined $20 and costs for selling liquor to a drunkard by Justice Kersten. Harry Babinsky, corner Division and Penn streets, selling liquor to boys 11 and 13 years old; discharged by Justice Kersten, but rearrested on three State warrants issued by Justice Prindiville, and a continuance granted under $600 bail until Oct. 3. Valentine Diener, No. 369 Rush street, fined $20 and costs for selling liquor to minors by Justice Prindiville. R. C. Rudowsky, No. 77 North Wells street, permitting a minor to play pool in his saloon, fined $1 and costs by Justice Prindiville. Anton Scharon, No. 98 North Wells street, and L. J. Zimmer, No. 76 North Wells street, keeping a disorderly house, were fined the costs by Justice Prindiville. John B. Anderson, No. 125 Chicago avenue, keeping a disorderly house, fined $3 and costs, and Mrs. Henrietta Krause, No. 880 Larrabee street, fined $25 and costs for the same offense by Justice Kersten. She has also been arrested for selling liquor to minors on a warrant issued by Justice Prindiville, and the case continued under $200 bail until Oct. 3. A. Phriska, No. 173 Noble street, selling liquor to a person intoxicated and who is in the habit of getting intoxicated; continued under $400 bail until Oct. 4 by Justice Kersten. Warrants have also been sworn out by the agent for the arrest of the following offenders: A. Beis, No. 266 Division street, and T. Nenning, No. 226 Division street, charged with selling liquor to minors. Both cases set for trial Oct. 3 before Justice Prindiville. Mrs. A. Reutsch, No. 321 Clybourn avenue, keeping a disorderly house, and D. J. Ryan, No. 39 Rawson street, selling liquor to a drunkard; will be heard before Justice Kersten next week.

CITY HEADQUARTERS.

GENERAL NEWS.

The plans for widening the Adams street viaduct are nearly completed, and will soon be submitted to the Pennsylvania Railroad and the Adams street railway people for approval. The former want a roof on the viaduct so as to keep the snow off their tracks. President Hough said yesterday that his company expected to have men at work on the street before Nov. 1.

A man named Miller, who bought a brick house which stands on Dearborn street near Harrison, refuses to move it so that the street can be opened, and the Law Department is discussing the question whether it can be torn down. This will probably be done. Miller paid $100 for the structure about two weeks ago, and evidently wants to get his money's worth in the way of rent. This is about the only obstruction now in the street.

ALTERING APPROPRIATIONS.

Corporation-Counsel Winston received a telegram from the Clerk of the Supreme Court yesterday stating that the decree in the case of King vs. City of Chicago had been affirmed. This was a test case to decide whether, after the annual appropriation bill has been passed and the Council has made some of the appropriations excessive, the Mayor may veto parts of the items or the Council may reduce the appropriations. The charter requires that the annual bill be passed prior to April 1. It is always passed the last day, and the question was whether it could be afterwards changed by reducing appropriations. The method was never tried until last spring, when the Mayor took this course, and upon it a test case was made up. The court upholds the Mayor's position. It probably follows from this decision that hereafter the Mayor of the city may cut down excessive appropriations, and thus save the taxpayers large expense. For example, in future appropriation bills where the Council appropriates $100,000 for a certain purpose and $75,000 is sufficient for that purpose, the excess may be restored. Or, where salaries are made too large they may be cut down. Although the charter has been in existence since 1872 and applies to all cities of the State organized under the general law, the question has never before been tested. It has always been feared lest such action would vitiate the tax levy.

The Commissioner of Public Works has ascertained that the owners of 8,830 front feet out of 16,921 on West Eighteenth street, between Halsted street and Oakley avenue, have signed the petition for a street-railway, but that owners of only 8,930 feet out of 17,121 between Halsted street and Western avenue are in favor of the project. As the pending ordinance provides for tracks between Halsted street and Oakley avenue, it will probably be passed by the Council.

THE OLD SUBSCRIBER

WILL GET HIS PAPER AND THE "CIRCULATOR" PAY THE COSTS.

The trial of the suits brought by Mr. George Washington Beck against Mr. M. C. Eames, the circulator of THE TRIBUNE, came up yesterday morning before Justice Meech. A misunderstanding having arisen between THE TRIBUNE circulator and Mr. Beck regarding the payment by Mr. Beck of his subscription to THE TRIBUNE for the last quarter, Mr. Beck's paper was stopped the 12th of this month. The latter has accordingly set in motion the ponderous machinery of the law to crush Mr. Eames, and has brought nine suits for five cents apiece against the unfortunate circulator, this being the amount which Mr. Beck was obliged to pay for a copy of the paper each day that it failed to arrive. The suits were entered the 12th, 13th, 15th, 16th, 17th, 18th, 19th, 20th, and 22d. Those brought the 15th and 22d were for 10 cents each, the damages including the value of the papers not delivered the days before (Sundays).

Mr. Beck sat in Justice Meech's court-room yesterday and glared at Mr. Eames. THE TRIBUNE circulator looked reasonably calm, and mopped his face now and then with a handkerchief. The first suit was tried as a test case. Plaintiff's lawyer examined his client and elicited the information that Mr. Beck had subscribed for THE TRIBUNE for several years. April last he paid his subscription for six months with a check for $6.50. This entitled him to a copy of the paper every morning up to Oct. 1 of this year. A few weeks ago he received a bill from the circulator for the quarter from July 1 to Oct. 1, and sent it back to the office, saying that he had already paid it. A collector came to him from Mr. Eames and asked to see the receipt if Mr. Beck had one. The request was made, however, in an improper manner, and Mr. Beck refused to show the receipt. This document, together with the check for $6.50 which had been sent Mr. Eames, was exhibited to the court. Mr. Beck went on to say that the circulator subsequently wrote that his paper would be stopped unless he either paid or showed his receipt. Sept. 12 the paper was stopped. Up to the 23d it failed to come, and suits were entered every day against the circulator. Since the 23d it has been regularly delivered.

On direct examination, Mr. Eames said that his duty, according to his contract made with THE TRIBUNE, was to deliver the paper to subscribers. The argument of the defense attempted to show that Mr. Eames was merely the agent of THE TRIBUNE, and that the suits should have been brought against THE TRIBUNE Company. Mr. Beck writhed in his chair, and sniggered aloud at the oratorical misrepresentations of the defendant's lawyer. The latter referred severely to the levity of the plaintiff, who appeared to be sat on. Plaintiff's counsel argued that Mr. Eames acted as his own agent, and was responsible. He took the money and should be compelled to deliver the paper.

The Judge ruled that this was the true view of the case. Mr. Eames had made a contract to deliver papers for THE TRIBUNE Company, and that company had thus put it out of its own power to make a contract with any one else than Mr. Eames to deliver them. THE TRIBUNE in fact acted as Mr. Eames' agent, receiving money for him for subscriptions, etc. Judgment was accordingly given for the five cents and costs. This merely decided the first of the nine suits.

Defendant's counsel then asked the Judge to dismiss the remaining eight cases, on the ground that they were merely brought to annoy and harass the defendant. Basing his plea upon the statute intended to provide against litigation of this character, he asked that the second case should be considered in bar on the ground that the suits had merely been multiplied through vindictive motives. This point was not supported by the judge, who said that the only way he knew of consolidating the suits was to have insisted at the beginning of the case that the last suit should have been made to include the rest. Some further argument was heard on the second suit, but decision on that was reserved until Wednesday morning at 11 o'clock, and the remaining seven cases were thrown over to the same time. Defendant's counsel cannot now urge the method of consolidation suggested by the judge, for it was too late. It looks as if Mr. Eames would lose every one of the suits, and have to pay five cents damages in each, besides $3.70, or thereabouts, costs, a total of $33.75. It is safe to say that Mr. Beck will get his paper in future.

RELIGIOUS EXERCISES.

CORNER-STONE OF THE BETHANY CONGREGATIONAL CHURCH LAID—ANNOUNCEMENTS, ETC.

The ceremony of laying the corner-stone of Bethany Congregational Church, corner of Lincoln and Superior streets, took place yesterday afternoon in the presence of several hundred members and friends of the church. The proceedings opened with a hymn by the Sunday-school children, after which the Rev. C. C. Cragin, pastor, gave an historical sketch of the Bethany Church. The church was organized Oct. 11, 1866, though Sunday-school work had been carried on in the district for ten years previous. The congregation now numbers 191 members, and the Sunday-school has an average attendance of 319. The new church is a two-story brick building, 55x70 feet, capable of seating 450 persons.

C. F. Gates, President of the Chicago Missionary Society, spoke a few words of congratulation, and the Rev. Dr. Goodwin of the First Congregational Church followed in a stirring speech. He predicted that every rod of land in the neighborhood would be 10 per cent better in years to come by reason of the newly-planted church. He would give more for a thousand new churches endowed with the spirit of Christ than for the success of any of the great political parties.

H. L. Krinker, clerk of the church, placed within the cavity of the stone copies of the *Advance*, *Congregationalist*, *Home Missionary*, *Missionary Herald*, THE TRIBUNE and other city dailies, a Bible, and a miscellaneous collection of church directories and lists of officers. C. F. Gates pronounced the corner-stone truly and squarely laid, and the Rev. William Cuthbertson of Leavitt Street Church offered prayer. The ceremony closed with the children's offering. The boys and girls of the Sunday-school, dressed in bright holiday attire, filed past the corner-stone, and one by one deposited little bags containing their gifts to the building fund. The Rev. Dr. Savage pronounced the benediction.

A lecture on the "Historical Church" will be delivered by the Rev. A. Lechner in St. Stephen's Church, Johnson street, near West Taylor, this evening at 7:30. It is preparatory to the services to be held in all Episcopal churches Oct. 1 commemorative of the centennial anniversary of the consecration of the first American Bishop. These services are held in America at the request of the Archbishop of Canterbury, under whose direction special services will be held in Edinburg, Scotland, conducted by American Bishops now abroad.

Last year the American Sunday-School Union established 1,979 new Sunday-schools and supplied them with books and papers. In these schools there are 3,681 teachers and 71,324 scholars. Besides, aid was given to other schools in 4,410 cases, where 30,174 teachers were giving Bible instruction to 294,748 children; 16,174 Bibles and Testaments were given to the destitute, 8,613 meetings held, and 31,844 families visited. Several firms and individuals in the Northwest each support a missionary of this society and have reports direct from him. The office of this society in Chicago is at No. 150 Madison street.

The dedication of the new McCormick Hall in connection with the Presbyterian Theological Seminary of the Northwest will take place Oct. 14 at 7 p. m. An interesting program is being arranged. Dr. John Hall of New York will deliver the principal address. The exercises will terminate with a social reception given by the directors and faculty to the friends of the institution.

COURT NOTES.

A PEDDLER'S DAMAGES.

Jacob Jacobson, an 18-year-old boy, commenced a suit yesterday against H. H. Sweetser, the Captain of Police of Jefferson, to recover $5,000 for alleged malicious prosecution. He charges that last Thursday he went out to Cicero to peddle notions, having a proper license, and on his return crossed over to Jefferson. Here he was met by Sweetser, who inquired why he was selling goods there. He replied he was not, but was taken to the police station, and there told by the Captain that he could be released on paying $2. He handed over the amount, but was told to appear the next day. He did so, and was then informed he must pay $1 more, which was done, and he discharged. The boy has since learned that Sweetser had no right to extort money from him, and now wants damages in return.

PARTNERSHIP TROUBLES.

Leonard H. Diedrich filed a bill against his partner, William P. Glueck, asking for a dissolution of partnership. They were engaged in manufacturing brackets and stands at Nos. 101 and 103 North avenue, and it is charged the defendant with one John Peterseeken has carried off all the stock to another factory, leaving complainant out in the cold. Peterseeken claims to be owner of the stock under a sale to him for $200. A receiver is asked for, and a settlement of the business.

DECREE OF FORECLOSURE.

A final decree of foreclosure was entered by Judge Gardner in the case of C. H. McCormick Jr. and Nettie F. McCormick, executors of the will of C. H. McCormick, against Gerhard Foreman, Elias Greenebaum, and others. This was a bill to foreclose a mortgage made by Samuel J. Walker and wife on that part of the E. ½ of the E. ½ of the W. ½ of the S. W. ¼, south of the West Branch of the South Branch of the Chicago River, in Sec. 30, 39, 14. The mortgage was given to secure an indebtedness of about $157,000, of which $85,000 was Walker's own debt and the rest was a guaranty of an indebtedness of Henry R. Pickett. The amount found to be due by the decree is $249,003, and the usual order was made for sale of the mortgaged property.

KING CORN.

THE "SHORTS" STILL FORCED TO PAY UNWILLING TRIBUTE.

All interest on 'Change yesterday was centered in the battle in the corn pit between the longs and shorts on September corn. Even there the contending forces lay on their arms for the first half-hour, when the first sale was made of a 5,000-bushel lot at 72 cents—one cent below Friday's latest price. Nothing more was done for a quarter-half, when the car-lots began to arrive. The receipts were large, but the vigorous action of the manipulators of the corner equaled the emergency. They took the lots as offered at 74 cents, slowly budding up to 77, at which price the receivers disposed of a large quantity. They chuckled at their apparent good luck in receiving so high a figure in spite of their fears that the market would go to pieces before their corn was within reach. Their glee did not last long, however, the screws being again put on until 80 cents was reached—the climax of the corner thus far. The leading clique broker, or the man who is supposed to be such, was on the market offering to sell all the September corn wanted at that figure, but the quantity taken was disappointingly small. It was considered by some that the shorts had been well nigh filled, but the action of the clique in loading up with high-priced corn showed this to be absurd. It is certain that two classes of shorts yet remain. One is a small but determined lot of men who will fight to the last ditch, and if they lose will then settle under the rules, and the other is composed of receivers who have sold corn not yet arrived. The feeling against the mysterious clique runs high, and the English vocabulary scarcely furnishes terms sufficiently strong for the baffled and enraged bears to give vent to their feelings. The alley, once the scene of peace and joviality, resounded during the afternoon with denunciations of the "thieves and cut-throats who ought to be in the penitentiary" for running the corner, which became more intense after the action of the directors was known.

The relief sought of the directors, who were requested to fix the marginal price on the petition of eight unfortunates, was not accorded, the directors deciding they had no jurisdiction except "in case of disagreement" in the wording of the rule. As there had been no refusal to put up margins it was decided there had been no disagreement. It is probable that a case will be fixed up tomorrow to come under the rule, and the directors again requested to decide upon the marginal price.

The farmers of the Northwest who have been scraping their corn-bins to the last kernel have reason to thank the corner for about 25 cents more per bushel than they otherwise would have received. On a careful approximation it is certain that at least $250,000 has been thus distributed among them for the last week alone. The last two days the amount exceeded $100,000.

SOME OTHER DOODY.

THE J. WELLINGTON WHO IS SPONSOR FOR 100,000 VOTERS.

After his recent explorations in the direction of Indiana avenue, THE TRIBUNE committee of one, who had been sent on a wild-goose chase after a supposititious mugwump named J. Wellington Doody, whose name was signed to a call issued "by the order of 100,000 young Republicans" for voters for "Cleveland and Logan," had come to the conclusion that that person was one of those campaign myths who are floating around so plentifully nowadays, and that the 100,000 young Republicans were men of air. Much to his surprise, however, he received yesterday a cipher dispatch conveying the information that the original J. Wellington Doody might be found at the Gault House. Upon inquiring for Mr. Doody, he was introduced to a very robust young man in a cardigan jacket, who was seated in an attitude of thoughtful melancholy upon a sole-leather trunk.

"My name's Doody," he said, in response to the committee's question—"J. Wellington Doody. I am the only original Doody, and it was I who signed the call of the Young Men's Republican Central Club of Cook County; I am Cairman of the club."

"Does the club contain 100,000 young Republican voters?"

"Well, not quite," admitted Mr. Doody, cautiously. "That's just a little—just a little—"

"Lie," suggested the committee politely.

"Well, not precisely. We have forty-five members, and these members are delegates from clubs in different wards in the city and townships in the county. Our organization is an extensive one. Two years ago the club came into existence under the name of the Young Men's Republican Club of Chicago. It was arranged that we should choose the ticket we supported by taking the best men from each of the various tickets in the field. A month ago a twin organization was started here which took our name, so we changed ours to take in the county. They tried to jump us, but we jumped them."

"But why do you put Cleveland on your ticket?"

"O, just because those other fellers support Blaine. If they do anything we do just contrariwise. We all vote as we please individually, so it don't make much difference what ticket we put up. You can bet," added Mr. Doody as the committee was bowing himself out, "that if I am a porter in a hotel I'm no slouch at politics."

MOHYDE

GETS SEVENTEEN YEARS IN THE PENITENTIARY FOR KILLING MAX SCHWEIGERT.

Alfred Moore, defendant's counsel, made the argument for his client, John Mohyde, occupying the entire forenoon yesterday. He labored to show that it was a justifiable homicide, and closed by asking that the prisoner be discharged. Judge Longenecker made the closing argument for the prosecution, beginning at 1 o'clock. He spoke for nearly an hour, and urged that the death penalty should be inflicted. The instructions of the court were then delivered and the case was given to the jury a few minutes before 3 o'clock. They retired to their room and did not come to an agreement until 10 o'clock. Then word was sent to Judge Barnum, but he did not arrive until after 11. As soon as the jury announced to the bailiff in charge that they had reached a verdict, they were permitted to leave the jury-room and remain locked up in the court-room. Shortly after they entered the court-room the sound of voices raised in song were heard. First they sang hymns, "Rock of Ages," etc., then sounds of laughter was heard, as though the business had not been so serious after all. When they struck up "Marching Through Georgia" the attorney for Mohyde felt encouraged, saying that he did not believe men could deprive a fellow-being of his liberty for even a year and break out into a song before delivering their verdict. He appeared to hope for acquittal. When Judge Barnum arrived he at once entered the court-room, where the jury were already in their seats. Judge Barnum asked:

"Gentlemen, have you agreed upon your verdict?"

The foreman replied: "We have."

"Bring in the prisoner."

When the prisoner was brought in Clerk Bell called the roll of the jury and proceeded to read the verdict, as follows: "We, the jury, find the defendant guilty of murder as charged in the indictment and fix punishment at imprisonment for seventeen years in the penitentiary."

Mr. Moore at once asked that the jury be polled, which was done, each juror declaring that this was his verdict. After giving some directions to the jurors in regard to their further service Judge Barnum dismissed them and the court was adjourned. Mohyde was led back to his cell. He did not appear to be affected by the result.

SUBURBAN.

HYDE PARK.

The Hyde Park Village Board of Trustees met last evening. The protest of a large number of citizens in the western part of the village against the evils of an inflow of Town of Lake seware was reported upon by the Drainage Committee to the effect that the inflow was very offensive. The attorney was instructed to notify the Town of Lake that another outlet for its sewage must be found. A petition from the residents of Roseland praying for the extension and opening of One Hundred and Seventh street ditch, upon which the drainage of the section largely depends, was referred.

An ordinance was ordered drawn prohibiting saloons in a territory bounded by Sixty-third and Sixty-seventh streets and lines extending north and south between those streets and 200 feet east of Cottage Grove avenue and 200 feet west of Stony Island avenue.

A committee of citizens—N. S. Bouton, W. W. Stewart, the Rev. E. C. Ray, R. R. Donnelley, and Samuel Falkner—reported that they had examined the charges made by the Hyde Park Saloonkeepers' Association against J. R. Cadwell, agent of the Hyde Park Citizens' League, and found them unfounded. The report was accepted.

An ordinance was adopted for water-pipe in Forty-fifth street from Champlain avenue to St. Lawrence avenue, thence to Forty-sixth street, thence to Champlain avenue, and thence to Forty-fifth street—estimated to cost $2,628. The improvement of Forty-third street between State street and Lake Michigan was awarded to Dolese & Shepard at $10,400.

C. D. Roys, representing the Lake Shore & Michigan Southern Railway Company, appeared before the board regarding a vacation of South Chicago and Indiana avenues through the company's ground at Sixty-third street, made in 1882. The tenor of the report by President Follansbee was that the vacation should be rescinded and the matter put back upon its old standing, as the railway company had obtained land and privileges greatly in excess of the consideration paid.

Douglas S. Taylor appeared before the board, praying that the Trustees appropriate the sum of $1,000 towards obtaining right of way for the Government in the improvement of the Calumet River. The right of way had been obtained in all cases except one. The Washington Ice Company had land and buildings in the line of the improvement, worth $2,500, and would give its consent if that sum were made good to it. The sum of $1,500 had been subscribed at South Chicago, and there was still lacking $1,000. As soon as the right of way was given the Government would begin work on the improvement of the river, and it was necessary to take speedy action in order that the appropriation should not lapse. The matter was referred.

EVANSTON.

The Chicago & Evanston Railroad Company are still at variance with the ordinance recently passed by the Village Trustees giving them right of way through the village. The clause specifying that the company shall not charge more than the present 100-ride rate on the Northwestern, and that the ticket shall be used by the family of the purchaser, is particularly objectionable. The matter will be discussed at a meeting of the trustees Tuesday evening.

The students at the university have settled down to routine work. All the class elections have been held.

While it is not known who the successor of Bishop Ninde as President of Garret Biblical Institute will be, it has been rumored that Dr. Coddington will accept the office with the pastorate of the Methodist Episcopal Church.

The several pastors have returned to their charges, and each will occupy his pulpit today.

The Northwestern Band will celebrate its first anniversary with a street parade. The Rosehill Band, the village fire department, and the Evanston Military Band will participate.

Gen. Julius White is visiting Colorado in search of health.

Mr. P. B. Shumway has returned from New York.

Mr. Simeon Farwell and family have returned from New York.

PULLMAN.

A Royal Arcanum Council has been instituted at Pullman, with these officers: Regent, W. H. Willis; Vice-Regent, Joseph Dixon; Past Grand Regent, R. W. Henricks; Orator, K. H. Smith; Chaplain, William Betzel; Secretary, A. Parent; Collector, E. Newton; Treasurer, W. A. Lincoln; Sentry, E. Rennie; Guide, M. A. Hutenber; Warden, M. L. Meyers; Trustees, W. H. Willis, R. W. Henricks, W. A. Lincoln.

A man named Hooker was found dead about 5 o'clock yesterday morning on the sidewalk in front of the Allen Block, where the deceased lived. No marks of violence were found on his body; but a newspaper covered with blood found in the man's pocket caused a suspicion of foul play. A Coroner's inquest during the day resulted in a verdict of death from apoplexy. Hooker was about 35 years of age.

ENGLEWOOD.

A long petition is being circulated on the Western Indiana Railroad-trains. Few passengers have taken time to read it through, those who sign it doing so on the representation of the person presenting it. It is supposed to be in the interest of the railroad company to have the ordinance requiring all trains to stop at Sixty-third street repealed. The people think that the ordinance should not be meddled with, and want to see the sewer and other stipulations lived up to by the railroad company.

LAKE.

Yesterday a large party of both sexes from the vicinity of the Stock-Yards, headed by Mr. W. M. Darlington, left home for La Porte, Ind., where they will spend several days as guests of Mr. Willard Allen.

Legion No. 29 of Select Knights had a picnic yesterday at Oswald's Park. The attendance was large. The legion includes in its membership many Stock-Yards business-men.

OUT OF THE DEPTHS.

A FISHERMAN'S TERRIBLE BATTLE WITH THE WAVES.

A fisherman named James Cummings had a miraculous escape from death Friday night. In company with another fisherman, Donald McKay, he left the harbor in a small sail-boat, bound for South Chicago. A brisk gale was blowing and the boat was capsized when about a mile and half off shore. McKay clung to the bottom of the boat and was picked up by a passing vessel and landed at the life-saving station. Cummings, he said, had abandoned the boat at the time it upset and started to swim ashore. McKay soon lost sight of him in the darkness, and believed that he must have become exhausted and sank to the bottom. Accompanied by the life-saving crew, McKay returned to the scene of the accident, recovered his boat, and made an unsuccessful search for his companion's body. It could not be found.

About daybreak yesterday a man was found lying on the North Pier. He was insensible, and his clothing was saturated as if he had just crawled out of the water. It was James Cummings. Restoratives were applied, and he was brought back to life. As soon as he was able to talk he recounted his adventure. When the boat capsized he struck out for shore, not realizing how far it was. Being a powerful man and an expert swimmer, he got along all right at first, but soon discovered that the heavy seas were rapidly consuming his strength. His heavy clothing made his battle with the waves more terrible, as in addition to a full winter's suit and great coat he had on a pair of high-top rubber boots. By swimming on his back he thought he might be able to remove his boots, but found it impossible. When within a short distance of the pier his strength suddenly gave out and he began to sink. He attempted to cry for help, but could scarcely hear his own voice. It was a great struggle between life and death, but by an almost superhuman effort he gained the pier, climbed up, and fell prostrate. That was the last he remembered until consciousness was restored.

DR. WOOLSEY'S VERDICT.

The Pharisees Caught in Their Own Trap.

New York Tribune: Mr. Sterne Chittenden, who, according to the *Evening Post*, is a lawyer in this city, made a bid for that sort of notoriety which is congenial to a certain class of lawyers and influential with a certain class of clients, in a letter to that journal published Aug. 15, offering to give $10,000 to Yale College or to the Republican National Committee if the Hon. William Walter Phelps would make an answer to the charges respecting the Little Rock securities which ex-President Woolsey would pronounce not discreditable to Mr. Blaine. The *Post* welcomed this impertinent attempt to drag Dr. Woolsey's great name into a vulgar wager with characteristic joy, and in an editorial article the same day said:

Mr. Chittenden assures us that he is willing to deposit the $10,000 if desired, and that he is very much in earnest in this matter. Mr. Phelps is equally in earnest, and his devotion to Blaine is equaled only by his faith in his probity. We need not tell him that a certificate of exoneration like the one proposed from President Woolsey would be worth more votes to Blaine than Steve Elkins and the largest kind of a campaign fund will be able to secure; but we may add that President Woolsey's connection with Yale College, and interest in it, would highten the effect of his condemnation in case he decided against Mr. Blaine.

Aug. 18 the *Evening Post*, with that "put-up-or-shut-up" air which it assumes to consider conclusive, asked: "Is Mr. Blaine going to allow his alma mater to be deprived of this chance of receiving $10,000? Why are all these people so backward?" And Aug. 23, in a style which the *Post* begs its readers to regard as sprightly and mirthful, but which must inevitably remind them of a fool jingling his bells, it continued:

We expected that Mr. Phelps would have telegraphed to us instantly that he had accepted the offer and had sent the answer, but he has not done so. He has not even said that he declines the challenge, because he regards it as a form of betting, and is unshakable in his belief that betting is immoral, even when employed in so good a cause as vindicating the reputation of a dear friend.

Of course neither President Woolsey nor Mr. Phelps took any notice of an upstart's wager or his backer's sneer, but when a Brooklyn friend courteously asked for his opinion Dr. Woolsey promptly replied in the following letter:

NEW HAVEN, Conn., Sept. 20.—*To Alfred Vernon, Esq.*—MY DEAR SIR: It is true that I have formed the opinion that Mr. Blaine cannot have acted dishonestly in his transaction to which you refer. I based my opinion on Mr. Hoar's defense of him at first, as well as on the confidence entertained in him by Mr. Garfield and by Messrs. Dawes, Hawley, and Edmunds of the United States Senate, who have long known him. As for the especial charges in the Fisher and Mulligan affair, I may refer you especially to a pamphlet which I suppose to be written by George Bliss of New York. May I add that the character of the President is only one out of several things to be considered in this election. More important is the general character of the two parties, and especially the reliance which can be reposed on the two parties in their interpretation of the Constitution, the moral and religious worth to be found in the two, and their past respect for the Constitution. And of no small importance is the ability and power of judging in the two men, now candidates of the two parties. Mr. Cleveland seems to me a very small man, and unable to act independently on important questions.

If, then, all things are put together, the ability and character of the two, the party supporting them, and the danger of throwing a great weight of influence on the man who brought on the War, there can be no doubt that Mr. Blaine ought to be supported. Your friend and servant,

T. D. WOOLSEY.

We have not heard that Sterne Chittenden was going around among his friends yesterday endeavoring to negotiate a loan for $10,000, but we did notice in the *Evening Post* that "nothing more discreditable than the publication of this letter has occurred in the canvass," because, forsooth, the Republican managers, "counting doubtless on his years and infirmities," made President Woolsey an Elector-at-Large, and then "invaded his well-won repose to extract a written opinion from him of Blaine's qualifications." It was not discreditable to attempt to inveigle President Woolsey into a preposterous bet, as judge and stakeholder, and to invade his well-won repose with sneer and giggle; O, no! But the *Evening Post* must protest against the brazen and shameless indecency which asked from him on the ground of friendship an opinion which he hastened to give for the sake of truth and good government.

NO HALF-DOLLAR PLACE.

The story is told of a New York messenger-boy who brought a dispatch into the private office of a certain great financier and railroad king, and who, while he waited for an answer, leaned on the great man's desk and whistled a lively tune, to which he kept time with his feet. The great man was shocked throughout his entire system, and he bent upon the audacious imp a gaze whose severity would have unnerved a police Captain, but its only effect upon the uniformed urchin was to cause him to wink one eye with much unconcern, while he still continued his tune and his shuffle. Then the great man said, sternly: "Boy, this is not Harrigan & Hart's!" To which the unhumbled young rascal replied: "Well, you bet yer life it ain't. I wouldn't pay no half-dollar to come in here."

NEW ORLEANS INDUSTRIAL COTTON EXPOSITION.

Mr. Mosher is the appointed Commissioner on Photography at the World's Fair in New Orleans for the State of Illinois, and is requested to make an exhibit of photographs from his historical collection of memorial portraits, and add also the prominent men of Illinois and those in Chicago who have not yet had their memorial photographs taken. To such special invitations will be sent by the Commissioner of Illinois.

To roaches, bedbugs, flies, and fleas Buck & Rayner's "Moth Powder" is swift and sure destruction.

MARRIAGE LICENSES.

The County Clerk issued marriage licenses to the following couples yesterday:

Name and residence.	Age.
Joseph Kubicek, Chicago	27
Mary Frouck, Chicago	21
Vaclav Harsman, Chicago	24
Barbara Sialohartava, Chicago	24
Ole Dahl, Chicago	27
Tina Mikkelson, Chicago	29
Frans H. Anderson, Lemont	27
Anna Anderson, Lemont	21
Albert Pigarsik, Chicago	26
Bertha Trupp, Chicago	22
Vaclav Benda, Chicago	21
Josepha Kalusova, Chicago	18
George R. Dillon, Pullman	26
Jessie Pennington, St. Louis	22
Charles J. Götz, Utica, N. Y.	52
Mrs. Anna Browers, Oneida, N. Y.	47
John Morring, Chicago	21
Mary Lane, Chicago	19
James H. Donaldson, Chicago	25
Susie McCallen, Chicago	18
Charles Gustafson, Marengo	24
Carrie Johnson, Marengo	20
William Allendorf, Chicago	30
Minna Voss, Chicago	25
August Karlsson, Chicago	30
Tillie Nickolson, Chicago	22
Frank Dunarsky, Chicago	21
Katie Jurkova, Chicago	18
Christopher Doran, Chicago	35
Johanna Dwyer, Chicago	25
Charles Schoenbeck, Chicago	23
Bertha Riss, Chicago	20
Frank L. Peterson, Chicago	33
Lizzie Murray, Chicago	25
Carl Penderson, Chicago	30
Lucy Pratt, Chicago	23
Jan Bures, Chicago	28
Rossa Liska, Chicago	24
Joseph Stein, Chicago	28
Maria Wichd, Chicago	21
Wladyslaw Hoffman, Chicago	29
Theophelia Dymek, Chicago	27
Peter Haller, Chicago	30
Susanna Karup, Chicago	20
Dennis O'Connell, Chicago	24
Lydia Crandall, Chicago	24
John J. Burke, Chicago	21
Delia Tierney, Chicago	18
Thomas M. Jackson, Chicago	28
Helen Nutting, Chicago	21
Henry Fehr, Chicago	23
Maggie Breitling, Chicago	20
Josef Zednek, Chicago	28
Philomena Herman, Chicago	20
John O'Connell, Chicago	21
Mary Roack, Chicago	21
Henry Riechel, Chicago	27
Ida Ebert, Chicago	19
Fred L. Moss, Chicago	23
Helen Thelen, Chicago	18
Frank Florian, Chicago	22
Barbara Kakuska, Chicago	19
Daniel Davis, Chicago	25
Bridget Heffernan, Chicago	20
Charles H. Jorgensen, Chicago	35
Mary Ann McElderry, Chicago	25
Charles Grauberg, Pullman	26
Amanda Swanson, Pullman	20
Emil Harnbacher, Chicago	21
Katie Bolsar, Chicago	22
Albert Barnald, Chicago	21
Emil Zenke, Chicago	26
Gottlob C. Brussell, Chicago	24
Annie Palmberg, Chicago	22
Charles Stahl, Chicago	27
Augusta Schaefer, Chicago	24
William D. O'Brien, Chicago	26
Katie Todd, Chicago	21
Fred E. Streeter, Chicago	26
Jennie Bell, Chicago	19
Frank Skarda, Chicago	26
Mary Koska, Chicago	26
William Roth, Chicago	30
Marie Roth, Chicago	21
Vaclav Novack, Chicago	25
Franciska Karl, Chicago	24

MARRIAGES.

JOHNSON—BISHOP—Sept. 17, at South Bend, Ind., at the residence of the bride's uncle, N. D. Williamson, James W. Johnson and Lillian L. Bishop.

JACKSON—NUTTING—Sept. 27, at the residence of the bride's father, by the Rev. J. Vila Blake, Thomas M. Jackson and Helen C. Nutting.

BRACHVOGEL—WILSON—Mr. W. J. Brachvogel and Anna M. Wilson, daughter of John Wilson, niece of James Miller McIntosh, Nairn, Scotland, were married Saturday, and have started on a trip up the Northwestern Road for a couple of weeks, and will be at home to their friends at Morgan Park.

WEED—RAMSEY—Sept. 27, at the residence of the bride's sister, Mrs. Almon Brooks, 2318 Indiana-av., Edward Odell Weed of New York and Miss Emma C. Ramsey of Chicago, the ceremony performed by the Rev. B. B. Ramsey of Aurora, Ind., brother of the bride.

DEATHS.

PORTER—Sept. 27, at residence 1324 Michigan-av., Susan R. Porter, wife of Wm. Porter. Funeral at residence Sunday at 2 o'clock. ☞ Eastern and Southern papers please copy.

RIORDAN—Sept. 26, Hannie, youngest daughter of John and the late Maggie Riordan, aged 18 months. Funeral from residence 234 West Taylor-st., Sunday at 11 o'clock, by carriages to Calvary.

HOWARD—On the 26th inst., at 1475 North Clark-st., Lake View, the infant son of Walter H. and Mary Howard.

ARTHUR—At Hillsboro, O., Sept. 25, Elizabeth Stewart, wife of W. R. Arthur. Interment at Hillsboro.

FAUNTLEROY—In Nashville, Tenn., the 14th inst., of typhoid-fever, Eugene Fauntleroy, formerly of this city.

GERARDIN—Sep. 22, at 257 Dayton-st., of spinal-meningitis, Emile E., youngest son of Victor and Marion Gerardin, aged 11 years and 2 months.

ROSENFELS—The funeral of Henrietta Rosenfels will take place from the residence of her daughter, Mrs. F. F. Wolf, 3739 Vincennes-av., Sunday, Sept. 28, at 10 a. m., by carriages to Rosehill. No flowers.

RIORDAN—Johanna, youngest child of John and the late Maggie Riordan. Funeral from the residence, 234 West Taylor-st., Sunday, Sept. 28, by carriages to Calvary.

FORESTER—At 282 West Randolph-st., Francis Tilton Forester, aged 30 years and 9 months. Funeral Sunday, Sept. 28, at 9:30 a. m. ☞ Montreal papers please copy.

JONES—At 251 Hermitage-av., Sept. 26, Grace, infant daughter of R. R. and F. E. Jones, aged 2 months 10 days. Funeral Sunday, Sept. 28, at 1:30 p. m., by carriages to Oakwoods Cemetery.

GILGRAY—Sept. 25, 1884, at 331 West Indiana-st., John Gilgray, aged 21 years and 7 months. Funeral by carriages to Calvary Cemetery Sunday, Sept. 28, at 9 o'clock a. m.

CRAMER—Mrs. Catherine Rulifson Cramer, Sept. 24, aged 84 years. Funeral at Park Avenue M. E. Church Monday, Sept. 29.

HOVEY—At 247 Thirty-fifth-st., Mrs. Hattie A., wife of Edward C. Hovey, aged 40 years and 4 months. ☞ Watertown and Oswego (N. Y.) papers please copy.

SMITH—In this city, Sept. 27, Charlie D., only son of D. S. and May Smith, aged 5 years 4 months and 24 days. Funeral from No. 173 West Jackson-st. today at 2 p. m. Interment at Graceland Cemetery.

STEELE—At his residence, 13 South Paulina-st., Sept. 27, 1884, Capt. T. W. Steele, in his 62d year. Funeral notice hereafter. ☞ Cleveland and Erie papers please copy.

SPENCER—Eva Louise, daughter of Mr. and Mrs. George V. Spencer, at their residence, 274 Thirty-first-st., Saturday morning, at 4 o'clock. Services and interment at Dowagiac, Mich., Sept. 29.

O'CONNOR—Saturday the 27th inst., Daniel F. O'Connor, beloved brother of Mrs. Olive Cuilton and Mrs. John Kavanaugh. Funeral from 361 Centre-av., Monday, the 29th inst., at 10 o'clock sharp, to the Church of the Holy Family, thence by carriages to Calvary.

FORD—Sept. 25, at 3421 South Dearborn-st., William A., infant son of Oliver and Elizabeth Ford.

HOLDEN—At Marengo, Ill., Sept. 26, Mrs. Lelia J. Holden, wife of O. E. Holden of Chicago. Funeral Sunday at 2 p. m. at Marengo.

HIGGINS—Francis, youngest child of Richard J. and Lizzie Higgins, aged 3 years 2 months and 3 days. Funeral from residence, 4123 Dearborn-st., by carriages to C. & N. W. depot, thence by cars to Calvary Cemetery. Sunday at 10 a. m.

HANRATTY—John Hanratty, beloved son of John and Mary Hanratty, at Cook County Hospital, Sept. 27, from injuries received from the Chicago & Northwestern Railroad. Funeral from his residence, 383 Hastings-st., Monday, by carriages to Calvary Cemetery.

ANNOUNCEMENTS.

Political.

COLORED VOTERS OF THE FIRST WARD wishing to join in raising a company to be known as Company C, First Ward Blaine and Logan Marching Club, will meet at No. 139 East Van Buren-st. Tuesday evening at 8 o'clock.

THE ELEVENTH WARD BLAINE AND Logan Marching Battalion will meet in uniform at No. 483 West Madison-st. Monday evening at 7:30 o'clock, to march to the Twelfth Ward Wigwam.

ANNOUNCEMENTS.

Political.

THE IRISH-AMERICANS OF THE FOUR... teenth Ward favorable to the election of ... and Logan will meet Tuesday evening at No. ... waukee-av. to organize a Blaine and Logan Club.

THE SECOND WARD REPUBLICAN CLUB will meet Monday evening at 8 o'clock at No. ... Twelfth-st.

THE HON. SHELBY M. CULLOM WILL speak Monday evening in the Twelfth Ward Republican Wigwam, Madison-st., near Robey.

THIRTEENTH WARD—THE FIRST AND Second Precincts Blaine and Logan Club ... meet at their headquarters, No. ... North ... Tuesday evening.

THE TENTH WARD BLAINE AND LOGAN Club will meet Monday evening at ... West Lake-st. Good speakers and glee club in attendance.

THE CHICAGO UNION VETERAN CLUB will inaugurate their new campaign rooms ... Fifth-av., Monday evening at 8 o'clock. All ... erans are invited. Gen. Robert W. Smith, the ... Frank W. Palmer, Col. L. W. Pierce, Col. ... and others will speak. Maj. Colson's Quartet ... Capt. Guy Gould's Buglers will furnish music.

THE YOUNG MEN'S CENTRAL REPUB... lican Club will meet in the Grand Pacific ... Room 4, Monday evening.

Miscellaneous.

COL. F. W. PARKER, SUPERINTENDENT Cook County Normal School, will deliver ... dress, "Three Weeks in the Rebel Army," in ... rial Hall, Monday evening, Sept. 29, 1884. ... Tickets, 25 cents; members of the club admitted ...

FREE INSTRUCTION WILL BE GIVEN ... shorthand writing and bookkeeping at the ... ing high school, Monroe-st., near Halsted, ... 7 p. m. Advanced and elementary classes ... established under experienced reporters, and ... is no restriction as to age or sex. Application ... be made personally.

THE TWENTY-FIFTH ANNIVERSARY ... ercises of the founding of the Hahnemann ... pital will be held on Tuesday evening, Sept. ... o'clock, at the new hospital building, Groveland-av., near Twenty-ninth-st. Very extensive ... have recently been completed. All cordially ...

THE REV. DR. GEORGE C. LORIMER will deliver his lecture, "The Philanthropy of Humor, or an Evening with the Men Who Made Us Laugh," Tuesday evening at the Grant Place ... 1st Episcopal Church, corner of Larrabee-st. and Grant place, for the benefit of the Central ... Church. Admission, 25 cents.

THE SOCIETY FOR ETHICAL CULTURE will shortly resume its Sunday morning lectures. The opening lecture will be delivered by Mr. William M. Salter at Hershey Music-Hall, Sunday, ... at 11 a. m. The public is cordially invited to attend.

THE FIRST REGIMENT CAVALRY, I. N. G., will give a battalion drill and dress parade in Lincoln Park next Saturday afternoon at 4 o'clock.

THE OPENING EXERCISES OF THE SEV... enteenth annual course of lectures at ... Medical College will take place Tuesday evening ... 8 o'clock in the college hall, 511 and 513 State-st. ... A. L. Clark will deliver the annual address. ... by the Schubert Quartet. The public are invited.

TOO LATE TO CLASSIFY.

BOARD—AND ONE OR TWO ROOMS ... two young men; state terms, which must be moderate. Address Q 29, Tribune office.

BUY A ST. CHARLES (MO.) STEAM WASH... er and be cleansed. Office, 325 State-st. A. F. BEATTIE, Manager.

CLEANLINESS IS NEXT TO GODLINESS. Buy one of our steam washers and follow the injunction. Office and salesroom, 325 State-st. A. F. BEATTIE, Manager of Chicago office.

COLLECTIONS OF EVERY DESCRIPTION promptly made. Bring in your bills. B. J. DOWNEY & CO., Room ...

FOR SALE—IMPROVED AND UNIM... proved on Ogden, Blue Island, and Milwaukee avs., and Madison, Halsted, and Indiana-sts. ... FALL & CHAPEK, Room 29, 97 Clark-st.

FOR SALE—RESIDENCES ON WEST SIDE ... $2,000 to $18,000; parties looking for bargains ... for list. WESTFALL & CHAPEK, Room 29, 97 Clark-st.

FOR SALE—ONE OF THE FINEST AND best-paying and coziest restaurants and ... rooms in the city; best locality in Chicago; ... for selling ill health; will sell cheap. Address ... Tribune office.

FOR SALE—FIRST-CLASS RESTAURANT and oyster-house on prominent street. Address Q 21, Tribune office.

FOR SALE—CHEAP—A FIRST-CLASS BAR... ber shop with good trade. 113 South Clark-st.

FOR SALE—HALF INTEREST IN A FIRST-class business, cheap, to party well recommended. 113 South Clark-st.

MEAT-MARKET FOR SALE—RARE chance; daily sales $60. Inquire at ... Lake-st.

NATIONAL SCIENTIFIC ASSOCIATION se... cures American and foreign patents, etc. ... litigations attended to. Offices 181 Dearborn-st., Chicago. Le Droit Building, Washington, D. C.

PERSONAL—OVER 400 DIFFERENT DE... signs in French art transfer pictures just received at Pierce's, 75 Madison-st., Room ... in west gallery at Exposition.

PERSONAL—A MARVELOUS DISCOVERY —Important to every lady; positively removes superfluous hair instantly, harmlessly, and permanently. Parlor 1, 275 State-st.

PERSONAL—WANTED—BY TWO YOUNG gentlemen of means the acquaintance of ... highly respectable young ladies; object, matrimony. References given and required. Q 79, Tribune office.

RARE CHANCE TO ENGAGE IN LIGHT manufacturing in this city and every ... complete monopoly; no opposition. GRISWOLD & CHAMPLIN, 154 Lake-st.

SITUATION WANTED—BY LADY OF 35 AS working housekeeper; is neat, tidy, and ... ous; good seamstress; very kindly disposed ... children. Address Q 75, Tribune office.

THE "LADIES' FAVORITE" IS THE NAME of our patent steam washing-machine; the advantages over all other machines are numerous and decided. Office, 325 State-st.

TO RENT—31 OR 49 ROOMS, WITH ... without the stores, in Cook & McLain's ... building. This building is south of ... fronts on Dearborn-st. and Fourth-av.; ... occupied by five railroad companies; ... for a European hotel or renting rooms. JOEL BIGELOW, ...

TO RENT—TO LADY OR GENTLEMAN physicians, etc., two elegant offices; ... and practice for sale; located two blocks ... Palmer House; sickness compels owner to ... once; rare chance. Address Q 78, Tribune office.

TO RENT—343 ILLINOIS-ST.—NICELY furnished parlor to two or three gentlemen or ... and wife; also smaller rooms; gas, bath, ... reasonable.

TO RENT—343 ILLINOIS-ST.—PLEASANT south-front basement rooms; excellent ... for day-boarding; rent very low.

TO RENT—523 WEST MADISON-ST. ... furnished rooms for housekeeping. ... Inquire second flat.

TO RENT—TWO ELEGANT FURNISHED front rooms, cheap. 1130 Indiana-av. ... door.

TO RENT—SEVERAL BRICK HOUSES ... to $35 per month; also flats, $16 to $40. ... FALL & CHAPEK, Room 29, 97 Clark-st.

TO RENT—658 WEST VAN BUREN-ST. front parlor and bedroom; table board ... sired; first flat.

TO RENT—NEWLY-FURNISHED ROOMS, $1.50, $2.50, $5, and $7 per week; ... use of piano. MRS. RUSSELL, 204 Wabash-av.

TO RENT—4 NICELY-FURNISHED ROOMS for light housekeeping. 243 Illinois-st. ...

WANTED—TO RENT—A GENTLEMAN doing business in the vicinity of ... and Madison-sts. desires a well-furnished front sleeping-room, heated, in a strictly private family (no professional room-renters) within ... walk of above locality; North Side preferred. Address, with terms, etc., unexceptionable ... given and required, Q 76, Tribune office.

WANTED—BY A LARGE LUMBER ... cern, a young man 17 to 20 years of age ... eral assistant in office work; wages $10 per ... Address, stating experience, age, if residing ... ents or not, nationality, in own handwriting, ... language, Q 81, Tribune office.

WANTED—TO RENT—ON WEST SIDE, A furnished flat or cottage of five to seven ... with all modern improvements, in good ... give lowest price and particulars. Address ... Tribune office.

WANTED—A BELL-BOY AT WINDSOR European Hotel. Wages $12 per month and lodging.

WANTED—A COMPETENT GIRL for general housework in a small private family. References. Call Monday at 3134 Indiana-av.

WANTED—ARTIST TO MAKE INK POR... traits; one who can work on silvered ... 90, Tribune office.

WANTED—NO. 1 HOSTLER. APPLY ... barn, 385 West Adams-st.

WANTED—AN A1 MAN TO MAKE GUM mint drops, gum goods, etc. None but experienced hand need apply. Address ... office.

WANTED—A GOOD GIRL FOR GENERAL housework in a family of three. Apply ... at 706 West Monroe-st.

WANTED—A FEW GOOD CANVASSERS for the St. Charles, Missouri, steam washer ... after 9 Monday morning at 325 State-st. A. F. BEATTIE, ...

WANTED—TAILOR TO DO REPAIRING. Inquire Sunday morning between 9 and ... State-st.

WANTED—A GOOD WATCHMAN. ADDRESS Q 39, Tribune office.

WE ARE RECEIVING THOSE ELEGANT Ida lemons. They are the best in ... Those that want good stock at low prices ... call at T. D. RANDALL & CO.'S, 213 South ...

WHAT HAVE YOU TO EXCHANGE FOR city and suburban property? B. J. ... CO., Room 15, 97 Clark-st., Chicago, Ill.

46 CASS-ST.—FRONT ROOM ... with board.

$75 BUYS MEAT-MARKET WITH ... and a month's rent paid. 605 West ...

269 EAST INDIANA-ST.—HANDSOMELY furnished rooms with first-class board ...

423 WASHINGTON-BOULEVARD—HANDSOMELY furnished rooms with board.

...ENING.

...mer size. This fact

...AINS

...le of the following:

...OAKS.

...LLELED SUCCESS"—
...ment now ranks first of
...merica. It occupies the
...l floor of my establish-
...en refitted in the most
...approved style, no trou-
...e having been saved to
...convenient and pleasant
...s as possible, and it is
...with its mountains of
...all parts of the world,
...nd sizes, and of all qual-
...es.

...KIN GARMENTS
...A SPECIALTY."
...ONE feature in my vast establish-
...me to sell them at about
...lf Furriers' Prices.
...offer 50 Genuine London-Dyed
...a Seal Sacques,
...e silk linings, elegantly finished
...and trimmed.
...$137.00 Each.
...for an equal garment, $200.00.
...L SACQUES, $100.00; worth $125.00.

...USH GARMENTS.
...the Largest Stock in America.

...DIFFERENT STYLES
...QUES (34 INCHES LONG), $17.50;
...WORTH $25.
...NEWMARKETS (54 INCHES LONG),
...WORTH $35.

..."FOR THIS WEEK."
...ANT (LONDON DYED)
...LUSH SACQUES,
...Long, Lined Throughout with
...Four Seal Ornaments,
...$20.00 EACH,
...ALLY WORTH $35.
...SACQUES AT $32; WORTH $50.

...ED GARMENTS.
...AN OR RHADAMA
...SILK CIRCULARS,
...WORTH $35.

...GARMENTS.
...ave over 200 styles each in
...EWMARKETS,"
...AN CIRCULARS,"
...DOLMANS,"
...JACKETS,"
...00 UPWARDS.

...y entire stock is cut, fitted,
...journeymen tailors, and on
...fully 25 per cent more
...dy-made cloaks, and yet my

...-HALF
...ED ELSEWHERE.

...ERATIONS
...EXTRA CHARGE.

...OTHSCHILD,
...TATE-ST.

...ion Stove-Pipe!
...ENTED.

...Stamping Co.,
...Lake-st.

...E, Optician,
...Tribune Building.

...CHINERY.
...Machinery and want-
...BROCKTON MACHINE.
...Brockton Machine Co.
...order shown.
...MACHINE CO.,
Brockton, Mass.

CITY REAL ESTATE.

FOR SALE—BY J. C. MAGILL & CO., 94 Washington-st.:
SOUTH DIVISION.
[illegible]—Thirty-sixth-st., near Vincennes-av., 2-story and basement 11-room octagon brick house, 22x... foot lot; immediate possession.
[illegible]—Indiana-av., near Thirty-sixth-st., 2-story and basement 10-room stone front; all conveniences.
[illegible]—Vernon-av., 2-story and basement 10-room brick; all conveniences; lot 25x125.
[illegible]—Michigan-av., 2-story, basement, and mansard; 14 rooms; deep lot; brick.
[illegible]—Oak-av., near Vincennes, 2-story and cellar, 8 rooms, on stone foundation; lot 50x165; fine order.
[illegible]—Forest-av., near Thirty-first-st., 2-story and basement octagon brick; all improvements.
[illegible]—Michigan-av., near Thirty-sixth-st., 2-story and basement stone front, 10 rooms; deep lot; east front.
[illegible]—Indiana-av., near Twenty-fourth-st., 2-story brick houses; 10 rooms each; lot 25x117 each.
[illegible]—South Park-av., near Thirtieth-st., 2-story and basement 11-room house, 25 feet wide; lot 25x183; perfect order.
WEST DIVISION.
[illegible]—Warren-av., near Robey-st., 2-story and cellar, ...-room stone house, 22x55; 50-foot lot, south front; splendid order; best house on the street for the money.
[illegible]—Park-av., 2-story frame, brick basement, 10 rooms, all conveniences; good barn.
[illegible]—Jackson-st., near Lincoln, 8-room frame, lot ...
[illegible]—Irving-av., 2-story and basement brick, 10 rooms, all conveniences, furnace, and gas-fixtures; perfect order.
[illegible]—Park-av., 2-story and basement 12-room brick, all improvements; large barn; lot 50x124.
[illegible]—Marshfield-av., 2-story and cellar stone front, 9 rooms; all modern conveniences; d.-r. and k. on parlor floor; immediate possession.
[illegible]—Van Buren-st., near Aberdeen, lot 25x130; 2-story frame store and 9-room flat, 22x60; barn in rear.
[illegible]—West Jackson-st., northeast corner Western-av., 2-story and cellar 10-room octagon stone front; fine order; immediate possession.
[illegible]—Adams-st., near Ashland-av., octagon stone front, 2-story and basement, with large extension; $2,000 has been expended on this property.
[illegible]—Winchester-av., 2-story and basement 10-room brick, in perfect order, f. and gf.
[illegible]—Ashland-av., northeast corner Monroe-st., 2-story and mansard stone front; lot 47x150.
[illegible]—Harrison-st., near Hoyne, 2-story brick flats, well rented; all paving assessments paid.
[illegible]—Wilcox-av., frame, 7 rooms; good lot; easy terms.
[illegible]—Fulton-st., 2-story 11-room frame; arranged for two families; rental $45 monthly.
VACANT PROPERTY—WEST DIVISION.
Park-av., between Kedzie and Garfield Park, two lots, each $650.
$40 per foot—Warren-av., near Leavitt-st., 21x125; pretty wall.
$... per foot—Jackson-st., near Honore, 22x125, north front.
$... per foot—Adams-st., southwest corner of Honore-st., 40x125.
$... per foot—Adams-st., near Centre-av., 22x125.
$... per foot—Adams-st., near Throop, 50x125; these lots must be sold to close an estate.

FOR SALE—BY J. C. MAGILL & CO., 94 Washington-st.:
[illegible]—Fulton-st., 2-story, 11-room frame, arranged for 2 families; rental $45.
[illegible]—Washington-boulevard, near Oakley, south front, lot 25x125, with frame house.
[illegible]—Park-av., 2-story frame, brick basement, 10 rooms, all conveniences; good barn.
[illegible]—Jackson-st., near Lincoln, 8-room frame, lot 25x125.
[illegible]—Irving-av., 2-story and basement 10-room brick, all conveniences, furnace, gas-fixtures; built for a home; first-class order.
[illegible]—Fulton-st., southeast corner Ada, frame, arranged for 2 families; lot 50x125.
[illegible]—Monroe-st., near Leavitt, 2-story brick, good barn; lot 25x180.
[illegible]—Northeast corner Leavitt and Congress-sts., 2-story 13-room brick; rental $50.
[illegible]—Park-av., 2-story and basement 12-room brick, all improvements, large barn; lot 50x124.
[illegible]—Wilcox-av., frame, 7 rooms, good lot; easy terms.
[illegible]—Van Buren-st., near Seeley-av., 2-story brick; lot 25x125.
[illegible]—Van Buren-st., near Aberdeen, lot 25x130, 2-story frame, store 22x60, with barn on alley; fair rental.
[illegible]—Harrison-st., near Hoyne, 2-story brick flat, well rented, all paving assessments paid.
[illegible]—Winchester-av., 2-story and basement 10-room brick, in perfect order, furnace and gas-fixtures.
[illegible]—West Jackson-st., northeast corner Western-av., 2-story and cellar 10-room stone front, 4 rooms deep, fine order, a bargain.
[illegible]—West Adams-st., near Ashland, 2-story and basement octagon stone front, over $20,000 has been expended on this property.
[illegible]—Ashland-av., northeast corner Monroe-st., 2-story and mansard stone front; lot 47x150.
SOUTH DIVISION.
[illegible]—Michigan-av., near Thirtieth-st., 2-story, basement, and mansard brick, built for a home, 4 rooms deep; a great bargain.
[illegible]—Indiana-av., near Thirty-sixth-st., 2-story and basement, stone front, all conveniences.
[illegible]—Vernon-av., 2-story and basement, 10-room, brick, lot 25x125.
[illegible]—Forest-av., near Thirty-first-st., 2-story and basement, octagon; all pressed brick; every improvement.
[illegible]—Langley-av., near Thirty-seventh-st., 6-room frame cottage, lot 25x125; facing another street.
BUSINESS PROPERTY.
[illegible]—Clark-st., near Madison, 4-story and cellar stone front, well rented.
[illegible]—Randolph-st., near Clark, 4-story stone front.
[illegible]—Thirty-seventh-st., near Vincennes-av., 2-story brick, octagon, 11 rooms; lot 25x100; house 22x50; every improvement.
A number of fine pieces on West Madison and Van Buren, both vacant and improved.

FOR SALE—BY T. B. BOYD, ROOM 1, 179 Madison-st.:
[illegible]—First-class framed dwelling, brick basement; bath, hot and cold water; lot 25x125; corner on Jackson-st., near Robey; east and south fronts.
$5,500—Brick dwelling and lot 25x125, east front, on Prairie-av., near Thirty-fourth-st.; cheap.
[illegible]—Elegant all-modern brick dwelling; kitchen and dining-room on parlor floor; house 30x57; lot 30x... to alley; on Groveland Park-av., near Thirty-first-st.; bargain.
[illegible]—First-class all-modern brick dwelling, 3 stories deep; good barn; lot 25x125; south front; on Warren-av., near Robey-st.
[illegible]—12-room, 2-story framed house and lot 25x125, a Kossuth-st., just east of Sanger; rents $30; very cheap.
[illegible]—New all-modern stone-front; kitchen and dining-room on parlor floor; and lot on Forest-av., near Thirty-second-st.; cheap.
[illegible]—This is cheap; go and look at it; lot 24x... to alley; 8-room brick; one block west of Leavitt-st., fronting north on Campbell Park; built up with nice brick dwellings all around, and it is a beautiful location to live; it ought to sell for $1,200.
$... per foot—Lot 48x125, corner of Adams and Honore-sts.; splendid neighborhood; bargain.
$... per foot—Lot 30x108, south front on Oak-st., just east of Rush; first-class property and cheap.
[illegible]—Half of all-down; large 10-room framed house; three lots, each 25x150 ... of 6 rooms ... three blocks south of depot at Riverside; houses rent now at $15 per month; it is the best bargain you will ever get; only 10 miles from city; trains every hour. T. B. BOYD, Room 1, 179 Madison-st.

FOR SALE—BY J. M. TAYLOR, 159 AND 161 La Salle-st., first floor:
[illegible]—Third-av., near Harrison-st., 5-story brick, two fronts; very substantial; pays 10 per cent.
[illegible]—West Madison-st., near Aberdeen, north front, store and 8-room flat; rent $100 per month; lot 24x125; a 48-foot lot ½ block east of this was recently sold for $50,000.
[illegible]—Aberdeen, near Adams, good 2-story, 12-room house for two families; nearly new; good rent.
[illegible]—Corner on South Clark-st., 155x74, new brick building; pays 10 per cent.
[illegible]—South Park, near Taylor; brick; rent $117.
[illegible]—Milwaukee-av., corner, 41x100, 10 buildings.
[illegible]—Nos. ... and ..., rent $118 per month.
VACANT PROPERTY.
50x125, South Park-av., near Thirty-third-st., per foot, $...; 25x150, Congress-st., near Loomis, $120; 50x... Warren-av., fronting Union Park, $120; 75x151, Washington-boulevard, $110; 150x150, Randolph-st., near Ada, $100; 75x100, West Madison-st., near Central Park, $...; 40x100, Ogden-av., fronting Union Park, $120; ..., Wentworth-av., near Fifty-seventh-st., $30; ..., State-st., near Fifty-seventh, $35.

FOR SALE—CHEAP VACANT LOTS—
$1,400—24x125, Taylor-st., corner of Cypress.
[illegible]—Erie-st., between Robey and Hoyne.
[illegible]—Erie-st., near Wood.
[illegible]—Flournoy-st., near Leavitt.
[illegible]—Flournoy-st., near Rockwell.
[illegible]—Flournoy-st., near Central Park.
[illegible]—Superior-st., near Noble.
[illegible]—Ohio-st., near Lincoln.
[illegible]—Western-av., near Jackson-st.
[illegible]—Indiana-av., near Twenty-eighth-st., 50x162.
Plum-st., corner of Laflin, $75 per foot.
Plum-st., next to corner of Laflin, $65 per foot.
Robey-st., between Adams and Jackson, $80 per foot.
[illegible]—Superior-st., between Hoyne and Leavitt.
[illegible]—Chicago-av., between Hoyne and Leavitt.
Hoyne-av., near Monroe, 50x130; $100 per foot.
GRIFFIN & DWIGHT, Corner Washington and Halsted-sts.

FOR SALE—FURNISHED HOUSE—A FINE 12-room marble front on Wabash-av., south of Sixteenth-st.; full of roomers and paying well; price $8,000; one-half cash, balance monthly payments of $50; or will exchange for house and lot in Chicago.
Also a 20-room house on West Washington-boulevard, full of roomers; price $8,500; will exchange for Chicago property. GRIFFIN & DWIGHT, Corner of Washington and Halsted-sts.

FOR SALE—BY BAIRD & BRADLEY, 90 La Salle-st.:
We respectfully invite parties wishing to buy or sell real estate in any part of the city to confer with us by letter or otherwise.
Much desirable property is never advertised.

FOR SALE—OR EXCHANGE—TEN-ROOM stone-front house, good location. Want smaller house or well located lot for equity; will give a good trade. Trot out what you have to offer. My house is arranged for two families, and will rent for $42.50 per month. Address K 62, Tribune office.

FOR SALE—TWO-STORY MODERN STONE-front residence, three rooms deep; built for a home; south front; lot 25x125; within ten minutes' walk of new Board of Trade; in perfect order; for quick sale it can go for $8,250; the rarest bargain on the market. F. C. VIERLING, 119 Dearborn-st.

SOUTH SIDE.

FOR SALE—THIRTY-FIRST-ST.—I HAVE 100 feet on the corner of Vernon-av. the owner desires to sell one-half to a party that will build and he will build the balance. It will be sold cheaper than similar property in the city. Will rent so as to pay big interest, and must increase very much in value.
No street in the city improving so fast as this.
GEO. A. CHAMBERS, 210 First National Bank Building.

FOR SALE—I HAVE A PIECE OF BUSINESS property on the South Side, splendidly located, for $7,500; pays 10 per cent net, and will enhance very much in value. An extra good investment. GEO. A. CHAMBERS, 210 First National Bank Building.

FOR SALE — I WANT AN OFFER ON 80X... feet on Grand-boulevard, near Thirty-seventh-st.; mortgaged. W. F. LUBEKE, 152 La Salle-st., Room 20.

FOR SALE—MICHIGAN-AV., 50 FEET LOT, between Twenty-sixth and Thirtieth-sts., at $30 below the market. THOMAS & PUTNAM, 27 Portland Block.

FOR SALE—CALUMET-AV., NEAR THIRTY-third-st., 3-story and basement stone front, three rooms deep, 2-story brick barn, $9,000. BENJ. BISSINGER, 79 Dearborn-st., Room 2.

FOR SALE—AT GREAT BARGAINS—1230 and 1232 Indiana-av., two 3-story and basement marble-fronts in A No. 1 repair.
130 Indiana-av., with long ground lease.
100 Twenty-fifth-st., 2-story frame with 25-foot lot.
50x125 feet, east front, Indiana-av., near Thirty-eighth-st. State-st., two fine new buildings, well rented. F. C. VIERLING, 119 Dearborn-st.

FOR SALE—3-STORY AND BASEMENT store and flats, South State-st., east front; best property for $15,000 on the street. F. C. VIERLING, 119 Dearborn-st.

FOR SALE—BY J. C. MAGILL & CO., 94 Washington-st.:
Grand-boulevard, east front, near Thirty-sixth-st., 25x... feet; submit offer; must be sold.

CITY REAL ESTATE.

SOUTH SIDE.

FOR SALE—BY KINNEY & KIMBALL, 86 Washington-st.:
SOUTH SIDE.
25, 50, or 100 feet, west front, Calumet-av., between Thirty-first and Thirty-second-sts.
75 or 80 feet, east front, South Park-av., south of Thirty-first-st., $90 per foot.
66 feet, Cottage Grove-av., near Thirty-seventh-st.
124 feet, Cottage Grove-av., near Thirty-fifth-st.
100 feet, south front, on Thirty-fifth-st., east of Rhodes-av., cheap.
100x200 feet, northwest corner Ellis-av. and Fortieth-st.; very choice.
92x180 feet, Ellis-av., near Fortieth-st.
200x180, very desirable corner, Lake-av.
New modern well-built residence at Kenwood; large lot.
Two-story residence, Prairie-av., near Thirty-fourth-st.; $9,000.
Eleven-room residence, South Park-av., near Thirtieth-st.; $8,000.
Eight-room modern brick residence, finely located, only $5,500.
Two-story and cellar brick residence (detached), Vincennes-av., corner, $6,500.

FOR SALE — 94X200 FEET — ELEGANT building site on Lake-av., between Thirty-eighth and Thirty-ninth-sts.; a bargain can be had for a short time.
Choice lot on Drexel-boulevard, cheap.
Several fine lots on Ellis-av.
Vacant property on all the principal streets in Oakland and Hyde Park.
Several bargains in houses and lots.
JAMES HOOD, 130 Dearborn-st.

FOR SALE—A GENUINE BARGAIN—LOcation unsurpassed—One of two elegant houses on Oakwood-boulevard, near junction of Drexel, to be completed in October; stain glass in any design to suit purchaser, or changes made, added to, or taken from; plumbing and sewerage guaranteed perfect; elegant mantels, etc.; a complete modern-built house in every respect. W. L. B. Jenney, Esq., architect. Terms to suit. Call on or address J. L. McKEEVER, Room 3, 110 Dearborn-st.

FOR SALE—CHOICE RESIDENCE PROPerty—Prairie-av., near Twentieth-st., 40-foot lot; a bargain.
Michigan-av., desirable first-class residence, best part of avenue, north of Twenty-second-st.; $30,000.
Michigan-av., near Twenty-third-st., at one front, $18,500; Aldine-square, the finest house in the square, $15,000; Forest-av., near Thirty-first-st., 2-story, basement, and mansard, and barn, $7,500.
E. S. HAWLEY & CO., 100 Dearborn-st.

FOR SALE—PRAIRIE-AV.—A VERY HANDsome residence, admirably arranged, containing 12 rooms and attic, and having all the modern conveniences; in fine order; on Prairie-av., between Twenty-sixth and Twenty-seventh-sts.; will sell lot separately if desired; can be had at a bargain, as owner's health necessitates his leaving this climate.
WM. D. KERFOOT & CO., 90 Washington-st.

FOR SALE—CORNERS—99X144.5 FEET, N. e. corner State and Thirty-sixth-sts.; 75x120 feet, s. e. corner Wentworth-av. and Twenty-ninth-st.; 50x36 feet, n. w. corner Wabash-av. and Twenty-fifth-st.; either of above corners are cheap and desirable for improvement.
F. A. BRAGG & CO., 95 Washington-st.

FOR SALE—
BUSINESS PROPERTY.
Adams-st., 80 feet, building renting 10 per cent, $50,000.
Dearborn-st., near Polk, 5-story stone, rental 12 per cent, $20,000.
Dearborn-st., near Harrison, vacant, 25-foot lot, $12,000.
E. S. HAWLEY & CO., 100 Dearborn-st.

FOR SALE—ELLIS PARK—2-STORY AND basement brown stone, 10 rooms, furnace, gas-fixtures, screens, etc., in nice order; lot 22x133. The owner, who now occupies this house, wishes to leave the city, and will give possession at once; offers solicited. Apply to BAIRD & BRADLEY, 90 La Salle-st.

FOR SALE—LANGLEY-AV., NEAR THIRty-eighth-st.—2-story and basement brick house, containing 10 rooms and all modern conveniences; lot 22x122 feet; $6,500, on easy terms.
WM. D. KERFOOT & CO., 90 Washington-st.

FOR SALE—WABASH-AV. CORNER, SOUTH of Thirty-first-st., 2-story and basement brick residence; $9,000. J. S. CLARK, 20 Metropolitan Block.

FOR SALE—TWO NEW HOUSES, "ANDERson pressed brick" fronts, 8 rooms, all latest improvements, furnaces and gas fixtures; near cable cars in South Division; only $6,000 each; terms made very easy. FRED L. FAKE, Room 27, 94 Washington-st.

FOR SALE—OR EXCHANGE—10-ROOM brick house and large lot near Douglas monument. E. D. COXE, 94 Washington-st.

FOR SALE—50 FEET ON MICHIGAN-AV., south of Thirty-fourth-st.; very low.
F. A. BRAGG & CO., 95 Washington-st.

FOR SALE—VERY DESIRABLE RESIdence on Calumet-av., near Twenty-second-st., 3-story and basement stone front, 16 rooms; dining-room on parlor floor; good barn; lot 25x179; price $15,500. BOGUE & HOYT, 174 Dearborn-st., southwest corner Monroe.

FOR SALE—TEN NEW BRICK DWELLINGS on Vincennes-av., corner Oak-av., near Thirty-fifth; furnished, with all modern improvements; parties making a reasonable cash payment can arrange for the payment of the balance on long time at reasonable interest.
A rare chance for one of moderate income to secure a first-class home on easy payments.
D. G. HAMILTON, 126 Clark-st.

FOR SALE—INDIANA-AV., NEAR THIRTY-second-st., 2-story frame house and barn, in nice order, and lot 25 feet front; $5,500. J. S. CLARK, 20 Metropolitan Block.

FOR SALE—A GOOD INVESTMENT—AN improved corner on Wabash-av., near Twenty-second-st., rented for $1,380 per year, $13,000. BENJ. BISSINGER, 79 Dearborn-st., Room 2.

FOR SALE—$85 PER FOOT, VERNON-AV., 50x124 feet just south of Thirty-fifth-st. Bargain. WM. D. KERFOOT & CO., 90 Washington-st.

FOR SALE—MICHIGAN-AV., 2333, ELEgant 10-room marble-front, with all modern improvements. Inquire of owner at 2347 Michigan-av.

FOR SALE—A GOOD INVESTMENT—3613 Dearborn-st.; splendid brick improvements, flats, and brick barn; low price. F. A. GEORGE, Room 34, 97 Clark-st.

FOR SALE—170 THIRTIETH-ST., BETWEEN Indiana and Prairie-avs., marble-front house of 10 rooms, all conveniences, and in first-class condition; bargain if taken now. B. R. DE YOUNG & CO., 85 Washington-st., basement.

FOR SALE—IF YOU WANT A 2-STORY and cellar brick house of 9 rooms, parlor, sitting-room, library, dining-room, and kitchen on first floor, all improvements, large lot, near steam and cable cars, buy 3929 Ellis-av. W. G. BAKER, 175 La Salle-st., Room 38.

FOR SALE—FINE STONE-FRONT PRIVATE residence and barn, Indiana-av., near Thirty-third-st.; an elegant home; $12,000, 1-5 down, balance monthly if desired. D. W. STORRS, 130 Dearborn-st.

FOR SALE—NEW BRICK RESIDENCES, well built, Rhodes-av., adjoining 3220 and 3222; four rooms deep; stained-glass windows; stone steps, coping, and walks; cemented cellars; furnace and gas fixtures; street newly paved; assessments all paved; lot 165 feet; favorable terms.
ANDREWS, BURHANS & COOPER, 103 Washington-st.

FOR SALE—LOTS ON DEARBORN AND State-st., between Twenty-second and Twenty-fifth-st. H. A. GOODRICH, 99 Randolph-st.

FOR SALE—NORTHWEST CORNER OF Robey and Evergreen-avs., 75x150, the most desirable corner in this part of the city, with gas, sewer, and paving; splendid location for either flats or houses; for sale cheap. Inquire of owner, EDGAR S. HEATON, Room 15, 97 Clark-st.

FOR SALE—WABASH-AV., NEAR THIRTY-third-st., 25x165, east front, only $150 per foot. J. H. KEELER, 157 Clark-st.

FOR SALE—$4,600—724 WEST MONROE-st., one-story 6-room house with bath and hot water; lot 24x125 feet. Inquire on premises.

FOR SALE—TWO 2-STORY FLATS, 555 and 557 Fulton-st., well rented and in good condition; $3,600 each. Owner at 555 Fulton-st.

FOR SALE—3246 INDIANA-AV.—HOUSE of 9 rooms; dining-room and kitchen on first floor; lot 25x163, or adjoining 25 feet can be included; barn. B. R. DE YOUNG & CO., 85 Washington-st.

FOR SALE—ELLIS-AV.—10-ROOM FRAME house; laundry and coal-cellar in basement; lot 25x133; immediate possession; a very desirable home; price $7,500. A. T. EWING, Room 38 Montauk Block.

FOR SALE—CHOICE CORNER LOT, 150X175, fronting south and east, near South Park station. A. T. EWING, Room 38 Montauk Block.

FOR SALE—$25,000 BRICK DWELLING ON avenue south; pays $1,800. A real bargain. TOMLINSON, 15 Metropolitan Block.

FOR SALE—DEARBORN-ST., NEAR THIRty-sixth, 12-room brick in two flats, $3,900.
W. F. LUBEKE, 152 La Salle-st., Room 20.

FOR SALE—A BARGAIN—NO. 3222 FORest-av., large frame house and 25 foot lot; $4,300.
F. A. BRAGG & CO., 95 Washington-st.

FOR SALE—CALUMET-AV. — BARGAIN—31x125 or 62x125, near Thirty-third-st., east front, $100 per foot. BENJ. BISSINGER, 79 Dearborn-st., Room 2.

FOR SALE—ON CLARK-ST., NEAR NEW Board of Trade, a choice corner.
F. A. BRAGG & CO., 95 Washington-st.

FOR SALE—PRAIRIE-AV. — BARGAIN—50x135, near Thirty-first-st., $110 per foot. BENJ. BISSINGER, 79 Dearborn-st., Room 2.

FOR SALE—NO. 2910 SOUTH PARK-AV., 8-room cottage and lot, $3,300.
F. A. BRAGG & CO., 95 Washington-st.

FOR SALE—CALUMET-AV., NEAR TWENty-eighth-st., 32x120; will submit an offer of $100 per foot. BENJ. BISSINGER, 79 Dearborn-st., Room 2.

FOR SALE—ON INDIANA-AV., NORTH OF Twenty-second-st., large two-story house and lot 25x178 feet; $7,500.
F. A. BRAGG & CO., 95 Washington-st.

FOR SALE—NO. 724 THIRTY-FIRST-ST., corner of Emerald-av., 12-room frame house and lot 48x110 feet. F. A. BRAGG & CO., 95 Washington-st.

FOR SALE—2715 INDIANA-AV., HOUSE OF 9 rooms; lot 25x180, with frame barn; $5,500 will take it if sold this week. B. R. DE YOUNG & CO., 85 Washington-st., basement.

FOR SALE—A FINE HOUSE AND LOT 25 by 170 feet on Indiana-av., near Twenty-fourth.
125 State-st., near Eldridge-court, with good building.
1211 Michigan-av., lot 25 feet front.
D. O. STRONG, Room 7, 159 La Salle-st.

FOR SALE—GROVELAND-AV.—A MODERN house of ten rooms, stained glass, wood mantels, handsome stairway, with carpets, gas fixtures, screens, etc.; lot 45 feet front, near Thirty-second-st.; $10,000. WM. M. BAKER, Room 33, 136 Dearborn-st.

FOR SALE—GROVELAND-AV.—25 FEET, east front, south of Thirty-second-st.; can be bought under the market. WM. M. BAKER, Room 33, 136 Dearborn-st.

FOR SALE — CHEAPEST 40 FEET ON State-st., north of Twelfth; $950 per foot.
F. A. BRAGG & CO., 95 Washington-st.

CITY REAL ESTATE.

SOUTH SIDE.

FOR SALE—
SOUTH SIDE.
The handsomest, best-built, and finished houses in Englewood.
Nine more just being finished.
9 ALREADY SOLD. 9
For sale on $25 monthly payments.
Houses are built in different designs, 6, 8, and 9 rooms each, closets, pantry, etc.; double floors, sliding doors, inside blinds, veranda, water, gas, and sewerage; east or west front as desired; near churches, schools, and within two blocks of street and steam cars.
PRICE $2,300.
Small cash payment, balance $25 per month.
Agent on the ground today.
O. M. WELLS & CO., Room 17, 162 La Salle-st.

FOR SALE—99X165 FEET ON ELLIS-AV., between Thirty-seventh and Thirty-eighth-sts., east front; will sell above if taken in a few days at $... per foot; other property selling in this vicinity at $125 to $150 per foot.
Jackson-st., near Loomis, a handsome 10-room brick house and lot; marble mantels, bath-room, and every modern convenience; will sell at a bargain.
3 Wabash-av., 12-room house, 27-foot front; will sell whole for what the ground is worth.
Michigan-av., near Thirty-second-st., 2-story frame, 10 rooms, laundry in basement; frame barn; all in first-class condition; lot 25x148 feet; price $11,000.
V. H. SURGHNOR, 14 Tribune Building.

FOR SALE — CHEAP LOTS ON WEST Fifteenth-st., Talman and Washtenaw-avs., east of Douglas Park, at from $350 to $600 each; can sell one or twenty.
ACRE PROPERTY.
At Crawford, 5 and 6¼ acres; a good bargain for immediate sale in lots.
On West Twelfth-st., east of Douglas Park, one acre at $5,500.
On West Thirteenth-st., corner Rockwell, with front on the Northwestern and Pan-Handle Railroads; two acres. G. S. HUBBARD JR., 97 Washington-st.

FOR SALE—MUST BE SOLD—50 LOTS INside city limits, to be slaughtered at $75 each.
F. A. BRAGG & CO., 95 Washington-st.

FOR SALE—UNIMPROVED—PRAIRIE-AV., in immediate neighborhood of fine houses, south of Twenty-sixth-st., 50x150 feet, at a bargain. If desired the 2-story frame and brick basement house, containing 13 rooms, will be sold with the property.
WM. D. KERFOOT & CO., 90 Washington-st.

FOR SALE—NO. 3017 MICHIGAN-BOULEvard—Frame cottage and lot, $7,500.
F. A. BRAGG & CO., 95 Washington-st.

FOR SALE—INDIANA-AV., SOUTH OF Twenty-fourth-st., 50x117 feet, with 2-story frame buildings, renting for $90 per month, cheap. WM. D. KERFOOT & CO., 90 Washington-st.

FOR SALE—ON MICHIGAN-BOULEVARD, south of Thirty-first-st., good residence and 25-foot lot; $12,000. F. A. BRAGG & CO., 95 Washington-st.

FOR SALE—OR RENT—BY KINNEY & KIMBALL, 86 Washington-st.:
A very fine residence on Wabash-av. Pressed brick front, stone trimmings, 12 rooms. Built upon honor for a home. In perfect repair and elegantly and completely furnished. Fine brick stable. Will rent or sell, with or without furniture.

FOR SALE—25 OR 50X161 FEET ON FORTY-second-st., east of Cottage Grove-av.; $65 per foot. F. A. BRAGG & CO., 95 Washington-st.

FOR SALE—ON FORTY-FIFTH-ST., BEtween Ellis-av. and Drexel-boulevard, 50x160 feet, at $35 per foot.
F. A. BRAGG & CO., 95 Washington-st.

FOR SALE—OR EXCHANGE—A FINE 14-room residence on Vernon-av. Will take as part payment one or two vacant lots in good residence location on South Side. J. S. CLARK, 20 Metropolitan Block.

WEST SIDE.

FOR SALE—CHEAP HOMES—
Huron-st., near Leavitt, new brick; $1,750; easy payments.
Ohio-st., near Leavitt, new brick cottage; $1,650.
558 West Erie-st., a good house and lot, with store front; $1,600.
Dudley-st., near Chicago-av., new 7-room brick; only monthly payments, $2,5...
21 Aberdeen-st., 2-story house and cottage in rear; lot 25x125; $...
South Robey-st., a nice 7-room brick cottage, brick foundation; $2,000.
Superior-st., near Leavitt, a good house and lot; $1,9..
Nebraska-st., near Loomis; $2,300.
Ohio-st., east of Ashland-av., a cottage and lot, with store front, $1,600; or school-house.
GRIFFIN & DWIGHT, Corner Washington and Halsted-sts.

FOR SALE—BARGAINS IN BRICK COTTAGES. THE BEST WAY.
TO TEST THE QUESTION is to go and examine the new 1½-story brick cottages, 7 rooms, on Whipple-st. and Albany-av., between Jackson and Van Buren-sts., $1,900 to $2,100 each, with small cash payments, balance in small monthly payments, and there see that you get a lot 25x125 feet to 16-foot alley; that you get a first-class brick house, built by the owner, with first-class materials, double floors, plenty of closets, painted three coats, walks, sheds, fronts and both sides tuck-pointed, fancy handrails, etc.
Get off at Madison-st. and Sacramento-av. and go south two blocks and you will see them. Van Buren-st. cars to come out this year. Owner on the ground every Sunday from 10 to 4 o'clock.
WM. H. THOMPSON, 229 West Madison-st.

FOR SALE—FINE CORNER LOTS, WEST Side.
Southwest corner Ashland-av. and Taylor, 100x125; vacant.
Southwest corner Ogden-av., Congress, and Lincoln-sts., three fine fronts; vacant.
Northeast corner Desplaines and Pierce, 48x100; ...
Corner Erie and Centre-av., improved, rents $...; price $5,000.
Corner Ashland-av. and Monroe, 47x150, improved.
GRIFFIN & DWIGHT, Corner Washington and Halsted-sts.

FOR SALE—WM. D. KERFOOT & CO., 90 WASHINGTON-ST.
COTTAGES, COTTAGES, COTTAGES.
Very desirable and cozy brick cottages containing six rooms each; well built and having lake water; on Rice-st. (first street north of Chicago-av.), just west of Hoyne-av.; price $1,800 each. Small cash payment down, balance in 1, 2, 3, 4, and 5 years; 6 per cent. Lots 24x125 feet to alley. Good side light.
WM. D. KERFOOT & CO., 90 Washington-st.

FOR SALE—BY EUGENE R. COX, ROOM 38, 115 Monroe-st.:
$3,300 cash—New 2-story brick house on West Side, 9 rooms, a bargain for either a home or an investment.
624 West Thirteenth-st., $2,000 cash, new cottage on stone foundations, 5 rooms, bath-room, pantry, closets, storm and wood sheds, etc., very cheap for this price.
New store, just completed, 1032 West Twelfth-st., 60x24, two flats above, good business location where meat-market is needed.

FOR SALE—BY WILLIS G. JACKSON, 14 Tribune Building:

Lots on Jackson-st. $750 to	$[illegible]
Lots on Adams-st.	[illegible]
Lots on Wilcox-av. $500 to	[illegible]
Lots on Troy-st.	[illegible]
Lots on Whipple-st.	[illegible]
Lots on Colorado-av.	[illegible]
Lots on Albany-av.	[illegible]

These lots are in a first-class locality, one-half mile east of Garfield Park, and are offered very cheap to close out; terms very easy; call for plat.

FOR SALE—CHEAP RESIDENCE LOTS ON Washington-st., or Warren-av., west of Garfield Park, inside city limits, at a great bargain; terms $100 cash, balance $10 per month until paid; also business lots on Madison-st. WM. D. KERFOOT & CO., 90 Washington-st.

FOR SALE—ON WEST MADISON-ST. NEAR Jefferson, 40 feet with frame buildings; very cheap. F. A. BRAGG & CO., 95 Washington-st.

FOR SALE—NEW FINE HOUSES, 1½-STORY, cottage style, and work superior; built for first-class families; 7 rooms; prices low and terms easy. Adams-st., near California-av.

FOR SALE—HARRISON-ST., NEAR HOYNE-av., 2-story brick in two flats, $4,000; paving assessment paid. W. F. LUBEKE, 152 La Salle-st., R. 20.

FOR SALE—65X125 FEET ON WALNUT-ST., near Hoyne, with nice cottage, $5,000; a bargain. W. F. LUBEKE, 152 La Salle-st., Room 20.

FOR SALE—ELEGANT OCTAGON BRICK house, 35 Flournoy-st.; good as a corner; 10 rooms, grained; all improvements; half block from Ogden-av.; only $4,000. Also 65 Flournoy-st., $3,500; possession at once. W. T. CUSHING, 115 Monroe-st., Room 25.

FOR SALE—CHOICE LOTS ON JACKSON-st., just east of Ashland-av. E. C. WALLER, 171 La Salle-st.

FOR SALE—CHEAP, ON EASY TERMS, Nos. 828, 832, and 834 Congress-st., new brick cottage on Barry Point road west of Albany-av.
Seven lots on North-av., just east of Milwaukee-av., newly paved. J. FRANK LAWRENCE, 142 Dearborn-st.

FOR SALE—$8,000—15-ROOM, ALL MODern framed dwelling, brick basement, fine barn, and lot 48x125, on Carpenter-st., between Washington and Madison; this property is in excellent repair and rents now for $1,000 per year; it is certainly the best bargain ever offered in Chicago at $8,000. House could not be built for $...; T. B. BOYD, Room 1, 179 Madison-st.

FOR SALE—$2,500—A SPLENDID 8-ROOM cottage and lot 186 Wilcox-av.; easy terms. If you are intending to buy see me.
E. H. WALKER, Room 75, 125 Clark-st.

FOR SALE—25X126 FEET, PARTY WALL, Randolph-st., between Ada and Sheldon, $150 per foot.
Halsted-st., near Fulton, 52x125, frame improvements, at low price.
Superior and Hoyne-sts., two fine lots, $1,500.
West Eighteenth-st., 50 feet, near Oakley, at a bargain. CHAS. N. HALE, 153 Randolph-st.

FOR SALE—LOTS FROM $300 TO $400, NEAR Milwaukee and Armitage-avs. These are bargains. N. M. DEWEY & CO., 79 La Salle-st., Room H.

FOR SALE—A GOOD BRICK BLOCK, INcluding three stores, corner of Lake-st. and Western-av.; will pay 10 per cent net; also some good lots on Lake-st., just west of Western-av. JAMES MORGAN, Room 15, Tribune Building.

FOR SALE—NEAR BLUE ISLAND-AV. CAR barns—Cottage and lot, $1,100, easy payments, and fine corner brick for $5,500. R. B. FERGUSON, Room 33, 175 Dearborn-st.

FOR SALE—THAT ELEGANT BROWN-stone house northeast corner Adams-st. and Winchester-av.; this is one of the prettiest on West Side; 2-story, attic, and cellar; first-class. H. A. OSBORN, 128 La Salle-st.

FOR SALE—BY OWNER—AT A BARGAIN—New 2-story brick flats, 314 Leavitt-st., near Van Buren-st. cars, 12 rooms, bath, etc.; street paved. Apply at 326 Leavitt-st.

FOR SALE—483 AND 485 JACKSON-ST.—New 2-story, mansard roof, and cellar, double parlors, dining-room, and kitchen on first floor; six nice chambers; all modern improvements; will be sold at a bargain. CAMPBELL BROS. & CO., 149 Madison.

FOR SALE—BLUE ISLAND-AV., NEAR Eighteenth-st.—2-story store building; also vacant lot; cheap for cash.
E. S. HAWLEY & CO., 100 Dearborn-st.

CITY REAL ESTATE.

WEST SIDE.

FOR SALE—
HOMES FOR THE PEOPLE.
THE GROSS COTTAGES
ON MADISON-ST. AND ALBANY-AV. FIVE BLOCKS EAST OF PARK.
THE HANDSOMEST, BEST-BUILT, BEST-FINISHED COTTAGES IN CHICAGO.
15 ALREADY SOLD.
12 FAMILIES ALREADY MOVED IN.
FOR SALE ON MONTHLY PAYMENTS OF $25 EACH.
These houses are built in different designs, containing six and seven rooms, with closets, pantry, and seven-foot basement. Each house has a beautiful veranda and front trimmed with ornaments; ... double front doors; inside and outside blinds; sliding doors between the parlor and sitting-room, parlor and sitting-room finished in cherry, windows trimmed with cathedral stained glass, mantel in front parlor, ornamental centre-pieces in parlor and sitting-room, double floors, all windows hung with weights, water in first floor and basement, sewer, water-closet, sidewalks, and tight-board fences, etc.
For people of moderate means, wishing to obtain a quiet and beautiful home in one of the best neighborhoods in the city, near schools, churches, parks, and street-cars, etc., these cottages have advantages and conveniences that cannot be obtained in any other part of the city.
TERMS:
Price, $2,650. Price, $2,850.
Small cash payments; balance in monthly payments of $25 each.
Take Madison-st. cars to our branch office, corner Madison-st. and Sacramento-av., open week days and Sundays, and our agent will show you the cottages.
S. E. GROSS & CO., 136 Clark-st., corner Madison.

FOR SALE—BY D. S. PLACE, 147 LA SALLE-st., basement:
Van Buren-st.—Large frame house; lot 24x100; $14,...
Van Buren-st.—2-story brick store; lot 24x100, ...
Wilcox-av.—Corner; good room house; lot 25x125; $2,200.
Washington-boulevard—An elegant house, 2-story and basement, stone front and steps; south front; coal vault under sidewalk; every improvement; brick barn; lot 25x125; west of Union Park; $16,000.
Washington-boulevard—Here is the finest building lot on the street, 50x125, with frame improvement; south front.
Washington-boulevard—Frame improvement; rent $90; lot 40x125; cheap for $8,700.
Washington-boulevard—One of the finest corners on the street; frame house; lot 50x125; $10,000.
Ashland-av.—Here is an elegant home, with all the latest improvements; heated by steam; dining-room on parlor floor; lot 25x150; $12,000.
Adams-st.—Two-story and sub-cellar; new house; $4,000.
Loomis-st.—Two-story and cellar stone-front house; $6,750.
Jackson-st.—2-story and cellar stone-front house; all modern; $5,800.
Adams-st.—2-story and cellar, in flats 7 rooms each; furnace, etc.; lot 24x150; rent $70; $8,000.
Leavitt-st.—Corner flat; rents $32; $5,300.
Monroe-st.—2-story frame house, 9 rooms; all in good order; cheap; $2,800.
Van Buren-st.—This is a fine corner; 50x125; best location on the street; rent $110; $12,000.
Washington-st., near Oakley—24 or 48x125; $120.
Monroe-st., near Leavitt—South front, 25x150.
Congress-st., east of Ashland-av.—25 or 75x125, $100.
Warren-av.—Fine location; 21, 38, or 63 feet; $105.
Harrison-st.—50x120; $45.

FOR SALE—BY W. D. KERFOOT & CO., 90 Washington-st.:
COTTAGES, COTTAGES, COTTAGES.
ONLY FOUR LEFT.
We have sold all but four of those very desirable and cozy brick cottages, substantially built on stone foundations and having sewer and water, within one block of Chicago-av. cars, west of Robey-st. They are the best-built, most beautiful, and convenient cottages in the city. Plans can be seen at our office, and any reasonable changes made to suit buyers. Price $2,000. Terms: $200 cash, balance 1, 2, 3, 4, and 5 years; 6 per cent. WM. D. KERFOOT & CO., 90 Washington-st.

FOR SALE—
BUSINESS PROPERTY—
698 West Madison-st., near Honore, 25.10x198, with frame building; for a few days we will offer for $...
Corner Halsted and Forquer-sts., 25x125, for $1,...
Corner Halsted and Taylor-sts., 26 ft., $5,000.
Halsted-st., near Twelfth, 25-foot lot, with a three-story frame, for $4,000.
Madison-st., near Lincoln, south front, 45x125, improved, for $18,000.
Vacant lots on Madison-st., near Campbell-av., $2,700.
Vacant lots on Ogden-av., near Taylor-st., $1,...
Vacant lot on Twelfth-st., near Hoyne-av., for $1,...
GRIFFIN & DWIGHT, Corner Washington and Halsted-sts.

FOR SALE—BUSINESS PROPERTY—
West Madison-st., east of Halsted, 30-foot lot, building; rental 10 per cent; $50,000.
West Madison-st., west of Halsted, 50-foot stone building; rental 10 per cent; $50,000.
West Madison-st., near Lincoln, 45 feet, with frame stores; rental 10 per cent; $15,000.
West Madison-st., south front, near Elizabeth, 25-foot lot, with frame store; $11,000.
West Lake-st., corner Western-av., block of 3-story stores; rental 10 per cent; $...
E. S. HAWLEY & CO., 100 Dearborn-st.

FOR SALE—BY S. E. GROSS & CO., 136 Clark-st.:
300 FAMILIES TO SUPPLY.
FOR SALE—A FINE BRICK STORE, WITH FLAT above; suitable for butcher-shop; no butcher-shop within half a mile. Is located on the best business street in the West Side. Go and see, corner of Albany-av. and Madison-st., or call at our office and we will take you. Price $5,000. Terms, small cash payment, monthly installments, and long time. For further particulars call at our office.
S. E. GROSS & CO., 136 Clark-st., corner Madison.

FOR SALE—BY S. E. GROSS & CO., 136 Clark-st.:
FOR SALE—A NEW BRICK STORE, AN ELEGANT SITE FOR BUSINESS.
Either dry goods, grocery, or drug store, with flat above. Located on West Madison-st., corner Albany-av. Take Madison-st. cars to our branch office, corner Sacramento-av. Price $5,000. Terms, small cash payment, monthly installments, and long time.
S. E. GROSS & CO., 136 Clark-st., corner Madison.

FOR SALE—JACKSON-ST., NORTHWEST corner of Sacramento—Nicely arranged new brick house, having 8 rooms, bath, etc.; good barn; location excellent, one block from Van Buren-st., and one block from Madison; street to be made a boulevard; can be bought cheap, on long time.
WM. D. KERFOOT & CO., 90 Washington-st.

FOR SALE—OR EXCHANGE—LOTS ON Wilcox-av., near California, $600, easy terms; or will take house and lot, house to move, or building material. N 18, Tribune office.

FOR SALE—THE BEST EAST FRONT 50-foot lot on Ashland-av. for $165 per foot, and not a penny less; must sell; no agents. Address N 11, Tribune office.

FOR SALE—A VERY DESIRABLE NINE-room brick residence, just off the boulevard, south of park, every convenience, in fine order, east front, 50-ft. lot; elegant home for physician.
J. C. MAGILL & CO., 94 Washington-st.

FOR SALE—A BARGAIN—WEST INDIANA-st., near Lincoln—2-story brick store, $4,200; rents for 14 per cent of that amount.
E. S. HAWLEY & CO., 100 Dearborn-st.

FOR SALE—OR EXCHANGE—TWO-STORY brick house and 50-foot lot on good corner in south west part of the city, one block from Ashland-av. cars. Will be sold cheap.
JAS. B. GALLOWAY, 95 Clark-st., Room 25.

FOR SALE—FINE RESIDENCE CORNER Hubbard and Lincoln-sts., cheap, or will exchange for choice clear suburban or vacant city. Campbell-av., near Ogden, 2 brick cottages, $2,200 each.
E. D. COXE, 94 Washington-st.

FOR SALE—TWO-STORY AND BASEMENT brick house and barn, 236 Irving-place, by owner, J. J. MITCHELL, 145 Randolph-st.

FOR SALE—BY WILLIS G. JACKSON, 14 Tribune Building—Cottage 184 Albany-av.; a bargain; first-class, with stone foundation; only $1,150 with one full lot, or $2,400 with two lots; half-mile east of Garfield Park, and 1½ blocks south of Madison-st.; terms easy.

FOR SALE—A COMFORTABLE, ROOMY brick residence, 356 West Monroe-st., with large lot, 50x135 feet; price $7,500; only $500 cash required; balance on easy terms at low interest. DANIEL H. HALE & CO., Room 6, 80 Randolph-st.

FOR SALE—MILWAUKEE-AV., BETWEEN Union and Halsted-sts.—2-story frame building, store below and flats above; renting at $720; price $6,000. WM. D. KERFOOT & CO., 90 Washington-st.

FOR SALE—ON HALSTED-ST., NORTH OF Harrison, a 75-feet corner with frame improvements. F. A. BRAGG & CO., 95 Washington-st.

FOR SALE—TWO CHOICE LOTS ON WESTern-av., near Harrison-st., east front; only $1,250 each if sold this week. M 81, Tribune office.

FOR SALE—5 LOTS ON OGDEN-AV., CORner of St. Louis-av., near Douglas Park, for $2,500; this is a big bargain. GRIFFIN & DWIGHT, corner Washington and Halsted-sts.

FOR SALE—$150 FOR THOSE DESIRABLE lots near Milwaukee-av. and Humboldt-boulevard; bargain. N. M. DEWEY & CO., 79 La Salle-st., Room H.

FOR SALE—462 WEST TAYLOR-ST., CORner Lytle, pressed brick front 2-story and basement, 9 rooms, sub-cellar, bay window, modern conveniences; 2-story barn for 2 horses; lot 25x125; $7,000. B. R. DE YOUNG & CO., 85 Washington-st.

FOR SALE—LOOK, SALARIED MEN—$500 down secures fine octagon, pressed brick; West Monroe-st.; dining-room and kitchen on parlor floor; furnace, gas-fixtures, papered, ventilated, sewerage; balance $50 monthly. D. W. STORRS, owner, 130 Dearborn-st.

FOR SALE—ADAMS-ST., 2-STORY AND cellar stone-front, choice locality; $7,500.
Adams-st., 2-story, attic, and cellar brick; $8,000.
Monroe-st., 2-story and basement stone-front, choice locality; $8,500.
H. A. OSBORN, 128 La Salle-st.

FOR SALE—FOURTEEN LOTS FRONTING Milwaukee-av., corner Robey-st. JOHN K. OHLERKING, Room 11, 149 La Salle-st.

FOR SALE—NEW 2-STORY AND CELLAR brick houses, P., D., and K. on first floor, three large chambers and bath-room on second floor; all modern improvements; situated on Campbell-av. and Lexington-st.; only $2,800; terms to suit; open today; don't fail to go and see them.
CAMPBELL BROS. & CO., 149 Madison-st.

FOR SALE—WEST HARRISON-ST., NEAR Western-av.—2-story frame, brick basement, 11-room house, and barn, $3,500. Terms to suit.
E. S. HAWLEY & CO., 100 Dearborn-st.

FOR SALE—BRICK COTTAGE SOUTHwest corner of Fulton and Seymour-sts.; $2,600; this is a bargain. Apply at 241 West Madison-st.

FOR SALE—SPECIAL BARGAIN—TWELFTH-st., near Loomis, a 3-story and basement building, well rented, only $11,000. Blue Island-av., near Twelfth-st., a double front and two houses, $...; Centre-av., 2-story and basement brick and two houses, $8,500. SCHUMACHER & LAUBER, corner Blue Island-av. and Twelfth-st.

FOR SALE—$1,300 ONLY, LEXINGTON-st., near Ogden-av., nine-room house and lot in fine order. F. A. GEORGE, Room 34, 97 Clark-st.

CITY REAL ESTATE.

NORTH SIDE.

FOR SALE—
NORTH SIDE RESIDENCE LOTS.
DEARBORN-AV.—50x150 feet, east front, north of Schiller-st.
DEARBORN-AV.—50x150 feet, east front, north of Burton-place.
DEARBORN-AV.—40x150 feet, south of North-av.
DEARBORN-AV.—50x150 feet, west front, south of Goethe-st.
CASS-ST.—46 feet, just north of Chicago-av.
LA SALLE-ST.—Southeast corner Locust, 42x80 feet.
SUPERIOR-ST.—East of St. Clair, 60 feet.
LA SALLE-AV.—Just north of Locust, 50x121 feet, at a bargain.
CLARK-ST.—Northwest corner Fullerton-av., 134x126 feet.
STATE-ST.—Between Division and Goethe, 24½x132 feet.
CLARK-ST.—North of Burton-place, 25 or 50x140 feet.
DIVISION-ST.—Several lots just east of State.
WM. D. KERFOOT & CO., 90 Washington-st.

FOR SALE—NORTH SIDE PROPERTY—
3-story marble-front, La Salle-av., $10,500.
2-story stone-front, Lincoln-av., $8,500.
2-story brick house, Dearborn-av., $10,000.
3-story corner stone-front, Superior-st., $10,000.
Marble-front, North Clark-st., $7,000.
Marble-front, North Clark-st., $8,500.
Residences, Dearborn and La Salle-avs., from $16,000 to $30,000.
26x132 feet, Dearborn, near Elm-st.
20 feet, Cedar-st., near Rush.
25x137, Hurlbut, near Lincoln-av.
40x120, Belden-av., east of Hurlbut-st.
30x124, Belden-av., east of Orchard-st.
25x104, Pearson-st., east of State, cheap.
By E. S. DREYER & CO., 86 Washington-st.

FOR SALE—BY WM. D. KERFOOT & CO., 90 Washington-st.:
SITES FOR FLATS.
LA SALLE-AV.—Southeast corner of Locust-st., 42x80 feet.
LA SALLE-AV.—50x150 feet north of Locust-st.
CASS-ST.—North of Chicago-av., 46x71 feet.
DIVISION-ST.—East of State, 44x25 feet.
STATE-ST.—Near Illinois, 40x70 feet.
CLARK-ST.—Near Division, 64 or 128x150 feet.
The above property is all for sale cheap, and will pay handsomely to improve with flats or houses.
WM. D. KERFOOT & CO., 90 Washington-st.

FOR SALE—WEBSTER-AV., SOUTHEAST corner of Lincoln-place, near Lincoln Park: Five first-class new brick dwellings, furnished, with all modern improvements; parties making a reasonable cash payment can arrange for the payment of balance on long time at reasonable interest.
A rare chance for one of moderate income to secure a first-class home on easy payments.
D. G. HAMILTON, 126 Clark-st.

FOR SALE—BY GODFREY SCHMID, ROOM 14, 79 Dearborn-st.:
LOTS.
Elm-st., near Lake-Shore drive, 100 (or less) by 150.
Oak-st., near Lake-Shore drive, 40x100.
A corner near Lincoln Park, 50x132.
A corner on North State-st., $60 per foot.
Bellevue-place, 36 feet front, $175 per foot.

FOR SALE—DIVISION-ST. PROPERTY—48 feet; 150 feet east of State; 45 feet just west of Astor; 44 feet just east of Astor. The above property is in one of the best neighborhoods on the North Side, surrounded by fine improvements, and will pay handsomely to improve. WM. D. KERFOOT & CO., 90 Washington-st.

FOR SALE—DEARBORN-AV.—FIRST-CLASS corner brick residence, south of North-av.; lot 25 feet by full depth; $16,000; cheap; south front.
WM. D. KERFOOT & CO., 90 Washington-st.

FOR SALE—222 DEARBORN-AV., WHITE stone residence, 13 rooms; the premises are in complete order inside and out. Immediate possession if desired. BOGUE & HOYT, 174 Dearborn-st., southwest corner Monroe.

FOR SALE—NORTH SIDE, A FEW BLOCKS from Rush-st. bridge—3-story and basement residence of 9 rooms; furnace, bath, mantels, and gas-fixtures. This house stands alone on a lot 20x100 feet, has a stone front and stone steps, plate-glass windows, and south front; street has been newly paved this summer; the lot alone is worth $8,500, and you could not duplicate the house for the price I am asking for this fine home—$8,000. JOHN S. CLARK, 20 Metropolitan Block.

FOR SALE—WEBSTER-AV., NORTHEAST corner Fremont, 10 rooms, all modern conveniences, including furnace and gas-fixtures; good barn. If taken immediately the equity can be had at low figures; balance at 6 per cent.
BAIRD & BRADLEY, 90 La Salle-st.

FOR SALE—STATE-ST., BETWEEN MICHigan and Illinois, 20, 25, 35, or 40 feet; will pay 12 per cent net to improve with stores and flats.
W. D. KERFOOT & CO., 90 Washington-st.

FOR SALE—HOUSE AND LOT, 150 TOWNsend-st.; everything in good order; 11 rooms. Apply on premises.

FOR SALE—FINE BROWN-STONE RESIdence 375 Dearborn-av. Inquire of owner, J. J. MITCHELL, 145 Randolph-st.

FOR SALE—WELLS-ST., COR. DIVISION—Well-improved business corner renting at over 10 per cent on price asked; bargain.
W. D. KERFOOT & CO., 90 Washington-st.

FOR SALE—A LARGE CORNER, UNIMproved, on Dearborn-av.; choice building site.
F. A. BRAGG & CO., 95 Washington-st.

FOR SALE—ONTARIO-ST., NEAR THE lake; lot 25x100 feet, with party wall; $6,500.
J. S. CLARK, 20 Metropolitan Block.

FOR SALE — DENNING-COURT, NEAR Clark-st., 50 or 100 by 200 feet deep, $65 per foot. W. F. LUBEKE, 152 La Salle-st., Room 20.

FOR SALE — NORTH PARK-AV. — 36X125 feet, with cottage, $4,500. W. F. LUBEKE, 152 La Salle-st., Room 20.

FOR SALE — ERIE-ST., NEAR CLARK—good 3-story and basement brick, $12,000.
W. F. LUBEKE, 152 La Salle-st., Room 20.

FOR SALE—418 SUPERIOR-ST., A VERY desirable 9-room dwelling. Lemont-stone front; terms reasonable. J. W. HOWELL, 10 Reaper Block.

FOR SALE—BARGAIN—BARGAIN—LOT south of Division-st. and east of State at the low price of $115 per foot for the next ten days. Address K 100, Tribune office.

FOR SALE—MOHAWK-ST., NEAR GARfield-av., three-story brick house arranged for two families, and lot, price $6,000. North Halsted-st., 100x125, ... of Diversey-av., 100x120, with fine 2-story building, with all modern improvements; price $6,500; only $1,500 down, balance at 6 per cent on long time. FRICKE, DOSE & CO., 119 Washington-st.

FOR SALE—NORTH SIDE—THE VERY last chance. All lots sold but one; 30 feet, east front, on La Salle-av., by 125 feet depth to 20-foot alley, in one of the nicest improved blocks of La Salle-av., between Division and Goethe-sts. Apply to owner, J. WM. ESCHENBURG, 104 Fifth-av.

FOR SALE—THE BEST CHEAP LOTS IN Chicago on Centre, Jay, Racine, Sheffield, Clybourn, and Webster-avs., $390 to $1,000; terms to suit. A good frame house and lot (or lots), with stable, Sheffield-av., just north of Centre-st.
JAMES MORGAN, 15 Tribune Building.

FOR SALE—ON PINE-ST.—A HANDSOME brick dwelling with stone trimmings; hardwood finish; modern throughout. ROSE & HARRY, Room 5, 95 Clark-st.

FOR SALE—AT A SACRIFICE FOR CASH if taken this week—No. 352 Burling-st., a 2-story and cellar 7-room brick house; lot 21½x125; on account of ill-health the owner wishes to sell, and will give possession immediately. Apply to BAIRD & BRADLEY, 90 La Salle-st.

FOR SALE—PLEASANT 2-STORY HOUSE on North Side, near Webster-av.; 50-foot lot; $3,500; monthly payments; just the thing for a young couple. PIERCE & WARE, 145 La Salle-st.

SUBURBAN REAL ESTATE.

FOR SALE—LOTS, WITH MONEY TO build houses. Money will be furnished to build detached houses on frontage on a desirable avenue accessible to Hyde Park trains and cable-cars, and the lots and houses will be sold on long time and easy terms for payment.
Applicants can select from plans of eight different styles in our hands and make their own contracts, or may select architects themselves for other designs.
Premises will be furnished under this arrangement costing from $5,000 to $10,000 for house with 25-foot lot.
BOGUE & HOYT, 174 Dearborn-st., southwest corner Monroe.

FOR SALE—150 FEET ON GRAND BOULEvard, with a house costing $14,000, all for $15,500—the ground alone is worth more; Garfield-boulevard 100 foot corner Fifty-fifth-st. ... foot. Terms, $750 cash, and Indiana-av., only $27 a foot; title perfect; a bargain, and must be sold.
100 to 300 feet on Drexel-boulevard, at the lowest price yet mentioned, if taken this week.
N. THOMASSON, 85 Washington-st., Room 2.

FOR SALE—50X175 FEET ON FREDERICK-place, near Fifty-sixth-st.; $30 per foot.
F. A. BRAGG & CO., 95 Washington-st.

FOR SALE—AT A SACRIFICE—THE THREE unfinished 3-story brown-stone houses facing east on Grand-boulevard, near Forty-third-st. We are authorized to sell these houses at so low a figure as to enable purchaser to finish and sell at a handsome profit. WM. D. KERFOOT & CO., 90 Washington-st.

FOR SALE—$3,550—A LOT AND HOUSE with 10 rooms in it, and barn, near Forty-third-st. station. Inquire at 4219 Wolcott-av.

FOR SALE—BY H. M. BOICE, AT LUMBER office, west end Eighteenth-st. bridge:
50 feet lot, with cottage, west side of Evans-av., north of Forty-third-st.
House and lot No. 4209 Langley-av.
House and lot No. 4214 Langley-av.
House and lot No. 4333 St. Lawrence-av.
210 feet on Woodlawn-av., north of Forty-sixth-st.

FOR SALE—OR RENT—HOUSES AND lots at South Evanston on small monthly payments. E. F. GETCHELL, Room 5, 127 Dearborn-st.

FOR SALE—34 LOTS WEST OF NORMAL Park, Englewood, only $90 each for whole; rare chance to double your money; small payment down, balance monthly. D. W. STORRS, 130 Dearborn-st.

FOR SALE — NORMAL PARK — QUEEN Anne cottage, 6826 Wentworth-av.; 9 large rooms, bath, mantel, gas, sewer, paved street, 50-foot lot, east front, close to depot; $350 down, balance monthly. Model cottages built to order; best location there, and will give the best terms. Don't delay till spring as prices will be higher. D. W. STORRS, 130 Dearborn-st.

FOR SALE—HYDE PARK, KENWOOD, AND South Park property; lots on paved streets, with gas, lake water, and sewers for $40 to $60 per foot; other lots for $25 to $30 per foot. Houses and lots for $3,000 to $20,000. Property shown any day. NOAH BARNES, 85 Washington-st., Room 6.

FOR SALE—WINNETKA—A VERY DESIRAble suburban residence of nine rooms, bath-room, furnace, etc.; barn, large lot, plenty of fruit. A decided bargain, and on easy terms. Call Monday and see photograph of house and grounds. Room 15, No. 27 North Clark-st., city.

FOR SALE—$125—SACRIFICE SALE—TWO lots near Englewood, Sixty-first-st.; perfect title; must have money this week. Address N 51, Tribune.

FOR SALE—OR RENT—HOUSES AND LARGE lots at Hinsdale on monthly payments of $10 to $40. O. J. STOUGH, 131 La Salle-st., Chicago.

FOR SALE—33X200 FEET ON ELLIS-AV., near Forty-fifth-st.; $50 per foot.
F. A. BRAGG & CO., 95 Washington-st.

SUBURBAN REAL ESTATE.

FOR SALE—
AT GROSS PARK IN LAKE VIEW.
—400 CHOICE LOTS—
SURROUNDING THE NEW DEPOT ON THE CHICAGO & NORTHWESTERN R. R.
—PRICE $300 TO $600—
Take the Chicago & Northwestern Railroad trains from their depot, corner Wells and Kinzie-sts.
Only eighteen minutes' ride to the lots.
Present time table.
Trains leave for Gross Park at 7:15 a. m.
Trains leave for Gross Park at 10 a. m.
Trains leave for Gross Park at 12:01 p. m.
Trains leave for Gross Park at 6:20 p. m.
Trains leave for Gross Park at 7 p. m.
Trains leave for Gross Park at 8:45 p. m.
Trains leave for Gross Park at 10 p. m.
Trains leave for Gross Park at 11:30 p. m.
Trains leave Gross Park for the city at 6:32 a. m.
Trains leave Gross Park for the city at 7:43 a. m.
Trains leave Gross Park for the city at 9:37 a. m.
Trains leave Gross Park for the city at 11:33 a. m.
Trains leave Gross Park for the city at 1:19 p. m.
Trains leave Gross Park for the city at 5:50 p. m.
Trains leave Gross Park for the city at 7:14 p. m.
Trains leave Gross Park for the city at 10:45 p. m.
More trains will be added in 30 days.
Our agent can be found at our branch office in the depot, also corner Lincoln and Belmont-avs., to show the property.
S. E. GROSS & CO., S. E. GROSS & CO.,
136 Clark-st., corner Madison.

FOR SALE—OAKLAND—KENWOOD—FORrestville—Most elegant residence sites of Chicago, convenient to Ill. Central, Michigan Southern, and the new Lake Calumet & Chicago Suburban cars. Choice lots on Ellis-av., near Forty-third, Forty-fourth, Forty-fifth, and Forty-sixth-sts.; all improvements made. Sell 25 feet to 150 feet front. Select corner, 68x233, in grove at a bargain.
Cheap lots in fine neighborhood on St. Lawrence and Bellevue-avs., and Forty-third, Forty-fourth, and Forty-fifth-sts.; improvements ordered; some for $750 apiece.
Call here and look at property. Great bargains in business lots near this office. Also, nice house and lot, $2,800. R. P. HOTCHKISS, 4301 Cottage Grove-av.
Or today at 4319 St. Lawrence-av.

FOR SALE—AT ENGLEWOOD—PROPERTY, all grades, on State, Wabash, Michigan, and Indiana-avs., at reasonable prices and terms. We are building houses to order in this vicinity. Call and see plans and select a house in the best of locations. WARREN & REDFIELD, Tilloston Block, Englewood.

FOR SALE—MAKE US AN OFFER OF $30 per foot for 50 feet east front on Indiana-av., between Forty-eighth and Forty-ninth-sts.
F. A. BRAGG & CO., 95 Washington-st.

FOR SALE—OR RENT—AT EVANSTON, A new 9-room house, with furnace, bath, hot and cold water; wood and tile mantels, antique glass; very complete; Will sell on long time.
FRANK M. ELLIOT, 33 Fifth-av.

FOR SALE—KENWOOD—50 OR 100 FEET, splendidly located, near station; very desirable and cheap. GEO. A. CHAMBERS, 210 First National Bank Building.

FOR SALE — A DESIRABLE HOME AT Hinsdale; 7-room house; good well, brick cistern, small fruit, cedar hedge; reasonable terms. Address L 90, Tribune office.

FOR SALE—AT LA GRANGE, BEAUTIFUL 8-room house, large grounds, new and complete, stone basement. Also some choice lots on monthly payments. F. D. COSSITT, 85 Washington-st.

FOR SALE—AT ENGLEWOOD; LOOK AT them; nice new houses; one on boulevard and two on Wright-st.; $2,100 to $2,600; large lots, lake water, near trains; very easy terms; at houses Sundays. C. C. LANDT & CO., 130 Dearborn-st.

FOR SALE—IN LAKE VIEW—SEVERAL nice lots on Diversey and Sheffield-avs. and vicinity at very low prices; sewer and water in streets; convenient to street-cars and new railroad.
Also very desirable residence property near the lake, convenient to street-cars.
Also several good houses and cottages in first-class localities. McCONNELL BROS., Room 2, 90 Washington-st.

FOR SALE—AT ENGLEWOOD—6, 7, 8, AND 9-room new houses, very finely finished, with all the new improvements, sewers, gas, etc., with large lots, on the best streets; will sell on monthly or yearly payments, or will build you any kind of a house you may want on same terms. Call and see me before you buy. W. O. BUDD, Sixtieth-st., near Wright, Englewood, or 3354 State-st.

FOR SALE—WABASH-AV.—LOTS NEAR Fifty-second-st., very cheap. GEO. A. CHAMBERS, Room 210 First National Bank Building.

FOR SALE—A NUMBER OF FINE LOTS, desirably located, also houses and lots, at Englewood, only 25 minutes from city.
S. M. DUNNING, 107 Dearborn-st., Room 42.

FOR SALE—HOUSES BUILT TO SUIT PURchasers and sold on monthly payments on Forty-fifth-st. and Langley-av.
J. H. BISSELL, 32 Major Block.

FOR SALE—STATE-ST., NEAR FIFTY-first-st., cheap. This is one of the most desirable locations on the street. It is a splendid investment. This is the Broadway of Chicago. GEO. A. CHAMBERS, 210 First National Bank Building.

FOR SALE—AT GLENCOE—A 7-ROOM cottage, with large lot, at a bargain; 4 minutes' walk to depot, and in good order. Small payment down, balance on time. For terms call on or address S. R. HURFORD, 120 Randolph-st., Room 4.

FOR SALE—A SUBURB HOME ONLY FIVE miles from limits, with good house and barn; large lot; all clear. Will sell for $800. Address K 25, Tribune office.

FOR SALE—AT A BARGAIN—HOUSE AND lot at Englewood, 7 rooms, all in first-class repair, near depot, for $1,200. Inquire of F. E. SHANDREW & CO., Englewood, Ill.

FOR SALE—IN THE BEAUTIFUL SUBURB of Lake Forest, Ill.—Several choice building lots of two to five acres. Also several houses and lots which will be sold cheap for cash or on time. Parties having property for sale here will please give me their lowest prices and terms. I will also attend to the payment of taxes. Terms reasonable. F. N. PRATT, Real-Estate Agent, Lake Forest, Ill.

FOR SALE—OAK PARK—GOOD HOUSE of nine rooms, second north of M. E. Church; lot 50x100; price $4,000. Apply on premises, or at Room 7 Weber Music-Hall.

FOR SALE — MICHIGAN-AV., BETWEEN Sixty-first and Sixty-second-sts. Queen Anne house, with lot 32½x125 feet, handsomely wooded, bath-room, water, and all conveniences; house handsomely finished throughout; cathedral glass in windows; this house has 8 rooms and should be seen to be appreciated; price, $3,700. $500 down, balance very easy terms. GIBBS & CALKINS, 119 La Salle-st.

FOR SALE—A GOOD 9-ROOM RESIDENCE one block from Sixty-fifth-st. station, Englewood, south front; location very fine, terms easy. Address G. F. W., Room 24, 162 Dearborn-st.

FOR SALE—OR EXCHANGE—241X190 FEET, one of the choicest pieces of property in Highland Park; want house and lot, or lots, in this city. Also, piano, parlor set, walnut bedstead, three heating stoves, cook stove, fancy rifle, and one double-barreled shotgun. M 80, Tribune office.

FOR SALE—AT WASHINGTON HEIGHTS 8 choice lots, a bargain. HENRY WHIPPLE, 155 Washington-st., Room 4.

FOR SALE—CHOICE CORNER NEAR South Park station, fronting drive way between the parks; bargain. B. A. ULRICH, 182 Dearborn-st.

FOR SALE—RESIDENCES AND RESIdence lots in Kenwood, Hyde Park, South Park, Cheltenham, and South Shore. B. A. ULRICH, 182 Dearborn-st.

FOR SALE—HYDE PARK 2-STORY AND cellar house, dining-room and kitchen on parlor floor; 50-foot lot; one block from station. E. S. HAWLEY & CO., 100 Dearborn-st.

FOR SALE—23 ASTOR-ST., NEAR LAKE shore drive, house, 3 stories, basement, and cellar in thorough repair. For price and terms address or inquire at 23 Astor-st.

FOR SALE—AT AUSTIN—WILL LEASE for ten years with option of buying at present price any time during the term, building lots near depot. Room 32, 89 Dearborn-st.

FOR SALE—AT ENGLEWOOD—WE ARE building and selling cottages and 2-story houses of handsome designs and containing every convenience, and we also build to order; if you want a beautiful home come to see us. We sell on monthly payments or otherwise, to suit. KESLER BROS., 146 La Salle-st.

FOR SALE—WOODLAWN—I OFFER EXTRA inducements to any party buying Woodlawn property of me this week. C. L. BOYD, 154 Lake-st.

FOR SALE—GOOD BARGAIN; HOUSE AND lot, 16 rooms, new, all rented, $2,400; half cash, balance in three years. 4453 School-st.; owner on premises.

FOR SALE—70 ACRES ALONG THE CHIcago, Milwaukee & St. Paul Railroad, within three miles of city limits, cheap. A. D. CARTHIL, Room 45, 161 La Salle-st.

FOR SALE—FERNWOOD LOTS, NEAR DEpot, $70; adjoining lots selling at $150. Beautiful place, and improving rapidly. Can double your money. THOS. A. HILL, 94 Washington-st.

FOR SALE—$200 BUYS A GOOD LOT IN Hyde Park, near depot; lake water; streets all graded. A. B. McCHESNEY, 115 Adams-st., Room 13.

FOR SALE—IN EVANSTON—CHOICE LOTS 50x150 feet; $800 each, on payments $5 per month; free ride to any one who likes to see them.
JOHN F. THOMPSON, 43 South Clark-st., Room 9.

FOR SALE—ON MICHIGAN-BOULEVARD, near Fourteenth-st., good stone-front residence; $13,000. F. A. BRAGG & CO., 95 Washington-st.

FOR SALE—ENGLEWOOD—A BEAUTIFUL new brick house of eight rooms; cheap. Inquire at 6... Englewood-av. (Address Post-Office Box 35, Englewood, Ill.)

FOR SALE—$800 WILL BUY A NICE, NEW 6-room cottage and lot at Norwood Park, 6 miles from the city limits; $200 down and $15 monthly for the balance. IRA BROWN, 142 La Salle-st., Room 4.

FOR SALE—IN EVANSTON—A LARGE list of houses and lots ranging in price from $2,500 to $25,000; building lots from $... to $80 per frontage; personal attention given to property; will meet parties at any train with carriage to show property.
CHAS. J. GILBERT, Real-estate agent, Evanston, Ill.

FOR SALE—BY L. A. GILBERT, ROOM 68 Reaper Block: Woodlawn property—only a few more of these choice lots fronting on Oglesby-av. running through to Madison-av., fronting on two avenues, with sidewalk and water; price $20 per foot this week. Call early and get your choice per foot; small payments down.

FOR SALE—AND RENT—EVANSTON AND South Evanston property of all grades a specialty. KIMBALL, ... & CO., 19 Tribune Building.

FOR SALE—150 FEET, EAST FRONT, ON Michigan-av., north of Forty-third-st.
F. A. BRAGG & CO., 95 Washington-st.

SUBURBAN REAL ESTATE.

FOR SALE—LAKE VIEW LOTS—
In the ... at the corner of Evanston and Graceland-avs., one block from the lake, choice lots are for sale at ... prices, and on terms to suit.
Depot two blocks from the property, and only 25 minutes' ride from Madison-st. via the new Evanston Railroad.
Large shade-trees, hedges, lawns, high land, water in street, and sidewalks laid for these
PARK LOTS.
Horse-cars pass the block, or a pleasant drive there.
Choice neighborhood already built.
Convenient to schools, churches, and markets.
Lumber and labor are now cheap.
Go and look at the property via "Lincoln" and "Graceland" horse-cars, then call at my office and see how fine a house can be built for $2,500.
No money required to buy a lot.
No houses built except on orders, and no two intended to be alike.
PERCY W. PALMER, 115 Dearborn-st., Rooms 3, 4, and 5.

FOR SALE—FREE EXCURSION DAILY FOR home-seekers TO GROSS PARK IN LAKE VIEW.
Come to our office any forenoon at 9:30 o'clock, and we will give you a splendid ride of 18 minutes on a finely equipped train of the Chicago & Northwestern R. R. to the pure breezes and green lawns of Gross Park, in Lake View, returning to the city in one or two hours, as you may prefer. Over 220 lots sold and 50 houses built. You need not buy unless you please.
S. E. GROSS & CO., S. E. GROSS & CO., 136 Clark-st., corner Madison.

FOR SALE—HYDE PARK, AT ROSALIE Villas, South Park Station—Two new 8 and 9-room houses, with every convenience; also choice residence lots adjoining. CHANDLER & CO., 1... Dearborn-st.

FOR SALE—IN RAVENSWOOD—A CHOICE lot centrally located; east of the railroad track; terms reasonable. YOUNG, SCOTT & ADAMS, Room 5, 77 South Clark-st.

FOR SALE—$100 WILL BUY A BEAUTIFUL lot 171 ft. deep at Glencoe, where the bank of the lake is 80 ft. high; $15 down, $5 monthly; these are the cheapest lots in market; cheap railroad fare; trains almost every hour. I furnish lumber to build; the splendid growth of trees makes the village one grand park; good schools, churches, stores, and 1,000 inhabitants. Come in any day at 10:30 or 2:30 and go and see the lots free, as this price is only for a few days. IRA BROWN, 142 La Salle-st., Room 4.

FOR SALE—ENGLEWOOD HOMES—ALONG Garfield-boulevard, a handsome 1½-story brick and 37½-foot lot; only $2,160; $200 or $300 down, balance in monthly payments. JEROME P. BOWES, Room 8, 164 Dearborn-st.
Branch office, Fifty-first-st. and Wentworth-av. Open evenings.

FOR SALE—ENGLEWOOD LOTS—NEAR the Normal School, 25 feet front by 125 feet deep; only $400 each, on easy terms.
JEROME P. BOWES, Room 8, 164 Dearborn-st.

FOR SALE—LOTS AT CHICAGO LAWN; $200, on $5 monthly payments; free lots to those who build $1,000 houses; good schools; fare 6 cents. JOHN F. EBERHART, 151 La Salle-st.

FOR SALE—SUBURBAN HOMES—A FINE list to select from, all directions from the city, from $1,500 to $15,000; correspondence solicited.
Vacant lots, blocks, and acres at prices and terms to suit any one. E. D. COXE, 94 Washington-st.

FOR SALE—WE WANT OFFERS FOR 25 acres of ground between Kinzie and Madison-sts., just east of Ridgeland-av., at Ridgeland Station. This property must be sold, and any offer will be entertained. WM. D. KERFOOT & CO., 90 Washington-st.

FOR SALE—I HAVE HOUSES FROM $2,000 to $10,000 in the best locality in Englewood; water, gas, sewerage, and modern improvements; also lots in the most desirable localities in the town at reasonable prices and terms; will show parties at any time. JOHN A. BARTLETT, No. 21 Otis Block, No. 153 La Salle-st., or 6751 Perry-av., Englewood.

FOR SALE—AT EVANSTON—CHOICE SUBurban residence, with 5 acres of land, directly on the lake shore; a natural park, with fine native groves, observatory, lily pond filled with goldfish, fountain, etc. EDWIN LEE BROWN, owner, Chicago.

FOR SALE—AT SOUTH EVANSTON—A fine residence on large lot; will sell on terms to suit purchaser, or will build to please buyer. Address H. N. TILLOTSON, South Evanston, Ill.

FOR SALE—LOW-PRICED MANUFACTURing property, 200 feet, fronting Rebecca-st. and the C. B. & Q. R. R., near Ashland-av., at $40 per foot.
F. A. BRAGG & CO., 95 Washington-st.

FOR SALE—IF YOU WISH A HEALTHY location go to Normal Park, Englewood; this is the best suburban property and has the best railroad facilities in Cook County; will sell on easy terms. For particulars inquire of J. A. BARTLETT, Room 21 Otis Block, No. 153 La Salle-st., or No. 6751 Perry-av., Englewood.

FOR SALE—2 NEW, FIRST-CLASS 1½-story modern-built cottages, Fifty-third-st., west of Wentworth-av., accessible by steam and horse cars, to close estate. E. V. R. LANSINGH, Executor, Room 19, 151 Monroe-st.

FOR SALE—BUY A HOME ON EASY PAYments.
LAKE VIEW—On Halsted-st., near Fullerton-av., houses and cottages at low price and small payments. Lots (24x125 to alley) on Burlington-st., $1,000 each.
HENRY RIESKE, 184 Dearborn-st.

COUNTRY REAL ESTATE.

FOR SALE—$50 PER ACRE—360-ACRE farm, 4 miles southwest from Beloit, Wis., and 2 miles from Rockton, Illinois; every acre under cultivation and a good house; 3 large barns; 75 miles from Chicago in Winnebago County, Illinois, on N. W. R. R.; this is said to be one of the finest grain and stock farms in Illinois; 40 acres of good timber; lasting running water, and as fine rich land as can be found; no trade.
$8,500—480-acre farm in Davis County, Iowa, 4 miles from Pulaski; every acre under cultivation; good fences; fair house of 4 rooms; good barn, and orchards; lasting running water; 160 acres in blue grass and red top, 160 acres in crops, 75 acres of nice timber; sold 18 months ago for $13,000; it is a great bargain at $8,500—$3,000, or at least $2,500 down; the finest farm ever offered in Iowa this is it.
$11,000—420-acre farm 7 miles east of Wapello, Louisa County, Iowa; 3 miles from New Boston, Ill., on Mississippi River; framed house of 6 rooms; 3 good framed houses for tenants; 400 acres rolling prairie land, 200 acres in pasture and meadow, 160 acres under cultivation, 220 acres rich bottom land; this is a fine rich stock or grain farm; terms to suit.
$20,000—320 acres of the most beautiful land for summer resorts in Wisconsin, fronting one mile on Cedar Lake, 30 miles northwest of Milwaukee; the lake is one mile wide and five miles long; high banks; water clear as crystal; will exchange for Chicago property over and above some mortgage.
$25 per acre—Fine stock and grain farm, 320 acres, three miles from depot in Webster County, Iowa; new 5-room framed dwelling, barn, sheds, and tenant's house; farm all fenced, set to meadow, and under cultivation. It is certainly a bargain; the very best of land.
$20 per acre—160 acres; this is an elegant, well-improved, rich piece of land, three miles from Grand Junction, in Greene County, Iowa; good houses, barn, etc.
$40 per acre—122 acres of as good, rich farm land as there is in Illinois, 20 rods from depot, ... miles from Chicago, on Milwaukee & St. Paul R. R.; all under fence and cultivation (no house); I will exchange for house and lot in city.
Three first-class sections of as rich prairie land as there is in Nebraska, 15 miles from Lincoln and two miles from depot, free and clear title. Will exchange one or all for stock of goods.
$15 per acre—1,120 acre stock farm, three miles from Burton, Harvey County, Kansas; three good dwellings, barns, and sheds for stock; five miles of fence; lasting running water; 120 acres under crops; get all the balance set to tame grasses; good orchard and some timber; old age of owner cause of sale; it is a bargain. T. B. BOYD, Room 1, 179 Madison-st.

FOR SALE—$2,600—35-ACRE FARM JUST three-quarters of a mile north of depot in Hinsdale, 18 miles west of Chicago, on C., B. & Q. R. R. Good 2-story framed house of 8 rooms, barn for 4 horses and 6 cows, 2 good lasting wells, all under fence and other fruits; land is all under fence and cultivation, sidewalk from depot to the house; if there is a great bargain offered this is one. Perfect title and good abstract; want $1,600 cash down, balance can run 5 years at 6 per cent or be paid now; must sell at once; if this don't suit you at the price you are liable to please. Call and get a first-class bargain.
T. B. BOYD, Room 1, 179 Madison-st.

FOR SALE—65,000 ACRES OF TIMBER land at $1 per acre; cheaper if cash. BRUNER, EAMES & CO., Salisbury, North Carolina.

FOR SALE—6,400 ACRES IN CHEYENNE County, Neb., all tillable; no sand; can be divided. A great chance for investment.
THOS. B. TALLANT, ...

FOR SALE—KANSAS LANDS—FINE improved and unimproved agricultural and grazing lands in Russell County, Kansas; choice locations at very low rates. C. SNOAD, 130 Dearborn-st., Room ...

FOR SALE—1,600 ACRES OF PRAIRIE land in Yellow Medicine County, Minnesota, lower than railroad prices. C. SNOAD, 130 Dearborn-st., Room 16.

FOR SALE—A WELL-IMPROVED FARM of 85 acres; house, barn; all under fence; price $5,000; 3 miles from depot, 6 from Crown Point, Ind. Apply to the owner for three days at G. SCHLECHT, 597 Ogden-av.

FOR SALE—1,200 ACRES OF RICH ILLInois land, unimproved; would make a model stock farm or a safe speculation. Address CHAS. E. ..., Tipton, Ind.

FOR SALE—LANDS IN NORTHERN IOWA from $5 to $8 per acre on terms to suit; the best farming and dairy lands in America for the money.
... L. LUND, Room 11, 84 East Washington-st.

FOR SALE—DAIRY FARM OF 180 ACRES, well watered, 50 miles from Chicago, 5 miles from Russel Station, on C., M. & St. Paul Road; dwelling and cheese house, barn with basement for 40 cows, horse barn, hog, smoke, and ice houses, corn cribs, etc.; fruit plenty. Address B. V. ..., Kenosha, Wis.

FOR SALE—$160 BUYS MY RELINQUISHment to 160-acre tree-culture right of as fine land as can be found in the Elkhorn Valley of Nebraska; one and one-half miles from station. M 91, Tribune.

FOR SALE—LAND INVESTMENTS ARE safer than any other, and always increasing in value; several lots and large tracts for sale, to pay 6 per cent; land of every description wanted. ... ALDRIDGE, Cheyenne, Wyo. T.

FOR SALE—BY J. H. KEELER, 157 CLARK-st.:
40 acre farm in St. Charles, Kane Co., one mile from depot; finely improved; $5,000.
25 acres, elegant farm, Kane Co., west of Elgin; 1½ miles from depot; good improvements; a bargain; $4,000.
25 acre farm near St. Joseph, Mich.; $2,000.

FOR SALE—OR EXCHANGE—FINE FARM of 640 acres two and a half hours by rail from Chicago. B. F. CULVER, 210 First National Bank Building.

FOR SALE—FARMS 5, 9, 20, 40, AND ... acres, $300 to $4,000. TOMLINSON, 15 Metropolitan Block.

FOR SALE—THE CHANCE OF A LIFEtime—Good 240-acre farm in ... County, $2,800. TOMLINSON, 15 Metropolitan Block.

COUNTRY REAL ESTATE.

FOR SALE—
MONTANA SHEEP RANCH.
The finest blooded-sheep breeding nursery in Montana. Large, well-fitted ranch, with all appointments adapted to conducting the business in a thorough manner. Mountain stream runs through the ranch, plenty wood and coal, good frame house, 5 to 6 miles good fence; 250 thoroughbred Shropshire and Merino sheep. Foundation of Merino flock is from Geo. Campbell's Vermont flock; of Shropshires is from Earl of Strathmore's flock in Scotland. The rams with the flock are very choice. Will sell entire flock, real estate, horses, cows, and agricultural implements for $12,000. Terms half cash, balance one and two years at 10 per cent interest. For further particulars apply to FARNSWORTH & WOLCOTT, corner Third-st. and First-av. South, Minneapolis, Minn.

FOR SALE—A FARM OF 500 ACRES AT Lake Forest, on the Chicago & Northwestern R. R., 28 miles from Chicago; farm 1½ miles from station; 500 acres, all newly-fenced, cedar posts, three-strand barbed wire and six-inch boards; two houses; some plow land, balance mostly pasture, with plenty of timber; good stream running water; is well adapted for dairy farm or for breeding stock; require small cash payment, and can give long time, with moderate interest. DANIEL H. HALE & CO., Room 3, 89 Randolph-st.

FOR SALE—OR EXCHANGE—300-ACRE stock farm, highly improved, near Janesville, Wis.; will take part in exchange general stock of goods or Chicago real estate. J. S. CLARK, 29 Metropolitan Block.

REAL ESTATE WANTED.

WANTED—A BUILDING LOT ABOUT 35X 125 feet on Adams or Monroe, between Wood and Oakley-sts., or on Washington-boulevard, between Wood-st. and Garfield Park; give exact location and lowest price for spot cash. H 64, Tribune.

WANTED—TO BUY—FOR $4,500 OR $5,000 cash, a modern house containing 8 or 10 rooms on West or North Side; owners only will apply. Address N 49, Tribune office.

WANTED—NEAT, WELL-BUILT HOUSE, about eight rooms, Warren-av. or Washington-st., near Central Park, or south near Illinois Central. Ready May 1. Will pay 10 per cent before May 1, balance $50 monthly. Best of references. M 97, Tribune office.

WANTED—TO PURCHASE, A MODERN built house on the South Side; newly-built house preferred. Address, stating location and cost price. N 23, Tribune office.

WANTED—THE BEST HOUSE AND LOT $2,000 will buy; half cash; state location, etc. Address K 81, Tribune office.

WANTED—ONE OR MORE VACANT LOTS. Vicinity of California-av., south of Madison-st. preferred. N 31, Tribune office.

WANTED—A WELL-IMPROVED FARM from 160 to 220 acres in Northern Indiana; must have good dwelling of 7 to 10 rooms, close to schools and churches and good land, not over 80 miles from Chicago, for which I will pay $4,500 cash down and give fine house and lot in Helena, Ark., free and clear, that rents for $30 per month in advance. If you have such a farm send full description or call at once. T. B. BOYD, Room 1, 179 Madison-st.

WANTED—ON MONTHLY PAYMENTS, small house, South Side. K 74, Tribune office.

WANTED—A FARM OF 80 OR 100 ACRES, some improvements, within 100 or 150 miles of the city, cheap. Address R., 778 Fulton-st., Chicago.

WANTED—TO BUY—A HOUSE AND LOT at or near Hyde Park; price about $2,500. K 30, Tribune office.

WANTED—COTTAGE OF 6 OR 7 ROOMS within three miles of Court-House; will pay cash. Address H 93, Tribune office.

WANTED—A BUSINESS PROPERTY ON State-st., south of Twenty-ninth, or a corner on West Van Buren-st.; must be a bargain. Address Lock-Box 450, City Post-Office.

WANTED—BUSINESS PROPERTY WORTH $150,000 where $50,000 in good vacant would be taken as part payment; balance cash. PIERCE & WARE, 143 La Salle-st.

WANTED—SOUTH WATER-ST. PROPERTY worth $30,000 where $14,000 in choice, clear property would be taken as part payment; balance money. PIERCE & WARE, 143 La Salle-st.

WANTED—TO BUY FOR AN INVESTMENT—25-foot store on West Madison, Halsted-st., Blue Island or Milwaukee-av.; will pay all cash for a good property. E. S. HAWLEY & CO., 126 Dearborn-st.

WANTED—TO BUY FOR CASH—25-FOOT store on State-st., between Twenty-second and Twenty-ninth. E. S. HAWLEY & CO., 126 Dearborn.

WANTED—IMPROVED OR VACANT—FOR clear, well-rented Eastern property, worth $2,000; will assume; give particulars. M 44, Tribune.

WANTED—FOR CASH—PIECE OF IMproved West Side property; must be a bargain. O. W. BRADY, 62 Lake-st.

HOUSEHOLD GOODS.

AS USUAL
THE UNION FURNITURE CO.,
464 and 466 West Madison-st., is on hand and ready for the fall campaign.
New goods coming in every day, and in every department lower prices prevail.
Chamber sets from $12 upwards.
Parlor suits from $25 upwards.
Rattan chairs from $3 upwards.
Carpets from 25 cents upwards.
Bookcases from $12 upwards.
Sideboards from $15 upwards.
Everything for housekeeping at bottom cash prices.
See samples of goods, prices, and terms of easy payment in our display at the Exposition. They will please you. UNION FURNITURE CO.,
464 and 466 West Madison-st.

ALL THOSE WHO STUDY ECONOMY should call and see the salesroom I have established in connection with my storage business. From the frequent chances I have to buy at very low prices choice lots of second-hand and new goods, combined with low expenses, I am enabled to offer a full line of furniture, carpets, stoves, etc., at prices that dealers can rarely compete with, and in order to make large sales I will adopt the easy-payment plan, while charging only cash prices.
GEO. PARRY, Storage Warehouse,
158 and 160 West Monroe-st.

ENTIRE LOTS OF HOUSEHOLD FURNITURE and other effects bought for spot cash. Parties desirous of selling address M 15, Tribune office.

FOR SALE—FURNITURE, CARPETS, AND bedding very cheap if taken at once. 76 Aberdeen-st.

FOR SALE—OPEN GRATE PARLOR STOVE, best make, good as new. Address K 37, Tribune.

FOR SALE—COMPLETE HOUSEKEEPING outfit and supply of fuel; splendid chance for young couple to secure pleasant suburban home cheap. Address K 32, Tribune office.

FOR SALE—EMPIRE PARLOR BED, COST $65, will sell for $15; stoves, lounge, and other articles; cheap. Call at 385 Carroll-av.

FOR SALE—A NICE NO. 7 RANGE, VERY cheap, at 2229 Forest-av.

FOR SALE—CHEAP, AS I AM LEAVING the city—One parlor stove, New Jewel No. 11, board, oil mat, and pipe, used three months; one child's E. W. bed, spring, and hair mattress; one New Home sewing-machine; four oil paintings, Elkins' work; one curled-hair mattress. L 98, Tribune.

FOR SALE—FOLDING BED, ¾ SIZE, Andrews make and patent; been used by private family now having no use for it; price $25. L 26, Tribune office.

FOR SALE—FURNITURE AND LEASE OF 8-room flat, down-town. If agreeable, would board out part. Address P 17, Tribune office.

FOR SALE—ELEGANT FURNITURE, TEN-room house, nearly new, displayed Monday and Tuesday at 169 Van Buren-st.; sold wholly or in parcels; purchasers of cheap qualities don't call; great bargain.

FOR SALE—AT 26 FOWLER-ST., OPPOSITE Wicker Park, 2 elegant bronze chandeliers, 4 and 6 lamp; also hall lamp; at a bargain.

FURNITURE OF 7-ROOM HOUSE, WITH lease, newly furnished, cost $1,200, will be sold for $600; parties leaving city; if you want to go to housekeeping this house contains everything you want, bedding, etc., etc.; a rare bargain, dirt-cheap; no agents. Address K 1, Tribune office.

FOR SALE—A FLAT OF SIX ROOMS FOR rent and the furniture for sale cheap for cash, or will try to make terms easy; good locality for roomers. 114 West Washington-st.

FOR SALE—CHEAP — 30 YARDS BODY Brussels carpet; owner leaving the city. Inquire at 138 North State-st. Flat to rent.

FOR SALE—LEASE AND FIRST-CLASS FURniture of 7-room flat; all light rooms; sell at a bargain. Inquire 123 Dearborn-st.

FOR SALE—BRAND-NEW VELVET BRUSsels carpet; must be sold. Call at 43 Grand-boulevard, opposite Storey's mansion, afternoon or evening.

FOR SALE—CHEAP—PLUSH TURKEY PARlor suit, 7 pieces, entirely new. Q 12, Tribune.

FOR SALE—HANDSOMELY CARVED, VEneered walnut bedstead and springs; also child's bed, cheap. 330 Warren-av.

PICK SISTERS, 146 TWENTY-SECOND-ST., making a specialty in decorated dinner ware from 25 different decorations and designs; persons can select such pieces as they choose at prices that cannot be undersold. Please call and examine.

RANGE, STOVE, AND FURNACE REPAIRS. Stoves, ranges, and furnaces repaired. J. E. FULLEN, 388 Halsted-st., near Van Buren.

SAVE MONEY!—BALDWIN, 27 LAKE-ST. (before the fire, 289 Lake-st.), bargains in stoves and ranges of all kinds; by buying of the manufacturer at wholesale prices you will save money; parties who show us this advertisement after having bought their goods at bottom prices will be allowed an extra discount of 5 per cent.

SILVERPLATED WARE — ALL PERSONS wishing to buy Rogers & Bro.'s A1 silverplated ware on weekly payments will be allowed the agent's commission (25 per cent) by sending orders to M. J. VARRELL, 854 Mozart-st., Humboldt Park.

SECOND-HAND ROSEWOOD SQUARE PIano for sale cheap. Apply at 46 West Lake-st.

THE FURNITURE AND LEASE OF AN 18-room house, well located, near business on South Side; filled with good roomers; $1,000 cash, balance monthly. WILSON, 25 Dearborn-st., Room 29.

WILL OPEN MONDAY, SEPT. 29TH,
OUR NEW CARPET DEPARTMENT,
326 West Madison-st.
Carpets entirely new stock, new patterns.
Body and tapestry Brussels, velvets and Moquets.
Ingrains and oilcloths.
Tapestry Brussels, 65 cents and up.
Ingrains, 35 cents and up.
All-wool super ingrain, 75 cents.
A lot of remnants at any price.
Also the largest stock of
Chamber sets in this city.
Pieces $20 to $100.
Parlor suits, all new designs and new coverings, $35 to $350.
A large stock of first-class parlor stoves.
Houses furnished complete on the shortest notice.
Cash or easy payments.
326, 328, and 330 West Madison-st.
F. COGSWELL.
Madison—Entrance at 326.

BOARDING AND LODGING.

South Side.

3 TWENTY-SECOND-ST.—TO RENT—WITH board, a fine alcove room, furnished, overlooking the lake; near Twenty-second-st. depot; also a single room.

13 EAST VAN BUREN-ST.—LARGE ROOM, with or without board; private family; to responsible parties.

17 HARRISON-ST.—FURNISHED FRONT room, hot and cold water, with or without board.

21 HARRISON-ST.—TO RENT, NICELY furnished rooms, with or without board; bath and gas; private family.

23 TWENTY-FIFTH-ST.—WITH BOARD, an elegant front alcove overlooking the lake; well furnished; suitable for family or party of gentlemen; one block from cable and two from steam cars. References.

52 EAST SIXTEENTH-ST.—GOOD BOARD and pleasant rooms for gentlemen.

66 TWENTY-FOURTH-ST.—TO RENT, A beautiful south front alcove room, with board; other rooms.

102 DREXEL-BOULEVARD—FURNISHED room with first-class board; convenient to steam and cable cars. References required.

137 DREXEL-BOULEVARD, CORNER FORty-first-st.—A large, handsome, nicely-furnished room, modern conveniences, with first-class board; suitable for family or young gents; very near cable-cars, I. C. R. R., and Drexel-boulevard trains.

198 TWENTY-FIFTH-ST., NEAR MICHIgan-av.—Nicely-furnished rooms, suitable for two, with board; bath and use of piano.

295 MICHIGAN-AV.—FURNISHED ROOMS, with board; also room for a few day boarders.

310 MICHIGAN-AV.—PLEASANT SUITE of rooms facing lake; for gentlemen or families; first-class table.

338 SOUTH-STATE-ST.—BOARD AND ROOM for $5 per week up.

436 WABASH-AV.—A HOME—AN ELEgant table; central; most desirable every way.

470 WABASH-AV.—A COMPLETELY-FURnished front room; also single room; only a few select boarders. References desired.

481 WABASH-AV.—SINGLE AND DOUBLE rooms with board for families or gentlemen.

494 WABASH-AV.—NEWLY-FURNISHED rooms, large and small; board; reduced rates; housekeeping rooms.

1220 WABASH-AV.—TWO NICELY FURnished front rooms, suitable each for three gents, with or without board.

1233 MICHIGAN-AV.—NEWLY FURNISHed rooms, with or without board; house first-class in every respect.

1243 MICHIGAN-AV.—TO RENT — TWO large, pleasant rooms, with board.

1249 WABASH-AV.—FURNISHED FRONT rooms, with board; families and gentlemen; all home comforts.

1251 MICHIGAN-AV.—LARGE FRONT room, suitable for three gentlemen; other desirable rooms, with board; table-boarders accommodated.

1303 MICHIGAN-AV. — HANDSOMELY furnished rooms with board.

1329 MICHIGAN-AV.—FURNISHED rooms, with board; also table board.

1334 MICHIGAN-AV.—CHOICE ROOMS; table not excelled; day boarders accommodated.

1340 WABASH-AV.—DESIRABLE ROOMS with first-class board.

1347 MICHIGAN-AV.—DESIRABLE FURnished rooms, with or without board.

1349 MICHIGAN-AV.—TO RENT—NICEly-furnished rooms, with board, in elegant house. Best references required. Prices reasonable.

1406 WABASH-AV.—NICELY FURNISHed front alcove, with board; also day board. All first-class.

1420 WABASH-AV. — FRONT ALCOVE and other rooms, with board, to first-class parties.

1438 MICHIGAN-AV.—TO RENT, FURnished rooms, with or without board.

1463 MICHIGAN-AV. — ROOMS, WITH board. References required.

1701 WABASH-AV.—AN ALCOVE ROOM and another large room; can connect them if desired; with best board. References given.

1716 MICHIGAN-AV. — ROOMS, SINGLE or en suite, with good board.

1717 WABASH-AV. — A LADY WOULD like another for room-mate; pleasant home at light expense; cooking privilege if desired. References exchanged.

1727 INDIANA-AV.—ELEGANTLY FURnished room, parlor floor, with bay window, for one or two gentlemen; terms reasonable.

1730 INDIANA-AV.—FINE FRONT FURnished alcove room, with or without board.

1801 WABASH-AV.—PLEASANT ROOMS, with board. References.

1808 MICHIGAN-AV.—FURNISHED rooms, with board.

1810 MICHIGAN-AV.—PLEASANT FURnished rooms with all modern conveniences and first-class board.

1827 WABASH-AV.—2 DESIRABLE FURnished rooms, en suite or single, with board.

1837 MICHIGAN-AV.—FRONT AND EAST room and good table; reasonable rates.

1927 MICHIGAN-AV.—ALCOVE; ALSO, large extension-room, parlor floor. Board.

2011 WABASH-AV.—NICELY FURNISHed rooms to rent with board, gas, etc. References.

2027 INDIANA-AV.—A NICELY FURNISHed room, with board; terms moderate. Also a large barn.

2109 MICHIGAN-AV. — BOARD AND pleasant, sunny rooms for 2 or 4 persons. References.

2119 MICHIGAN-BOULEVARD. — HANDsome room with board; also day board.

2124 INDIANA-AV.—FURNISHED ROOMS, with board, in private family.

2125 MICHIGAN-AV.— FRONT ALCOVE room, with board; also single rooms. Reference.

2225 WABASH-AV.—NICELY FURNISHed alcove and one smaller room, with board. MISS LORD.

2232 WABASH-AV.—FRONT ALCOVE and square room; also single room with board. References.

2236 WABASH-AV. — FRONT ALCOVE and other rooms on first and second floors, with board.

2236 MICHIGAN-AV. — FRONT ALCOVE and other desirable rooms, with or without board.

2245 WABASH-AV.—TO RENT—AN ELEgantly furnished front parlor and other rooms, with board; house all newly furnished with every convenience; lowest possible prices.

2248—2248 WABASH-AV.—HANDSOMELY-furnished second alcove; also rooms en suite or single. Board optional.

2256 WABASH-AV.—ELEGANTLY FURnished suite, connecting rooms; also square and single suitable for gents; choice board; moderate terms.

2415 INDIANA-AV.—COMFORTABLY furnished alcove room, with board; private bath attached; also, one other front room. Persons wishing board for the winter will please call.

2421 INDIANA-AV.—HANDSOMELY FURnished rooms, with board.

2508 INDIANA-AV.—A PLEASANT ROOM, with board, for gentlemen only.

2600 PRAIRIE-AV.—A PLEASANT FURnished room to rent, with board. References.

2953 INDIANA-AV.—A NICELY-FURnished room, with board, suitable for gentleman and wife, or two gentlemen; private family. Please call in the forenoon.

3015 MICHIGAN-AV.—PLEASANT FURnished rooms, with board.

3132 MICHIGAN-AV.—PLEASANT FURnished front room with board for two.

3157 GROVELAND-AV., NEAR THIRTY-second-st. and the lake—A large chamber, with first-class board.

3218 INDIANA-AV.—A HANDSOMELY-furnished front alcove room, with board, at $11 per week, for two; private family.

3221 INDIANA-AV.—TO RENT, WITH board, front alcove room; also single room; private family.

3623 LAKE-AV.—A PLEASANT PARLOR suite of rooms with board; home comforts; lake view; fine location; house just renovated; modern conveniences; near Douglas station and cable cars. References exchanged.

3655 VINCENNES-AV.—FURNISHED OR unfurnished rooms to rent, with board.

3821 JOHNSON-PLACE—NICEST ROOMS; every accommodation; Chicago's best residence locality; the quietness of home; for gentlemen or ladies, barring children; rooms $4, with board, $7 per week.

3411 COTTAGE GROVE-AV., OPPOSITE University—Very nice furnished rooms, with board.

3540 LAKE-AV. — HANDSOMELY - FURnished front room, with board, opposite Ill. Cent. R. R. depot and near cable cars.

3600 VERNON-AV.—FURNISHED ROOMS, single or en suite, with or without board, or for very light housekeeping.

3605 LAKE-AV. — TWO HANDSOMELY furnished front rooms, with board; private family.

3617 INDIANA-AV.—NICELY-FURNISHED alcove room, with board; also single room. Gentlemen preferred.

3653 VINCENNES-AV.—PARTIES DEsiring first-class rooms and board please call.

BOARDING AND LODGING.

South Side.

3926 LANGLEY-AV.—TO RENT—A FURnished room with board, for two gents, in private family; convenient to cable and steam cars.

4008 WABASH-AV.—BOARD FOR TWO gentlemen in private family, near steam and cable cars; all modern conveniences.

4656 INDIANA-AV.—TWO OR THREE persons can find permanent home with board in private family; every home comfort.

ALDINE SQUARE—DESIRABLE FRONT rooms, partly furnished, to rent, with board, to gentleman and wife, in a small private family. References exchanged. L 90, Tribune office.

A GENTLEMAN AND WIFE WISHING A nicely-furnished front alcove and first-class board in private family, near cable-cars and Twenty-second-st. station, may address M 70, Tribune office.

FOR COUPLE—A NICELY-FITTED SOUTH-front alcove, with first class board, in private family of adults on South Side; very desirable rooms for gentlemen. Address H W 71, Tribune.

MICHIGAN-AV., NEAR TWENTIETH-ST.—Family with large house will give two permanent couple or gentlemen pleasant home and good table at price in keeping with the times. Address Q 9, Tribune.

NEAR SOUTH ASHLAND-AV. — BOARD and pleasant suite of unfurnished rooms. Address P 39, Tribune office.

ON AVENUE NEAR THIRTY-FIRST-ST. Station—2 or 3 large front rooms, unfurnished, with first-class board; desirable location. N 93, Tribune office.

PRAIRIE-AV.—A WIDOW WITH AN ELEgant home, desires to rent with board and home comforts, a handsomely furnished front alcove room, second floor, closets, and bath, to one or two first-class gentlemen; 6 o'clock dinner; no children. P 48, Tribune office.

West Side.

3 SOUTH ADA-ST.—NICELY-FURNISHED rooms; all conveniences.

7 CENTRE-AV.—ONE SINGLE AND ONE double room, with board.

11 PARK-AV.—BOARD, WITH FURNISHED or unfurnished rooms; hot and cold water.

12 SOUTH MAY-ST., SECOND FLAT—TO rent—Furnished rooms, with or without board; house and furniture new.

18 THROOP-ST., BETWEEN MADISON AND Washington—Large front alcove, well furnished, with board; private family. References.

30 ABERDEEN-ST.—NICELY FURNISHED rooms with good home board.

33 NORTH ASHLAND-AV.—CHEERFUL, nicely-furnished, neat rooms, modern improvements, with excellent board, at low prices for the winter. References.

43 SOUTH ASHLAND-AV.—ELEGANT ALcove, also other rooms; first-class board; use of parlor and piano.

46 SOUTH SANGAMON-ST.—LARGE FRONT and other rooms, nicely furnished, with board.

47 SOUTH SHELDON-ST. — TO RENT—Large, nicely-furnished front room, with board.

54 SOUTH SANGAMON-ST.—FURNISHED rooms with board; 6 o'clock dinner.

77 SOUTH SANGAMON-ST.—ROOM AND board for two gentlemen, three doors from Madison.

78 SOUTH SANGAMON-ST.—BOARD AND double room.

80 SOUTH MORGAN-ST., SECOND FLAT—To rent, en suite or single, two newly-furnished rooms, with good board, gas, bath, hot and cold water.

99 ASHLAND-AV., CORNER MADISON-ST. —Large newly-furnished front rooms to rent, with or without board.

101 CENTRE-AV. — TO RENT, FRONT alcove room, suitable for two gents, one-half block from street-cars, with or without board.

120 SOUTH ASHLAND-AV.—TO RENT, with board, large front alcove room, newly fitted up.

142 ASHLAND-AV.— SINGLE ROOMS, with board; also table-board.

158 PARK-AV.—FRONT SUITE, FURnished, to good parties, with good table.

174 SOUTH ASHLAND-AV.—2 PLEASANT rooms, singly or en suite, with board.

220 SOUTH MORGAN-ST.—GOOD ROOM for two, with first-class board.

226 LOOMIS-ST.—AN UNFURNISHED front room to rent with or without board to reliable parties.

229 WASHINGTON-BOULEVARD—NICEly furnished large room, with board.

267 WEST MADISON-ST., 3RD FLOOR—Nicely furnished rooms (spring beds) with board for $5 per week; bath, hot and cold water.

283 WEST MONROE-ST.—WITH BOARD, excellent accommodations for two couples and three gentlemen. References exchanged.

311 PARK-AV.—AN ELEGANT UNFURnished front room and bedroom off; hot and cold water, use of bath; also large furnished bedroom with first-class board.

314 WASHINGTON-ST., A LARGE AND pleasant furnished room to rent, with board.

324 ADAMS-ST.—PLEASANT FURNISHED rooms, with board; furnace heat and gas.

341 WEST ADAMS-ST.—LARGE, PLEASant south-front room or suite, with first-class board.

346 WASHINGTON BOULEVARD — ONE large front room, with board, suitable for gentlemen.

348 WASHINGTON-BOULEVARD—LARGE front room, second floor, with board.

357 WASHINGTON-BOULEVARD—LARGE south-front room, furnished or unfurnished, with board.

396 WASHINGTON-ST.—BOARDING FOR gentleman and wife or two gentlemen who desire a front alcove room.

400 WASHINGTON-BOULEVARD—FRONT alcove, also room for two gentlemen, to rent, with board.

408 WASHINGTON-BOULEVARD — AN elegant room, second-story, suitable for two persons, with splendid table. Room for two table boarders. References exchanged.

443 WASHINGTON BOULEVARD — TO rent, with board, a well-furnished parlor.

471 WASHINGTON-BOULEVARD — ELEgant furnished room with board.

477 WASHINGTON - BOULEVARD—HANDsomely furnished room for two persons; also small room or suite. Superior board.

477 WEST RANDOLPH-ST.—PLEASANT rooms for family or gentlemen; first-class table board.

479 WASHINGTON-BOULEVARD—HANDsomely furnished rooms, with board, south front, all conveniences, suitable for two; also day-board.

483 WEST LAKE-ST., NEAR UNION PARK —Handsomely-furnished rooms on first and second floors; private family; moderate terms.

487 WASHINGTON-BOULEVARD—SOUTH-front rooms, with or without board.

532½ WEST VAN BUREN-ST.—A WELL-warmed, nicely-furnished room and good board for 2 persons; private family.

590 WEST LAKE-ST.—NICELY-FURNISHED south-front rooms with board for two gentlemen or married couple; price moderate.

596 WEST ADAMS-ST. — FURNISHED rooms with or without board.

605 VAN BUREN-ST., NEAR ASHLAND-av.—First-class board and rooms.

619 WASHINGTON-BOULEVARD — ONE front alcove and one side room to rent, furnished, with board, to gentlemen.

669 WEST WASHINGTON-ST.—GOOD TAble board can be had.

667 WASHINGTON-BOULEVARD — FURnished rooms with board for three gentlemen.

688 WASHINGTON-BOULEVARD—VERY attractive, newly-furnished hall-room to rent; day board.

688 WASHINGTON-BOULEVARD—VERY desirable newly-furnished front alcove room to rent; closet, hot and cold water, bath; small private family; day board.

710 WASHINGTON-BOULEVARD—BOARD and nicely-furnished rooms; also suite of unfurnished rooms with bay-window, gas, bath, etc.

862 MONROE-ST.—PLEASANT FURNISHed room, with board; modern improvements; private family.

THREE ADULTS, NEW-ENGLANDERS, NO children, a few blocks west of Halsted-st., living in their own large sunny house, steam-heated, bath, furnished regardless of expense with every needed comfort, desiring pleasant company, will take a gentleman and wife, with good references, to board. Pleasant, quiet neighborhood, half block from street-cars. Table the best the market affords. Will take no other boarders. Price for the two, $13 per week. K 95, Tribune office.

WASHINGTON-BOULEVARD, NEAR LINcoln-st.—Two front rooms, with board. Address O 56, Tribune office.

WASHINGTON-BOULEVARD—WILL GIVE first-class table-board in exchange for a nice piano. N 47, Tribune office.

WASHINGTON-BOULEVARD — TWO OR three gentlemen or a family of three wishing a nice suite of front rooms, with superior board, address H N 31, Tribune office.

North Side.

31 PINE-ST.—NEWLY FURNISHED ROOMS, with board; all conveniences; day board.

35 PINE-ST.—ALCOVE AND SINGLE ROOM, with board; convenient to business centre.

36 CASS-ST.—ROOM AND BOARD; GAS, bath, and use of piano, $6; table board, $4.

42 RUSH-ST.—ROOMS WITH BOARD; ALSO day board.

64 RUSH-ST.— ALCOVE AND OTHER rooms well furnished, with or without board.

66 CASS-ST.—NICELY FURNISHED DOUBLE and single rooms, with board; also day-boarders accommodated.

BOARDING AND LODGING.

65 RUSH-ST.—HANDSOMELY-FURNISHED rooms for families or single persons, with or without board. Day boarders accommodated. References.

71 RUSH-ST.—WITH OR WITHOUT BOARD; very desirable rooms for gentlemen; also a large front alcove, second floor.

89 DEARBORN-AV.—2 PLEASANT FURnished rooms, with choice table-board.

102 DEARBORN-AV.—NICELY FURnished alcove room; also other rooms with or without board.

105 DEARBORN-AV.—ROOMS TO RENT, with board, including front room on second floor.

107½ DEARBORN-AV. — PLEASANT FURnished rooms, with board.

111 DEARBORN-AV.—DOUBLE AND SINgle rooms, with board.

125 DEARBORN-AV.—PLEASANT SINGLE room, with first-class board. References exchanged.

127 DEARBORN-AV. — TO RENT, WITH board, to two gentlemen; a very pleasant room on second floor; hot and cold water.

128 NORTH STATE-ST.—ROOMS WITH board; nice location. References required.

150 LA SALLE-AV. — NEATLY-FURNISHed rooms, with or without board; ring top bell.

175 RUSH-ST.—LARGE, PLEASANT ROOM with the best of board; all conveniences; second floor. A rare chance for two gentlemen.

176 NORTH STATE-ST.—ONE ROOM SUITable for two gentlemen, with board.

181 EAST OHIO-ST.—FURNISHED ROOMS, with board, $5 per week; day board $3.50; use of piano; 5 rooms for housekeeping, $30.

193 DEARBORN-AV.—PLEASANT FURnished single room for gentlemen, with excellent board.

194 DEARBORN-AV.—A LARGE HANDsomely furnished room, with first-class board, suitable for two gentlemen or married couple.

197 ERIE-ST., NEAR CLARK—LARGE south-front alcove room for three or four gents, with board; gas, bath, heat; $5 per week.

203 DEARBORN-AV.—ONE LARGE AND small room, with or without board.

221 ILLINOIS ST., NEAR STATE—FURnished rooms, with board, if desired.

223 ONTARIO-ST.—NICELY-FURNISHED alcove and single room; good board.

223 OHIO-ST.—NICELY-FURNISHED south front alcove; modern. References exchanged.

232 ONTARIO-ST.—NICE ROOM AND board with use of piano.

236 LA SALLE-AV.—ROOMS, LARGE AND small, with good board.

241 OHIO-ST.—ROOM FOR TWO GENTLEmen, with board. References.

242 ERIE-ST.—NICE LARGE ROOM FOR two.

242 EAST OHIO-ST.—PLEASANT, WELL-furnished rooms, with board. References.

244 EAST INDIANA-ST.—FIRST-CLASS room and choice family table; a few day boarders wanted; house just changed hands.

246 CHESTNUT-ST., TWO DOORS FROM La Salle-av.—Rooms to rent, with board; a nice location.

248 CHESTNUT-ST., FIRST DOOR WEST OF La Salle-av.—Board and alcove room; also other rooms.

248 OHIO-ST.—SOME DESIRABLE ROOMS, with first-class board, to permanent, reliable parties; also day board.

249 EAST INDIANA-ST.—FURNISHED rooms, with or without board; day board.

254 EAST INDIANA-ST.—PLEASANT rooms, with board.

259 DEARBORN-AV.—PRIVATE FAMILY of adults will rent attractive front room, board if desired, to gentleman or couple. References exchanged.

260 ONTARIO-ST.—A LARGE ALCOVE and south room for rent with board.

265 INDIANA-ST., CORNER STATE—First-class table board.

274 LA SALLE-AV.—TO RENT—ROOM FOR one or two gentlemen, with board.

275 EAST INDIANA-ST.—DOUBLE ROOM, with board.

280 CHESTNUT-ST.—A LARGE, NICELY-furnished room, with board, and home comforts; also small room.

296 OHIO-ST.—HANDSOMELY FURNISHED front room, also single room, with board.

308 EAST INDIANA-ST.—FURNISHED room, suitable for two, with board; home comforts. References.

318 NORTH MARKET-ST.—GOOD ROOM and board in private family for gentleman or lady; $4 per week.

349 ELM-ST., FLAT 1—ELEGANTLY-FURnished single and double rooms, with or without board; everything first-class.

374 EAST CHICAGO-AV.—NICELY-FURnished rooms, with board; home comforts.

414 SUPERIOR-ST.—NEWLY FURNISHED room, with board, in private German family, for one or two gentlemen. References.

451 LA SALLE-AV.—TO RENT—WITH board, parlor, furnished, suitable for gent and wife or two gents; also other rooms.

499 LA SALLE-AV.—ELEGANTLY FURnished rooms, with first-class board, for lady and gentleman or single gentlemen.

567 NORTH CLARK-ST.—PLEASANT ROOM with good board for one or two gentlemen; private family.

A SMALL PRIVATE FAMILY ON DEARborn-av., near Chicago, will rent furnished room, all conveniences, with board, to two gentlemen. References required. Address H G 41, Tribune office.

DEARBORN-AV., NEAR ELM-ST.—A GENtleman willing to pay for first-class accommodations can obtain a delightful home in a quiet family by addressing M 17, Tribune office.

DEARBORN-AV., NEAR DIVISION-ST.—Suite of 3 rooms, second story, front, furnished or unfurnished, with board. Permanent, reliable people desired. O 24, Tribune Office.

DOUBLE ALCOVE FURNISHED SOUTH-front room, with board; private family; North Side; everything the very best. Address M 53, Tribune office.

LA SALLE-AV., BETWEEN OAK AND MAple—Select board, with or without rooms. L 10, Tribune office.

OAK-ST. AND DEARBORN-AV.—2 SOUTH-front rooms, furnished, with first-class board, to gentlemen. Address L 81, Tribune office.

TWO ELEGANTLY FURNISHED ROOMS, private family, best board, La Salle-av., North Side, above Division-st., first-class surroundings and references. Address S 99, Tribune office.

Hotels.

BENTON HOUSE—ONE HUNDRED PLEASant single rooms, 50 cents per day; rooms $2.50 per week. Clark-st., near Madison, over Burcky & Milan's.

HOTEL ROYAL, 1714 INDIANA-AV.—FAMilies and single gentlemen can now make advantageous arrangements for the winter at this fine hotel, on Indiana-av. and Eighteenth-st. The tone of this house is kept up to its original high standard; the cuisine has no superior, while the quiet elegance of the hotel renders it unequaled as a home for those wishing to avoid the annoyances of housekeeping.

HOTEL BRISTOL, INDIANA-AV. AND Thirty-first-st.—The finest located and best appointed family hotel in Chicago; pleasant rooms and suites may be engaged on application at office; special terms to families.

OGDEN HOUSE, 100 FRANKLIN-ST.—Board and room from $6 per week up; location convenient for down-town business.

ST. CAROLINE'S-COURT HOTEL, Elizabeth-st., corner Washington-boulevard. Persons desiring superior hotel accommodations for a day, week, or the winter, outside of the cold lake winds and the noisy centre of the city, will find large sunny rooms, single or en suite, with open fires, with or without baths, a cuisine equal to the best, at moderate prices at this cosy hotel, pleasantly located in the best residence portion and within easy access of the business centre of the city. Most of the rooms have a southern exposure and bay windows overlooking the boulevard.

ST. JAMES HOTEL, 118 FIFTH-AV.—$2 PER day; good accommodation for boarders at reasonable rates; those seeking winter quarters in the business centre of the city will do well to call before locating elsewhere. R. M. DAVENPORT, Manager.

WINDSOR EUROPEAN HOTEL, TRIBUNE Block—Is the largest and best European hotel in the city, having 162 rooms, ranging from 75 cents to $2 per day, according to location. Fine restaurant underneath. SAMUEL GREGSTEN, Prop.

Miscellaneous.

A COUPLE WILLING TO PAY $100 A month for delightful accommodations in a small private family where they can have everything desirable in the way of a home for the winter can address M 87, Tribune office.

BOARDING—PLEASANT HOME AND EXcellent care for invalid or old person. Unusual opportunity. Address H O 3, Tribune office.

Suburban.

A SUITE OF FURNISHED ROOMS, WITH board, for gentleman, wife, and child in private family at Englewood. Address M 43, Tribune office.

ENGLEWOOD—PRIVATE FAMILY WILL take two gentlemen boarders; pleasant alcove room; convenient to all trains. Address, with references. Box 407, Englewood, Ill.

IN SUBURB VERY DESIRABLE ROOMS TO rent, with first-class board, at reasonable terms, house with all modern improvements; excellent schools, and very convenient to trains and street-cars. Address K 70, Tribune office.

PLEASANT ROOMS AND GOOD BOARD for a party of gentlemen and a suite of fine front rooms for a family; delightful location, within two minutes' walk of depot, Hyde Park Station, on Illinois Central Road; trains morning and evening every fifteen minutes; fare 7 cents. H 1, Tribune office.

WOULD LIKE YOUNG OR MIDDLE-AGED couple desiring a pleasant, home-like place at Normal Park, at moderate rate. Address M 86, Tribune office.

BOARD WANTED.

BOARD—YOUNG MAN DESIRES A HOME IN strictly private family of culture and refinement within 10 minutes' walk of First Congregational Church. Address K 14, Tribune office.

BOARD—BY TWO SISTERS EMPLOYED down-town in a genteel family, south of Twenty-second-st., convenient to Cottage Grove-av. cars; state terms. K 16, Tribune office.

BOARD—AND COMFORTABLE ROOM BY a young gentleman in a respectable private family, convenient to business centre. K 56, Tribune office.

BOARD—AND UNFURNISHED ROOM, EXcept carpet, by a gent and wife in private family; pleasant location; gent away half the time; state price, which must be moderate. K 28, Tribune office.

BOARD—AND ROOMS IN HYDE PARK OR Kenwood for gentleman, wife, child (5 years old), and maid. K 53, Tribune office.

BOARD—AND ROOM, OCT. 1, BY A YOUNG lady employed; North Side; state price. Address C S, Room 52 Metropolitan Block.

BOARD—AND HANDSOMELY FURNISHED rooms for family of three adults; none but first-class parties need reply; North Side preferred. N 7, Tribune office.

BOARD—AND FURNISHED ROOMS; MUST be east of Michigan-av., between Twenty-first and Thirty-second-sts. N 9, Tribune office.

BOARD—BY YOUNG GENTLEMAN ARTist; will exchange portrait work for first-class board, or if desirable painting lessons. City references. Address A 79, Tribune office.

BOARD—AND THREE ROOMS BY TWO gentlemen and a lady of one family in a pleasant neighborhood. N 38, Tribune office.

BOARD—BY A REFINED YOUNG LADY from country town in private family for three or four months while taking painting lessons; prices must be reasonable; home comforts desired. Very best references given. Address N 26, Tribune office.

BOARD—AND ROOM IN STRICTLY PRIvate family by a gentleman and wife, between Oakley and Ashland-avs. on Warren, Monroe, Jackson, or Ashland-av. K 43, Tribune office.

BOARD—IN PRIVATE FAMILY FOR gentleman, wife, 5-year-old child and French maid in a good locality on North or South Side. K 54, Tribune office.

BOARD—TWO FURNISHED OR PARTLY-furnished rooms for a lady and daughter in a private family in a desirably-located house or flat on the North Side, east of Dearborn-av., and south of Oak-st. Address, with full particulars, K 44, Tribune.

BOARD—AND ROOM BY SINGLE GENtleman. Address L 83, Tribune office.

BOARD — IN REFINED CATHOLIC OR Protestant family by lady employed through the day; South Side. M 63, Tribune office.

BOARD — AND SINGLE ROOMS FOR young lady and gentleman at $5 and $6; North Side. N 24, Tribune office.

BOARD—AND NICELY FURNISHED FRONT room by newly married couple in private family of refinement, on South Side, east of State-st. and north of Twenty-second. Everything must be neat, comfortable, and homelike. Won't pay fancy price. A No. 1 references required and given. Address, stating full particulars as to terms, location, etc., L 50, Tribune office.

BOARD—AND LARGE AND SMALL ROOM adjoining for lady, child, and nurse; private family and first-class board; north of Twenty-second-st. State price and location. N 19, Tribune office.

BOARD—WITH ROOM, ON SOUTH SIDE, in good location, for a couple. Address, stating terms, location of room, etc., Q 23, Tribune office.

BOARD—AND SINGLE ROOM—BY A young lady employed during the day, with widow or private family on North Side; state terms. M 6, Tribune office.

BOARD—FOR SELF, WIFE, AND TWO daughters, aged 13 and 15; two pleasant connecting rooms in Brown or Marquette School district. Address M 8, Tribune office.

BOARD—FIRST-CLASS—AND ROOM IN desirable location on West Side; willing to pay for good accommodations. N 84, Tribune office.

BOARD—ON SOUTH SIDE, SOUTH OF Twenty-second-st., by single gentleman in small family; associations, locality, table, and all surroundings must be first-class; private family in good circumstances preferred. Address K 18, Tribune office.

BOARD—AND ROOM FOR SINGLE GENtleman with private family on North Side. Address M 50, Tribune office.

BOARD—BY A LADY IN A STRICTLY private family; location, South Side, east of State-st. References exchanged. Address O 39, Tribune office.

BOARD—TWO YOUNG MEN WHO CAN furnish the best of references desire room and board on the North Side in a private family where there are no other boarders. Address O 41, Tribune office.

BOARD—AND ROOM AT ONCE BY GENT and wife. State location, price, and accommodations. N 83, Tribune office.

BOARD—FOR LADY AND CHILD WHERE superior music lessons will be taken in part payment. Give particulars. P 82, Tribune office.

BOARD—BY YOUNG MARRIED COUPLE in private family on North Side; terms must be moderate. Address O 79, Tribune office.

BOARD—LADY WILL GIVE USE OF FURniture for house for board for self and young daughter. N 31, Tribune office.

BOARD—AND ROOMS FOR GENTLEMAN, wife, and nurse for infant in first-class house near Thirty-first-st. Address P 56, Tribune office.

BOARD—A GENTLEMAN WOULD LIKE to get board in a private family in exchange for the use of a pair of horses and carriage. P 93, Tribune office.

BOARD—FOR GENTLEMAN AND WIFE on or before Oct. 11. Address, stating terms, P 14, Tribune office.

BOARD—AND NICE ROOM, HEATED AND gas, in good locality on North Side, by single man of 28; permanent. Address, with particulars as to room and price, P 55, Tribune office.

BOARD—2 YOUNG GENTLEMEN, STRANgers in the city, are desirous of obtaining a room, with morning and evening meal. Terms moderate and not too far from business centre. Address P 41, Tribune office.

BOARD—AND FRONT SUITE OF ROOMS for two gentlemen in strictly private family, North Side. The highest references given and required. Address H N 75, Tribune office.

BOARD—AND 2 UNFURNISHED ROOMS for gentleman, wife, and child. State price. H W 72, Tribune office.

BOARD—AND ROOM ON WEST SIDE BY lady employed during the day. References exchanged. Address H X 12, Tribune office.

BOARD — A GENTLEMAN DESIRES A large and handsomely furnished room with board in strictly private family on one of the avenues east of Wabash-av. P 71, Tribune office.

BOARD—AND ROOM BY A YOUNG LADY in a private family on the West Side. H B 14, Tribune office.

FOR SALE.

FOR SALE—SHIRTS OF EVERY DESCRIPtion ready made and made to order in the best possible manner at prices that will suit you. Our reputation on shirts is world-wide and of long standing. We undoubtedly give you more real value for your money than any other shirt house, and guarantee every article to give you entire satisfaction. Leave your measure with us and have your shirts made as you like them. We also carry a very large and complete stock of men's fine furnishing goods, which we retail at popular prices.
Call and see us; we will do you good.
"LONE STAR" SHIRT CO.,
177 State-st. (Palmer House.)

FOR SALE—TO BE REMOVED—NO. 2718 Prairie-av.; want an offer.
C. A. BRAGG & CO., 95 Washington-st.

FOR SALE—A QUANTITY OF HAIR GOODS cheap; will sell together or separately; good chance for agents. Address L 14, Tribune office.

FOR SALE—A GOOD PATENT ON TURN bridge gates. Call today or any evening at 605 South Union-st., foot of Seventeenth.

FOR SALE—MAP CITY OF NEW YORK. Printed 1728. Address K 98, Tribune office.

FOR SALE—30-INCH LEADER PAPER CUTter; $110 cash buys it; a bargain. Address L 23, Tribune office.

FOR SALE—FURNACE WITH FITTINGS complete for ten-room house, cheap; good as new; used but one winter; house altered into flats; no use for same and want the room. Apply at 731 West Van Buren-st.

FOR SALE—OLD SILVER AND COPPER United States coins; also fractional currency. Send for list. K 96, Tribune office.

FOR SALE—FURNISHED 7-ROOM FLAT. Flat 2, 351 Wabash-av.

FOR SALE—2 PAIRS OF VERY HANDsome golden Sebright bantam chickens by ROY M. CADY, 1334 North Clark-st.

FOR SALE—AN ENGLISH PUG, 15 WEEKS old. M 28, Tribune office.

FOR SALE—A FINE ULMER DOG OF unusual size, just imported from Europe; 16½ months old; weighs 135 pounds. N 48, Tribune.

FOR SALE—A BEAUTIFUL LITTLE PET dog. 304 Fulton-st., near Ada.

FOR SALE — BLUE TERRIER SLUT, 8 months old; 2½ pounds. 563 Wabash-av.

FOR SALE—AT A BARGAIN—NEW FULL nickel Expert 52-inch Bicycle. O 48, Tribune office.

FOR SALE—WILLOW BABY CRIB WITH canopy top and mattress; been in use but a short time; price $5; can be seen on Monday at No. 389 Carroll-av.

FOR SALE—54-INCH POLISHED METAL bicycle with lantern; all complete; cheap if taken at once. Call at 691 West Adams-st.

FOR SALE — NEWFOUNDLAND DOG 2 years old; good watch-dog; sell cheap if taken at once. 35 Aberdeen-st.

FOR SALE—A FULL-BLOODED SHEPHERD dog. Call at 261 Twenty-ninth-st.

FOR SALE—HANDSOME WILLOW BABY'S cradle; cost $25; will sell for $12. Address P 38, Tribune office.

FOR SALE—NO. 2 REMINGTON TYPEwriter, nearly new; great bargain; also No. 2 caligraph, very cheap. 84 Commercial Bank Building.

HORSES AND CARRIAGES.

AN OPPORTUNITY SELDOM OFFERED—I have four of the handsomest and most speedy small black pacing horses in the city; perfect beauties; will drive either single or double, and no road team can pass them on the road. I will sell them either single or double for actual value in cash. Have refused fancy prices this summer, as I did not expect to part with them. They can be seen either Tuesday or Friday evenings on the speeding track at Lincoln Park Lake-Shore drive from 4 to 5:30 or at my private barn. They will please any one who is fond of fast, reliable horses. They wear no boots, weights, or other appliances for safety. If you want something choice and are willing to pay what it is worth, see these horses before they are sold.
GEO. H. COVERT,
177 State-st., Palmer House.
Proprietor "Lone Star" Shirt Company.

AT A SACRIFICE—THE PROPERTY OF the late W. H. Wilson. His two horses, one is the fast trotting sorrel horse, Young Gold Dust; he will be 7 years of age next May; he is without spot or blemish, or tricks of any kind; he has a fine mane and tail, and weighs 1,000 pounds; he has no record; is a pleasant driver. Also a very fine bay horse, 16 hands high, 6 years old; he is fit for delivery wagon, or in fact any kind of business; I will warrant them sound and kind, and will allow a trial of one week with either, and sell them at a big bargain. Call on Monday. No horse jockeys need apply. Inquire for HENRY, at the stable in rear of residence 1810 Indiana-av., near Eighteenth-st.

AT A SACRIFICE—20 TOP GROCERY, LAUNdry, milk, and express-wagons; 25 fine top side-bar buggies and phaetons almost half price. Call and see them before buying elsewhere. 1119 West Lake.

AT F. J. BERRY'S SALE STABLE, 2 TO 10 Monroe-st., fine Kentucky saddle horse, 6 years, a beautiful chestnut, 15½ hands, with all the gaits.

A VERY FINE YOUNG HAMBLETONIAN mare 6 years old; never been on track; sound and gentle. 424 West Taylor-st.

AT F. J. BERRY'S, NOS. 2 TO 10 MONROE-st.—Horses to let by the day or week for business, draft, and all work.

BARGAINS IN CARRIAGES, BUGGIES, phaetons, carts, speeding wagons, skeleton wagons, express and delivery wagons, 50 sets hand-made harness, whips, lap-robes, sheets, coolers, fly-nets, and all kinds of horse clothing. The largest, cheapest, and best stock in the city at MITCHELL'S, 235 Wabash-av.

BUGGIES — PARTIES DESIRING NEW first-class buggies at reasonable prices should call at 159 Wabash-av.; have on hand a large stock of various styles. E. C. HAYDE, 159 Wabash-av.

BUCKNER BROS. JUST ARRIVED AT Matt Fisher's, 77 to 81 Sixteenth-st., with several of their elegant combined Kentucky saddle horses; also a few extra fine single drivers; magnificent horses at exceedingly low prices; this is the last chance this season to secure one of these popular horses.

DRYDEN & CO. ARE NOW MAKING TO ORder the best cabs and hansoms in the city. Call and leave your order and have them made to suit you. We have a few more new buggies; will sell cheap; also some good phaetons, buggies, carts, surreys, half-top and rockaway carriages, one nearly new side-spring top-buggy, and some wagons; all bargains. First-class harness-shop in connection. 71 and 73 Twenty-second-st.

E. C. HAYDE, GARDEN CITY CARRIAGE Works, 159 Wabash-av.—For bargains call and see my stock; one Jardan, price $250; one Victoria and harness, $175; one fine extension top, my own make, $225; and several fine buggies, $220 to $125, and good second-hand buggies from $25 to $125. For cheap buggies call this week. E. C. HAYDE.

FOR SALE—A PAIR OF HANDSOME ARAbian horses, young, sound, and fearless; suitable for a coupe, hearse, or family use. May be seen at GAY & ANTHONY'S, rear of 134 Michigan-av.

FOR SALE—MY ENTIRE STOCK, FIRST-class, consisting of two pairs matched horses, one of which took first premium at State Fair; also a single bay horse (Kentucky), two sets double harness, and two double harness, one pony surrey, a two-seated canopy-top surrey, one piano-box top buggy, two Perry road carts; to be sold before leaving the city for the winter. M. P. FURMAN, 196 South Wood-st.

FOR SALE—A VERY HANDSOME AND stylish road horse; also buggy and harness, by gentleman leaving the city. L 75, Tribune office.

FOR SALE—CHEAP—A GOOD TEAM, harness, and wagon, just in from country. Apply at 283 East Lake-st., Room 2.

FOR SALE—A GENTLEMAN'S DRIVING-horse, black, 5 years old, together with new buggy and harness. Call at Club Stables, No. 21 Pine-st., North Side.

FOR SALE—A LARGE BAY PACER, TOgether with buggy and harness; all in good shape and will be sold cheap. Can be seen at Rossow's Stable, 244 Thirty-first-st.

FOR SALE—CHEAP—COUPE ROCKAWAY. Barn 3320 Wabash-av.

FOR SALE—A FINE SIDEBAR BUGGY, horse, harness, blanket, and whip. Call at McCoy Stable, 2438 Forest-av.

FOR SALE—YOUNG, SOUND, KIND, CITY broken, and fast coupe horse; is a beautiful bay black points, weighs 1,200 to 1,250 pounds, paces under saddle; this horse can be seen and tried at 4738 Greenwood-av., Kenwood. Price $300; no dealing with jockies.

FOR SALE—A FINE DRIVING MARE, second-hand end spring buggy (Kimball's make), and good harness, for $250; will sell separately. Apply HENDERSON, private livery stable, rear 267 Superior-st.

FOR SALE—CHEAP—ONE BAY HORSE, 1,150 pounds, fit for carriage or delivery wagon. Inquire of MORRIS & KINGSLEY, livery stable, 15 and 17 Ada-st.

FOR SALE—ELEGANT CARRIAGE CHEAP. Inquire at 3 and 4 Central Music-Hall.

FOR SALE—TWO COMBINED HORSES. Call at 3438 Forest-av. Cheap.

FOR SALE—FINEST DRIVING AND STYLish 7-year-old mares in the city; well bred, good style; can trot from 3 to 3:12. Call at 372 Madison-st.

FOR SALE—A GOOD PHAETON, BOHANnon's make; very comfortable and easy riding; also single harness, nearly new. M 39, Tribune office.

FOR SALE—CHEAP—A FAMILY CARriage, coupe rockaway, in good order, suitable for one or two horses. Call at 116 Loomis-st.

FOR SALE—CHEAP—AN ELEGANT YOUNG carriage team; finest in the city. Address N 68, Tribune office.

FOR SALE—A HANDSOME COUPE OR CARriage horse, 16 hands high, 6 years old, sound and kind, prompt driver. To be seen at the Boston Stable, 47 Twelfth-st., between Wabash and Michigan-avs.

FOR SALE—CHEAP—ONE TWO-SEATED carriage, one hack, and one-horse wagon. Call at 173 East Madison-st., Room 6.

FOR SALE—HORSE, BUGGY, AND HARness cheap for cash. Sold for want of use.
M. COOK, 94 Washington-st., Room 7.

FOR SALE—A FINE 5 YEAR KENTUCKY thoroughbred mare (a pet) for saddle and buggy, 15½ hands, light brown; cheap because owner leaves city. Address M 29, Tribune office.

FOR SALE—LOW—TWO FIRST-CLASS NEW phaetons. Must be closed out for account of nonresident. D. W. STORRS, 180 Dearborn-st.

FOR SALE—3 OR FOUR CHEAP HORSES. They are good workers or drivers. Fifty-first-st. and Cottage Grove-av. N. HALL.

FOR SALE—TWO SECOND-HAND COAL wagons; one single truck, cheap. 1817 State-st.

FOR SALE—HORSE AND TOP WAGON; a fine rig and cheap. 2340 Wabash-av.

FOR SALE—CHEAP, A FIRST-CLASS horse, harness, and covered delivery wagon; will sell either together or separate. Call at 389 West Indiana-st.

FOR SALE—GOOD STYLE BAY HORSE, top buggy, and harness, cheap; will sell separate. Room 1, 158 Randolph-st.

FOR EXCHANGE—30 SHARES GRAND PAcific stock for top phaeton or buggy; if standard make will pay some cash. Address O 39, Tribune office.

FOR SALE— REASONABLE — HANDSOME lady's horse, bay, 15¾ hands, perfectly sound, best of feet and legs; good roadster; not afraid of anything; or will exchange for faster horse. Address B., Clifton House, city.

FOR SALE—FINE FAMILY HORSE 5 YEARS old, sound, and kind; also one horse 10 years; good, reliable, cheap. Address P 21, Tribune office.

FOR SALE—6-YEAR-OLD HORSE, SOUND and gentle; lady can drive him; weight 1,000. Address or call at 213 Cottage Grove-av., Room 25, ARTHUR.

FOR SALE—LEATHER-TOP LANDAU IN good order at your own price. Apply at 245 State-st., furniture store.

FOR SALE—CHEAP, A NO. 1 NEW SINGLE harness and business cart; will carry two. Stable rear of 2455 Indiana-av.

FOR SALE—A VERY FINE FAMILY horse, 6 years old, not afraid of cars; drives single or double; 15.1½ hands high. Apply any day after Sunday at 2832 Michigan-av.

FOR SALE—$225 WILL BUY A SOUND, gentle mare, with buggy, harness, cutter, and fur robes. Apply at 22 Twenty-ninth-st.

FOR SALE—EDWARDS' BEST JUMP-seat; good as new; sell at great bargain; all kinds of new and second-hand vehicles. J. MORRISON & CO., 332 Cottage Grove-av.

FOR SALE—FINE BAY MARE, 6 YEARS old, price $150; very cheap. R. M. OUTHET, Room 18, 134 La Salle-st.

FOR SALE — STYLISH DAPPLE-GRAY roadster, 15½ hands high. Address 38 South Canal-st.

FOR SALE—A GOOD 5-YEAR-OLD BUGGY horse; perfectly sound and gentle, and not afraid of the cars. 4537 Lake-av.

FOR SALE—A FINE HAMBLETONIAN roadster; speedy, and gentle enough for lady to drive; must be seen to be appreciated. Rear 3221 Prairie-av.

FOR SALE—ONE-HORSE TRUCK AND HARness in good repair. Inquire at 86 State-st.

FOR SALE—YOUNG HORSE; GENTLE AND sound; also Perry cart and harness; part trade. 437 Carroll-av.

FOR SALE — 197 BLUE ISLAND-AV. — Handsome Morgan stallion, weight 1,600 pounds; also a running horse, record 1:45; choice of ten head of low-priced horses and mares; also one covered wagon, two open, and two buggies.

FOR SALE—ONE FINE ROAD HORSE, ONE fast pacer. 2335 Michigan-av.

FOR SALE—BREWSTER SIDE-BAR, PIano-box buggy, first-class make and condition, cheap. Address P 84, Tribune office.

HORSES AND CARRIAGES.

FIFTEEN GOOD WORK HORSES, FOUR farm mares; good shippers; top and open buggies, double and single harness, delivery and express wagons, new team wagon; trial given. Stable 222 West Van Buren-st.

FOR SALE—FINE GRAY GELDING, 6 years old; sound and kind, well bred, and good traveler; $225. 91 West Washington-st.

FOR SALE—VICTORIA AND DOUBLE harness; cheap. 1615 Indiana-av.

FOR SALE—GOOD RIG; COMBINED RIDing and driving bay horse, gentle and sound; Brewster spring, full leather-top side-bar buggy, single-strap harness, all in good condition; price $... Address A 81, Tribune office.

HARNESS AND STABLE GOODS, FULL and complete line at my new store, ... Wabash-av., opposite C. P. Kimball & Co.
JAMES L. SHO...

HORSE FOR SALE—A 5-YEAR-OLD KENtucky saddle-horse; thoroughly broken, perfectly sound, and sold at a sacrifice. T. J. ... Room 21 Ashland Block.

MONTHLY PAYMENTS AND EXCHANGE—Top and open delivery, laundry, grocery, milk, and express wagons, carriages and buggies, new and second-hand, and to rent. Call at the factory, corner of Archer-av. and Twenty-fourth-st., opposite Chicago & Alton Depot. C. J. HULL.

MUST BE SOLD FOR WANT OF USE—ONE stylish young horse; one blind horse, ... light one; also spring truck, farm wagon, harness, and two open buggies. 75 West Lake-st.

ONE COACH, 1 CLARENCE, 1 LIGHT coupe (but little used), 1 extension-top, 1 ... spring Pennoyer buggy, 1 nice Perry cart with ... and shafts, all second-hand, in good order, and ... cheap. Call and see them. C. STONE & SONS, ... to 135 Ogden-av.

ONE AND ONE-HALF TON HORSE COAL wagon and harness; price $100. Rear 35 Wells-st., coal office.

PLEASANT VIEW FARM—I AM NOW ready to receive horses for parties wishing to turn out for the winter. Single and box stalls, also good city storage for traps. For particulars inquire of OSCAR FIELD, 165 and 166 Michigan-av.

TOP-BUGGY, CUSTOM-MADE AND IN good order, for sale cheap. Apply at 6... Adams-st.

W. H. EDDY, GENERAL AUCTIONEER and Commission Dealer in Horses and Horse Equipage, 225 Randolph-st.
This is the only place where the above kind of property are bought and sold on commission. Those having any of the above named property for sale will find this a real market, for buyers and sellers are informed they can do better here than elsewhere, as we have at all times a full line of goods, mostly of the best of quality.
Ten common horses.
Six first-class mares and horses.
Open and top-buggies without number.
Four carriages.
Thirty sets of harness, both new and second-hand.
One sulky, gardener's wagon, laundry wagon.
Four ponies.
All of which will be sold at less than the market value.
P. S.—Open Sundays from 8 to 3 o'clock.

WANTED—A GOOD CARRIAGE TEAM, black or grey, about 2,400 weight; will pay cash. GEO. MANN, 415 North-av.

WANTED—HORSES OR STOCK OF ANY kind, to winter at my farm; large barn, 50 single or box stalls, large yards with tight board fences, and sheds to run under; clay floors. Apply LITTLE'S Stable, rear 195 Clark-st.

WANTED — A GENTLEMAN'S ROAD horse and buggy to use for its board; will have good care. Call at Room 219, First Nat. Bank Building.

WANTED—A PAIR OF HORSES, MATCHED as to weight and gait, and good under double saddle or harness. Address, stating lowest price, Room 4, 130 Randolph-st., or call in the forenoon.

WANTED—GOOD HORSE FOR DELIVERY wagon; also good second-hand delivery wagon and harness, separate or together. Will pay for the same in first-class meats and groceries. Apply Calumet Market, 171 East Twenty-second-st.

WANTED—A TEAM—TWO GOOD DRIVING horses and good two-seat buggy; must be first-class. Address JACOB BREMER, South Chicago.

WANTED—FOR CASH—GOOD SOUND work horse for light wagon. Apply Monday morning at Hyde Park Gas Works, corner Cottage Grove and Bowen-avs.

WANTED—HORSE 6 OR 7 YEARS OLD; must weigh 1,250 to 1,300 pounds; in exchange for furniture, carpet, or stoves. Call Monday at West Madison-st.

WANTED—HORSE — WILL GIVE NEW furniture in exchange. BOND, 76 South Canal.

WANTED—A SADDLE HORSE, WEIGHT 1,150 to 1,300, black or dark bay, 16 hands; must be full of life, very stylish, and rangy. P 73, Tribune.

WANTED—A DOG-CART. APPLY TO J. D. LONG, Park Theatre,
333 and 335 State-st.

WANTED—A PORTLAND CUTTER FOR cash. L 21, Tribune office.

WANTED — A FIRST-CLASS HORSE OR team and buggy in exchange for real estate on South or West Side. N 22, Tribune office.

WANTED—TO EXCHANGE—ANY KIND of new harness for buggy horse. Address L... Tribune office.

WANTED — TWO-HORSE, LOOSE-COVERED delivery outfit or horse and wagon separate; must be cheap; horses must be smart, sound, and city-broke. Address, with age and price, O 35, Tribune office.

$85 WILL BUY A 1-HORSE SPRING truck nearly new; owner leaving the city. ... Illinois-st.

$100—PONY PERRY CART AND HARness worth $150. 2061 Clybourne-av.

CLAIRVOYANTS.

ASTROLOGIST—MRS. KING HAS JUST ARrived from London, England, where she has been tested by all the nobility for telling past, present, and future, the name of the one you will marry, and whether of her visitor; shows likenesses; has great Egyptian secret for success in love and speedy marriage; advises on all business matters; fees 50 cents and $1; consultation by mail, inclosing lock of hair, $1, and stamp. Parlors, 157 Huron-st., two doors west of Wells, North Side. Call today, 9 to 9.

ASTROLOGY GIVES INFORMATION ON every subject; political events clearly traced; questions answered by letter if desired. Office hours, 9 a. m. to 9 p. m. daily, Sundays excepted. MRS. R. REED, 15 South Sangamon-st., Chicago.

ATTENTION—CONSULTATIONS ON BUSIness, lawsuits, enemies, absent friends, love, marriage, and death. Ladies special attention. MME. FRANK, 14 Laflin-st., a few doors south of Madison.

ASTROLOGIST, PALMIST, AND BUSINESS medium; advises on all domestic, financial, and political business. Room 4, 275 State-st., 9 to 9.

BANGS SISTERS—29½ WALNUT-ST., NEAR Ashland-av. and Lake-st.; seances Sunday, Wednesday, and Friday evenings at 8 o'clock.

FOR A CORRECT READING OF THE PAST, present, future, and infallible charms go to MME. A. GENEVA, 370 West Lake-st.

MME. LE NORMAND, CLAIRVOYANT AND trance medium, astonishes all by her wonderful power, revealing every important event that has occurred in your past or will occur in your future life; has the celebrated Parisian charms, guaranteed infallible; brings the separated together, causes love, marriage, and success in every undertaking; consultation personally or by letter. 533 Wabash-av., up-stairs.

MRS. S. R. BROMWELL, 485 MADISON-ST., prophetic and test medium; sittings daily; business advice a specialty.

MRS. DELACY, CARD AND PALM READer, gives names; advice. 1933 Wabash-av.

MRS. MARY E. WEEKS, CLAIRVOYANT and trance-test medium. 75 South Peoria-st.

MADAME DE VAULE, CLAIRVOYANT and card-reading. 136 West Jackson-st.

MME. BARTONIA, CLAIRVOYANT, TELLS past, present, and future. 209 South Halsted.

MME. DE MONDE'S CLAIRVOYANT LIFE readings; full satisfaction given. 65 North State.

CAST-OFF CLOTHING.

A. FRANK, 376 STATE-ST.—LADIES AND gents, now is your time to get the full value for your goods. We have a ready sale for them. My advertisement is small, but we pay the highest cash price for all. Orders promptly attended to by A. FRANK. Ladies attended to by MRS. FRANK. No agents.

ALL THE LADIES AND GENTS HAVING good cast-off clothing and wanting the highest cash price for them, can have it only by sending to FREEDMAN, of 380 State-st. Orders by mail promptly attended to.

AS WE HAVE OPENED OUR NEW STORE and being in want of ladies' and gents' cast-off clothing, we are willing to pay the highest cash price for the same. By sending us a postal you will receive prompt attention. MRS. A. DE LUE, 399 State-st.

AT H. STARR'S 348½ STATE-ST.—WILL pay the highest cash price for ladies' and gents' cast-off clothing; special price paid for overcoats, dresses, and pants; orders by mail promptly attended to. Ladies will be attended to by Mrs. Starr.

A. ANDREWS, 332 STATE-ST., WILL PAY the best price for ladies' and gents' cast-off clothing, particularly overcoats. Don't forget the number. 332 State-st., opposite Congress.

AT 438 SOUTH STATE-ST.—BY E. HERschel—Will pay more for good ladies' and gentlemen's cast-off clothing than any other dealer. Don't sell your clothing before you hear my offer. Please call in store or send postal to above number.

HIGHEST CASH PRICE PAID FOR LAdies' and gentlemen's cast-off clothing; overcoats a specialty. I will pay 25 per cent more than any other dealer; our sale is large and we are bound to have your goods. Address M. KORKOSKI, ... State-st.

ORIGINAL EDDY PAYS HIGHEST PRICE for cast-off clothing, carpets, etc. Send postal card to ED WEISS, 358 State-st. Just try me.

STORE & OFFICE FIXTURES.

BANK, STORE, AND OFFICE FURNITURE and fixtures. D. M. SWINEY, 35 South Canal-st.

FOR SALE — ELEGANT SIDE-BOARD suitable for bar. Apply to G. W. COBB, 322 Wabash-av.

SAFES, FIRE AND BURGLAR, AT COST balance of the month to reduce stock; new 1,500-pound six-flange safes at $65. J. GREENHOOD & CO., 64 Dearborn-st.

WANTED—TO BUY—OFFICE DESK; MUST be good and cheap. Address O K 2, Tribune office.

TO RENT—HOUSES.

South Side.

TO RENT—BY E. A. CUMMINGS & CO., members of the Chicago Real-Estate Board, southeast corner Madison and La Salle-sts.: HOUSES—SOUTH SIDE. ... Wabash-av., 3-story and basement; 13 rooms. ... Wabash-av., brick, 12 rooms. ... Twenty-fifth-st., stone-front, 11 rooms. ... Johnson-place, brick, 10 rooms. ... State-st., frame cottage.

TO RENT— ... Third-av., 3-story and basement brick, 12 ... Michigan-av., first floor and basement. ... Johnson-place, first floor and basement, 6 rooms; ... order. ... Cottage Grove-av., 5-room cottage. A. D. HYDE, Room 19, 120 Dearborn-st.

TO RENT—BY A. J. COOPER, 180 DEARborn-st. To responsible parties, the very commodious new residence, No. 4343 Drexel-boulevard; this location is the most desirable in the city; the house has every modern improvement, with large brick barn; possession at once.

TO RENT—PRAIRIE-AV., 3945 AND 3949—Handsome new red pressed-bricks, two stories and cellar, with every modern convenience, and thorough sewer ventilation; plate glass in front, stained glass in vestibules; boulevard trains very handy; will be rented low to small, responsible tenants. C. W. PIERCE, 144 La Salle-st.

TO RENT—3-STORY, BASEMENT, AND sub-cellar marble-front, 16 rooms, No. 2458 Wabash-av., in good order; the parlor floor of 3 rooms suitably furnished can be rented to a responsible party at remunerative rent to May 1, 1885. ALFRED W. SANSOME, Room 7, 119 La Salle-st.

TO RENT—WM. D. KERFOOT & CO., 90 Washington-st.: SOUTH SIDE HOUSE. ... Prairie-av., 3-story and basement brick house, ... roof; about 15 rooms. $75.

TO RENT—14 ALDINE-SQUARE; GOOD REpair; modern improvements. Inquire of JUL... BRENNELL, 18 City-Hall or 20 Aldine-square.

TO RENT—10-ROOM HOUSE ON OAK-AV., 7 rooms on first floor; lot 50 feet front; a pleasant home at low rent. CHARLES G. FRENCH, Room ... Dearborn-st.

TO RENT—AN ELEGANT NEW 11-ROOM brick, 748 Oakwood-boulevard, dining-room and kitchen on parlor floor, near cars. OWNER, 3320 Vincennes-av.

TO RENT—PRAIRIE-AV., 3944—FINE 3-story and cellar stone-front dwelling with six fine chambers and every convenience; close to boulevard trains; $50 a month. C. W. PIERCE, 144 La Salle.

TO RENT—3625 PRAIRIE-AV., AND FURniture for sale. Call at house between 1 and 5 p. m.; possession at once. W. D. KERFOOT & CO., 90 Washington-st.

TO RENT—FURNISHED HOUSE, 10 ROOMS, all the modern improvements; Wabash-av., between Fourteenth and Sixteenth-sts. JAS. T. HOYNE, Room 19, 85 La Salle-st.

TO RENT—SEVEN-ROOM COTTAGE 3743 Stanton-av., or for sale on monthly payments. Room 14, 115 Dearborn-st.

TO RENT—HOUSE, NEAR THIRTY-SECond-st., on Prairie-av.; parlors, dining-room, kitchen, and sleeping-room on first floor; 2 chambers and bath-room; all in good order; would like to sell part of furniture, which is nearly new; rent cheap until May 1, 1885. Apply at 77 Wabash-av.

TO RENT—CHEAP—A NEW 14-ROOM corner house, nicely furnished. 3544 Wabash-av.

TO RENT—NEWLY FURNISHED 9-ROOM house, 3619 Indiana-av., to a small family without children, from November until June next. References required.

TO RENT—3205 PRAIRIE-AV., A VERY nice 3-story and basement stone-front containing ... rooms. W. D. KERFOOT & CO., 90 Washington-st.

TO RENT—AND FURNITURE FOR SALE at a bargain—A 15-room house full of first-class boarders; east of Wabash-av., near Twenty-second-st. Address L 11, Tribune office.

TO RENT—NEAT HOUSE—NO. 4607 MICHIgan-av.; seven rooms, bath, closets, and storeroom, convenient to suburban trains, State-st. cable and Indiana-av. street cars. $35. Apply at 2934 or 4607 Michigan-av.

TO RENT—TWO-STORY FRAME 8-ROOM house, 1220 Indiana-av., only $30 per month; can be occupied by two small families. Call between 10 and 12 and 1 and 2. JOHN C. LONG, 69 Washington-st.

TO RENT—FURNISHED, 2970 VERNON-AV., a large, first-class cottage, with all modern improvements; rent reasonable to small family.

TO RENT—A GENTLEMAN WISHES TO arrange terms with a small, genteel family to take his furnished house, 9 rooms, South Side, and board him. N 8, Tribune office.

TO RENT—UNTIL MAY OR LONGER—Newly painted and papered 8-room brick; bath, furnace, hot water, boiler, gas fixtures, etc.; $35; ... between Thirty-fifth and Thirty-seventh-sts. Address M 86, Tribune office.

TO RENT—FURNISHED—A STONE-FRONT on Michigan-av., near Thirtieth-st., at $100 to ... tenant. Call at 177 La Salle-st., Room 7.

TO RENT—A COMPLETELY FURNISHED ... 9 rooms, good barn, large lot, convenient to ... cars; modern conveniences; near Drexel-boulevard. K 73, Tribune office.

TO RENT—... 16 MICHIGAN-AV., 10-ROOM house in good order, large barn, yards, etc., only $... The cheapest house in this city. Apply to ... O. NICHOLS, 54 Dearborn-st.

TO RENT—INDIANA-AV. — ELEGANTLY-furnished private residence, near Thirty-third ... stone front, ... brick barn, very complete; to strictly private family to May, 1885. Address N 94, Tribune office.

TO RENT—FURNISHED HOUSE ON WAbash-av., near Thirteenth-st.; rent of house very low and furniture for sale at much below its cash value. BOGUE & HOYT, 174 Dearborn-st., southwest corner Monroe.

TO RENT—FURNISHED HOUSE ON MICHigan-av., near Twenty-...; $... per month. BOGUE & HOYT, 174 Dearborn-st., southwest corner Monroe.

TO RENT—3863 LANGLEY-AV.—2-STORY and basement brick house, ... rooms; all improvements. ... Groveland-av., first floor and basement; 6 rooms; all modern improvements; furnace, gas, chandeliers, range, etc. ... Thirty-... and basement brick house, 8 rooms; ... improvements; furnace and gas-fixtures. ... 3-story brick, 7 rooms; modern im... BARNES & PARISH, Real Estate, 157 La Salle-st.

TO RENT—A FIRST-CLASS RESIDENCE, beautifully frescoed, stained and plate glass windows, elegant gas-fixtures, ... furnace, wrought-iron ranges, electric bells, speaking tubes, bath-room, all brand new, and every modern convenience; finest location in city. FRANK K. ..., 77 Commercial National Bank Building.

TO RENT—NO. 2811 CALUMET-AV.—TWO-story and basement brick; all modern improvements; will be rented low to good tenant. BOGUE & HOYT, 174 Dearborn-st., southwest corner Monroe.

TO RENT—A NEW 2-STORY 10 ROOM AND cellar brick house, South Side; dining-room and kitchen on parlor floor, all modern improvements; newly and neatly furnished; also barn. Convenient to I. C. steam cars, Thirty-first, Crosstown, and Cottage Grove cable-cars. Rent $100 per month. Address M 86, Tribune office.

TO RENT—17 HARMON-COURT, FIRST floor and basement. ... Vincennes-av., elegant 10-room marble front, with all improvements, in good repair; cheap. F. C. VIERLING, 110 Dearborn-st.

TO RENT—A DESIRABLE 10-ROOM BRICK, with all improvements, on Calumet-av., near Twenty-third-st. F. C. VIERLING, 110 Dearborn-st.

TO RENT—3640 VERNON-AV.—NEW TEN-room house; all modern improvements; cheap. D. W. MARTIN, 110 Dearborn-st.

TO RENT—COTTAGE OF 7 ROOMS, CORNER Prairie-av. and Twenty-sixth-st., $25 per month. Inquire on the premises, or 224 State. N. JEROME.

TO RENT—918 BOWEN-AV.—HOUSE OF 10 rooms; hot and cold water and bath-room; $30 per month.

TO RENT—A GOOD 12-ROOM PRIVATE house on Wabash-av., between Twenty-eighth and Twenty-ninth-sts.; rent reasonable; possession Oct. 15. Inquire at 14 Market-st.

TO RENT—FOUR UNFURNISHED SECOND-floor rooms, with use of bath and laundry (new house), to gentleman and wife. Apply on premises, 47 Ada-st.

TO RENT—3200 PRAIRIE-AV.—10-ROOM stone-front; good order; low to May 1; occupant moving into his own home. BAIRD & BRADLEY, 90 La Salle-st., Room 16.

TO RENT—CHEAP—TWO UPPER FLOORS of dwelling No. 190 Twenty-fourth-st.; is newly painted, papered, and calcimined throughout. Inquire at Room 4 Times Building.

TO RENT—CORNER OF WABASH-AV. AND Twenty-fourth-st., a two-story and basement dwelling, newly painted, calcimined, and papered throughout. Inquire at Room 4 Times Building.

TO RENT—3239 MICHIGAN-AV., HOUSE OF 10 rooms; dining-room and kitchen on first floor, with good cellar, furnace, laundry, etc.; newly papered, painted, and calcimined throughout; rent low to good tenant. B. R. DE YOUNG & CO., 85 Washington-st., basement.

TO RENT — BRICK HOUSE, SIDE WINdows, barn, $35; near Fourteenth-st.; new and bright furniture for sale; clearing $75; no boarding. COLLINS, 142 Dearborn-st., Room 25.

TO RENT—FURNISHED HOUSE AND BARN on Groveland-av., $100; part furnished house, Forest-av., $55; large and nicely-furnished house on Michigan-av., $140; swell-front house on Indiana-av. with furniture for sale; elegant house on Lake-Front with furniture for sale. Like houses North and West Sides. COLLINS, 142 Dearborn-st., Room 25.

TO RENT—ELEGANT STONE-FRONT RESIdence, 14 rooms, on Lake-av., near Thirty-fifth-st. depot, at reduced rent, $65. COLLINS, 142 Dearborn-st., Room 25.

TO RENT—37 TWENTY-FIFTH-ST., THREE-story and basement house of 13 rooms, in good order; cheap to a good tenant. MEAD & COE, 149 La Salle-st.

TO RENT—A LARGE HOUSE ON ONE OF the avenues; rent moderate; furniture for sale. Address P 7, Tribune office.

TO RENT—7-ROOM BRICK HOUSE; FIRST-class neighborhood; will be newly calcimined. Inquire at 349 Thirty-second-st.

TO RENT—23 THIRTY-EIGHTH-ST.—GOOD 10-room brick, near cable and I. C. R. R. trains, for one or two families; $35. M. ALMY, 77 Clark-st.

TO RENT—TO RESPONSIBLE PARTIES only, a furnished house in first-class condition and location. Apply on premises at 1783 Wabash-av.

TO RENT—44 TWELFTH-ST., BETWEEN Wabash-av. and Michigan-av., brick house; also barn in rear of 344 Michigan-av.

TO RENT—NICELY-FURNISHED HOUSE on Michigan-av., near Eighteenth-st.; good barn; house heated by steam and everything in first-class order. Apply at Room 74, 163 La Salle-st.

TO RENT—AN ELEGANT HOUSE ON Michigan-av., between Eighteenth and Twentieth-sts.; to private family only. Inquire at 19 Market-st.

TO RENT—ON ELLIS-AV., CORNER OF Fortieth-st.—House of 10 rooms, all modern conveniences, everything in first-class order; very desirable location, near I. C. and L. S. boulevard trains and Cottage Grove cable cars. Also elegant residence on Drexel-boulevard, No. 4043; can be seen at any time during day or evening. JAMES HOOD, 180 Dearborn-st.

TO RENT—1219 MICHIGAN-AV.—3-STORY and basement frame house, 14 rooms, all conveniences. F. A. HENSHAW, 161 La Salle-st., Room 4.

TO RENT—COMPLETELY FURNISHED residence on Indiana-av., near Twenty-sixth-st.; parlors, library, dining-room, kitchen, etc., on first floor; large airy chambers; laundry, furnace, etc., in cellar; large lot and barn. For permit apply to E. S. HAWLEY & CO., 190 Dearborn-st.

TO RENT—3639 VINCENNES-AV.—10-ROOM brick, in perfect order; possession now; rent low. BAIRD & BRADLEY, 90 La Salle-st., Room 16.

TO RENT—ONE OF THE FOUR ELEGANT new houses on Oakwood-boulevard, just west of Cottage Grove-av., 12 rooms, with all modern improvements; also 2403 Michigan-av., suitable for two families. Apply at the houses.

TO RENT—3611 LAKE-AV., FIFTH HOUSE south of Douglas Station, marble front, plate glass, and all modern improvements; partly furnished in elegant style; 14 rooms and two bath-rooms; will rent entire house, or owner will reserve one or more rooms for storing furniture not desired. References required. Address M 54, Tribune office.

TO RENT—NO. 3728 ELLIS-AV.—ELEGANT new two-story and basement brick house; all modern improvements; rent reasonable. Apply at 3728.

TO RENT—FRAME HOUSE, 8 ROOMS; barn. 43.. Evans-av.; cheap to right party from Oct. 1. Room 5, 83 Randolph-st.

TO RENT—GROVELAND PARK, NEAR Thirtieth-st.—Two-story and cellar brick; nine rooms; completely furnished; all modern improvements; barn; rent $100 per month. PIERCE & WARE, 143 La Salle-st.

TO RENT—INDIANA-AV., NEAR EIGHTeenth-st.—Two-story and cellar brick; eleven rooms and laundry; all modern improvements; carpets and some furniture for sale. PIERCE & WARE, 143 La Salle-st.

TO RENT—A NICELY-FURNISHED HOUSE in thorough repair on Michigan-av., to private family only. Address F 62, Tribune office.

TO RENT—DWELLING 168 THIRTY-FIRST-st.; modern improvements. Apply to N. MONROE, Room 15, 143 Dearborn-st.

TO RENT—A 16-ROOM, COMPLETELY FURnished house, all modern conveniences, on Michigan-av., near Eighteenth-st., with privilege of keeping boarders. Address P 32, Tribune office.

TO RENT—INDIANA-AV. CARS—8-ROOM brick houses; furnace, gas-fixtures, etc.; cheap. TOMLINSON, 15 Metropolitan Block.

West Side.

TO RENT—BY E. A. CUMMINGS & CO., members of the Chicago Real-Estate Board, southeast corner Madison and La Salle-sts.: WEST SIDE. 38 Laflin-st., 3-story brick, 7 rooms. 480 and 482 Hubbard-st., 2-story frame, 6 rooms; $18. 102 Walnut-st., frame cottage, 6 rooms; $25. 206 South Leavitt-st., frame, corner Jackson; 12 rooms. 1019 West Adams-st., frame, 8 rooms. 782 Walnut-st., 10 rooms; $25.

TO RENT—BY WM. D. KERFOOT & CO., 90 Washington-st.: WEST SIDE HOUSE. 71, 89 West Nineteenth-st., one-story brick cottages, cheap. 1158 West Madison-st., cottage 5 rooms; $18.65.

TO RENT—LAWNDALE—8-ROOM FRAME house on Twenty-second-st., facing south, only two blocks from depot; contains 9 rooms, and has just been papered, calcimined, and painted inside and out; only $15 per month; lot 50x125 feet. WM. D. KERFOOT & CO., 90 Washington-st.

TO RENT—401 WARREN-AV., 2-STORY AND basement stone swell-front. Dining-room and kitchen on parlor floor. Furnace, gas-fixtures, etc. All modern improvements. H. POTWIN, 128 Washington-st.

TO RENT—BY THE OWNER — AT 152 Throop-st., an 8-room stone-front house, with bath-room, gas-fixtures, and furnace.

TO RENT—BRICK HOUSE, 10 ROOMS, ALL furnished; bath, hot and cold water, gas, furnace, and all modern improvements; barn; near street-cars. Apply at 152 South Paulina-st., or to A. PARSONS, 156 La Salle-st.

TO RENT—49 KENDALL-ST., A NEW SIX-room cottage, with plenty store room; one block from Ogden-av. cars; terms cheap to a good tenant. JAS. PARSON, 259 Marshfield-av. Apply Sunday or Monday.

TO RENT—HOUSE OF TEN ROOMS. 900 Washington-boulevard. Apply at 502 Washington boulevard.

TO RENT—3-STORY AND BASEMENT, CELlar stone-front, with barn. 161 Ashland-av. ALFRED W. SANSOME, Room 7, 119 La Salle-st.

TO RENT—151 PARK-AV.—TWO-STORY house with bath-room. H. A. GOODRICH, 99 Randolph-st.

TO RENT—9-ROOM STONE-FRONT, FIRST-class house; furniture for sale; first-class and nearly new; examine it. 416 Monroe-st.

TO RENT—1475 AND 1477 FULTON-ST.—10-room brick houses; good location; only $15 each. HENRY RIEKE, 184 Dearborn-st.

TO RENT—SPLENDID FURNISHED HOUSE on the West Side within one mile of the business centre. Everything first-class and complete for immediate housekeeping. Address L 100, Tribune.

TO RENT—526 CARROLL-AV. — 9-ROOM stone-front house, modern improvements, good repair, desirable location; good chance for re-renting; will be rented cheap to good parties.

TO RENT—AN ELEGANT 2-STORY AND basement brick house, furnished, on West Side. Inquire at 146 Park-av.

TO RENT—OR FOR SALE ON LONG TIME—The two new houses on Pine-st., between Ohio and Ontario. J. V. CLARKE, Hibernian Bank.

TO RENT—2-STORY BASEMENT HOUSES, modern improvements; furnaces; will be ready for occupancy Oct. 1. Inquire next door, 113 Seeley-av.

TO RENT—909 WEST ADAMS-ST., A NEW stone-front 9-room house, newly papered, perfect repair, dining-room and kitchen on parlor floor, Queen Anne stairs, gas-fixtures, laundry, store-room, cemented cellar, with space for drying clothes; furnace. Rent, $35.

TO RENT—FIVE-ROOM COTTAGE, NO. 676 Fulton-st. Inquire at 678.

TO RENT—A NEW 12-ROOM HOUSE, ALL modern improvements, No. 665 Jackson-st.; $50 per mo... ... COLLOT & SCHMIDT, 78 Dearborn-st.

TO RENT—CHEAP—2-STORY AND CELLAR 8-room house, with all improvements, No. 1694 Monroe-st. M. J. ...ICH, 106 Fifth-av., Room 1.

TO RENT—..4 SOUTH PEORIA-ST.—7-ROOM cottage. Apply at ... Blue Island-av.

TO RENT—524 CARROLL-AV., TWO-STORY and basement stone-front, in good order. McCORD, 116 La Salle-st.

TO RENT — FINE ... OCTAGON BRICK houses, No. 35 and 65 Flournoy-st., half block from Ogden-av., 10 rooms each, ... all improvements; $35. W. T. CUSHING, 115 Monroe-st., Room 25.

TO RENT—BRICK HOUSE OF .0 ROOMS, bath-room, furnace, etc., with 2-story ... brick barn. Inquire of Owner, 746 West Monroe-st.

TO RENT—599 NORTH ROBEY-ST., NEAR Wicker Park—2-story and basement brick, ten rooms; rent to May 1 only $22.50. BAIRD & BRADLEY, 90 La Salle-st., Room 16.

TO RENT—109 LOOMIS-ST.—VERY DESIRable two-story, attic, and basement stone-front; will be rented low to good tenant. BAIRD & BRADLEY, 90 La Salle-st., Room 16.

TO RENT—399 IRVING PLACE—2-STORY and basement octagon brick, 10 rooms; painted outside; will be papered and calcimined; rent only $25. BAIRD & BRADLEY, 90 La Salle-st., Room 16.

TO RENT—240 OGDEN-AV., CORNER OF Jackson-st.—2-story brick, 8 rooms, in good order; $35. BAIRD & BRADLEY, 90 La Salle-st., Room 16.

TO RENT—OR FOR SALE—TWO EXCELLENT large brick houses on West Congress-st., at a great bargain. LATSHAW, 67 Reaper Block.

TO RENT—WANTED—RESPONSIBLE PARty to take furnished house on Washington-boulevard and board owner. Address O 35, Tribune.

TO RENT—COTTAGE, 232 ADAMS-ST., BEtween Sangamon and Peoria, 7 rooms, in good repair, $20. Apply at 133 Peoria-st.

TO RENT—$65—PARK-AV., ELEGANT stone-front house, built for a home; has every convenience; furnace, gas-fixtures, numerous fireplaces, etc.; stone walks, street paved, etc. J. C. MAGILL & CO., 94 Washington-st.

TO RENT—714 FULTON-ST.—8-ROOM COTtage, nicely furnished; piano; nice yard; rent very reasonable to perfectly reliable party.

TO RENT—102 SOUTH SANGAMON-ST., 9-room cottage; possession in few days. Inquire at Room 2, 26 North Clark-st.

TO RENT — ELEGANT STONE FRONT house, with good brick barn. West Monroe-st., corner Winchester-av. Apply to C. P. KEENEY, Room 26, 94 Washington-st.

TO RENT—AND FURNITURE FOR SALE of an 11-room house. Inquire at 86 Loomis-st.

TO RENT—538 WEST LAKE-ST., WELL furnished house; piano, linen, etc., if agreeable; owner would rent one or two rooms.

TO RENT—8 ROOMS, CLOSETS, AND BATH, cheap to good parties; good chance for one desiring table boarders. 68 Park-av.

TO RENT—NEW HOUSE, 7 ROOMS; LAUNdry in cellar; modern improvements. 457 Warren-av.; keys at 433 Warren-av.

TO RENT—1049 WEST TAYLOR-ST., FIVE-room, south-front cottage, with bath, one block from Ogden-av. cars.

TO RENT—NO. 73 LYTLE-ST.—10-ROOM brick dwelling in excellent order; will rent cheap. Keys at No. 71 Lytle-st.

TO RENT— HOUSES—WEST SIDE. 10 Honore-st., a fine 9-room stone-front near Madison-st., $45. 116 Honore-st., 10-room brick, $35. ... West Monroe-st., 10-room brick, $30. 13 North May-st., 10-room brick, $35. 343 Marshfield-av., corner York, 9-room brick, $40. 369 South Paulina-st., 15-room house, with furnace and bath, $40. 499 West Adams-st., an elegant new house; will soon be ready. 290 Centre-av., 7-room house and barn, and 30 others. GRIFFIN & DWIGHT, Corner Washington and Halsted-sts.

TO RENT—TWO-STORY AND BASEMENT brick, 7 rooms, Congress Park-st., south of Van Buren; only $35 per month to good party. Call between 10 and 12 and 1 and 2. JOHN C. LONG, 69 Washington-st.

TO RENT—BRICK HOUSE, 7 ROOMS; bath. 354 West Congress-st.

TO RENT—A NEW STONE-FRONT HOUSE, 657 West Jackson-st.; 12 rooms, with all conveniences. WM. C. DOW, 19 Tribune Building.

TO RENT—81 FLOURNOY-ST.—FRAME, 7 rooms; newly painted and calcimined and painted outside; $18. BAIRD & BRADLEY, 90 La Salle-st., Room 16.

TO RENT—152 SOUTH HOYNE-ST., SOUTH of Adams, house of 8 rooms; good order; dining-room and kitchen on first floor. B. R. DE YOUNG, 85 Washington-st., basement.

TO RENT—117 NORTH SHELDON-ST.—2-story and basement brick house of 9 rooms and bath; rent low to good party. MEAD & COE, Room 37, 149 La Salle-st.

TO RENT—475 WARREN-AV., 2-STORY and basement (house of .. rooms and bath; in first-class order; $50 per month. MEAD & COE, 149 La Salle-st.

TO RENT—A VERY DESIRABLE 6-ROOM attic brick cottage at 1109 West Lake-st.; it has all modern improvements, bath, etc., good location, is newly papered and calcimined; rent very cheap; find keys at 1113. Inquire of R. J. WALSH, 114 and 116 State-st., Partridges' dry goods store; apply in the afternoon.

TO RENT — WEST MONROE-ST., NEAR Paulina—Three-story and basement brick completely furnished; fourteen rooms; all modern improvements; barn; rent $100 per month. PIERCE & WARE, 143 La Salle-st.

TO RENT— HOUSES. 197 to 203 Park-av., fine stone-front dwellings, 9 rooms, dining-room and kitchen on main floor. D. R. MCAULEY, 182 West Madison-st.

TO RENT—321 WEST MONROE-ST., TWO-story and basement brick, 10 rooms, and barn, $65. 220 Francisco-st., corner Jackson, flat of 5 rooms, $12. Apply to E. A. CUMMINGS & CO., northeast corner Madison and La Salle-sts.

TO RENT—TWO-STORY AND BASEMENT house, ten rooms, six furnished. Will rent with or without furniture; also a barn. 395 Randolph-st.

TO RENT—TO MAY 1—A FURNISHED house, with piano and barn, on West Side, to small private family only having good references; immediate possession. F 5, Tribune office.

TO RENT — A NEW 6-ROOM COTTAGE near California-av. and Madison-st.; $16. Address P 19, Tribune office.

TO RENT—594 ADAMS-ST., WHOLE OR part of large furnished house; cheap.

TO RENT—FURNISHED HOUSE OF TEN rooms, with all modern improvements. 755 West Adams-st.

TO RENT—28 THROOP-ST., NEAR WASHington-boulevard, 2-story and basement octagon marble-front; 9 nice rooms, gas, bath, furnace; all improvements; in fine order; $35; immediate possession. ROBSON WEDDELL, Room 5, 89 Randolph-st.

TO RENT—FURNISHED HOUSE, 7 ROOMS, corner Honore and West Congress-sts. Inquire on premises, or at 56 State-st.

TO RENT—AN OCTAGON STONE-FRONT dwelling, with furniture complete, near Washington-boulevard. For particulars inquire at 313 Washington-boulevard.

North Side.

TO RENT— HOUSES. 3.. North Clark-st., 10-room house, fronting Lincoln Park, first-class order, $50. 574 Fullerton-av., 2-story and basement, 10 rooms, $45. 5.9 North Clark-st., second floor, 6 rooms, gas fixtures, $20. 4.. North Park-av., 3-story and basement, 11 rooms, gas fixtures, $75. 72 Dearborn-av., 15 rooms, for boarding-house; furniture for sale if desired; to be rented from Nov. 1, 1884; $150 per month. E. S. DREYER & CO., 88 Washington-st.

TO RENT—NEAR LINCOLN PARK—ON BISSELL-ST., between Garfield and Webster-avs., fine residences and flats; all modern improvements; healthy location and good neighborhood; paved street, stone walk, etc.; main floor and basement (10 rooms), only $22.50; main floor No. 316 (6 rooms), $25 each; go and see them; janitor in basement No. 292. HENRY RIEKE, 184 Dearborn-st.

TO RENT—3-STORY STONE-FRONT HOUSE, 469 La Salle-av., near Goethe-st.; dining-room and kitchen on parlor floor; possession at once. WM. C. DOW, 19 Tribune Building.

TO RENT—543 LA SALLE-AV. — FIRST-class three-story house, near Schiller-st.; in complete order; dining-room and kitchen on parlor floor. N. W. BROOKS, 97 Clark-st., Room 1.

TO RENT—FURNISHED HOUSE ON NORTH Side; to private family only. G. M. HIGH, 160 East Randolph-st., Room 11.

TO RENT—8-ROOM HOUSE, NEWLY PApered and painted; all modern conveniences, with yard 100 feet front on Belden-av., one block from Lincoln-av. cars. Apply at Room 11, 84 La Salle-st.

TO RENT—BLOCK FROM LINCOLN PARK—Nearly new 2-story and basement pressed-brick house; modern improvements, furnace, screens, iron fence, large yard; very nice place; rent low to good party. 655 Sedgwick-st.

TO RENT—A COMPLETELY-FURNISHED house of twelve rooms; North Side, east of Clark-st.; first-class order; furniture for sale. L 88, Tribune office.

TO RENT—FURNISHED OR UNFURNISHed, with barn, on North Side, for private family; no small children. N 5, Tribune office.

TO RENT—COTTAGE—539 BELDEN-AV.—5 rooms, first house west and only 400 feet from Lincoln Park; brick barn. Room 9, 149 La Salle-st., from 12:30 to 2. M. H. BASS.

TO RENT—HOUSE OF 14 ROOMS IN FIRST-class order and location; rooms pay rent; bargain. 246 Chestnut-st., two doors from La Salle-av.

TO RENT—476 NORTH STATE-ST.—NINE rooms, furnace, bath, hot and cold water; will rent cheap to May 1. FRANK M. ELLIOTT, 99 Fifth-av.

TO RENT—A FINE STONE-FRONT RESIdence on Superior-st., near Water-Works; rent $65. Apply to D. L. SPALDING, 77 South Clark-st., Room 5, from 11 a. m. to 2 p. m.

TO RENT—67 WENDELL-ST., FINE COTtage in good repair, $17.50; would also sell. F. C. VIERLING, 110 Dearborn-st.

TO RENT—FURNISHED—ON ONE OF THE choicest corners of La Salle-av., south of Division-st., a private residence of 14 rooms, 21 closets; heated by steam; Hale elevator, telephone, burglar alarm, etc.; lease for two years; a fine southern exposure. For admission to the premises and further information apply to BAIRD & BRADLEY, 90 La Salle-st., Room 16.

TO RENT—A GOOD 10-ROOM HOUSE IN perfect order on Centre-st., between Racine-av. and Jay-st. JAMES MORGAN, Room 15 Tribune Building.

TO RENT—ON NORTH SIDE—A COMFORTably furnished house, where the board of owner will be taken for rent; a quiet, homelike family of adults desired. Address N 53, Tribune office.

TO RENT—1175 NORTH HALSTED-ST.—2-story frame, in nice order; $20. BAIRD & BRADLEY, 90 La Salle-st., Room 16.

TO RENT—23 PINE-ST., HOUSE OF TEN rooms; all improvements.

TO RENT—1153 NORTH CLARK-ST.—TWO-story and basement stone-front house, 10 rooms; all conveniences. WM. C. DOW, 19 Tribune Building.

TO RENT—EIGHT-ROOM COTTAGE WITH barn at 272 Bissell-st., near Garfield-av.; also two ... flats at 437 Seminary-av. SCOTT & GAGE, 48 Clark-st.

TO RENT—THE 3-STORY AND BASEMENT ... stone front dwelling, 413 Dearborn-av. GEO. ... BULLOCK, 140 State-st.

TO RENT—254 LA SALLE-AV., CORNER Chestnut-st., 3-story and basement house of ten rooms and bath; ample closet room; is being put in first-class condition; for a small family the arrangement and location cannot be beat. MEAD & COE, 149 La Salle-st.

TO RENT—4.3 AND 501 FULLERTON-AV.—Elegant new 2-story houses; P. D. and K. on first floor; furnace, hot and cold water; street-cars pass the door; $45 per month. MEAD & COE, 149 La Salle-st.

TO RENT—HOUSE OF 14 ROOMS; FURNIture for sale; location south of Division, east of Clark-st. Address P .9, Tribune office.

TO RENT—AND FURNITURE FOR SALE. 214 Dearborn-av., corner Chicago-av.

TO RENT — 2-STORY, BASEMENT, AND attic, 9 rooms; modern improvements ... furniture for sale, in good order. 123 Lo...

TO RENT—A NICE FIVE-ROOM COTTAGE near Chicago-av. and State-st. Address Q 16, Tribune office.

Miscellaneous.

TO RENT—ONE ELEGANTLY-FURNISHED house on North Side; desirable location for boarding or roomers; one on Michigan-av., with or without carpets. Apply at 65 Rush-st.

TO RENT—FURNISHED COTTAGE, NEW, first-class throughout, desirable location; cheap to right party. Best references given and required. L 73, Tribune office.

TO RENT—HOUSE CONTAINING 9 ROOMS completely furnished; the furniture for sale, or would rent furnished to responsible parties. Address P 6, Tribune office.

TO RENT—A LADY WOULD LIKE TO meet a party of respectable gentlemen that would rent a furnished house. Address L 17, Tribune.

TO RENT—THREE-STORY BRICK RESIdence containing 16 rooms and all modern conveniences; furnished or unfurnished; or will sell furniture. Apply to JAMES M. GAMBLE & CO., 40 Dearborn-st.

TO RENT—BY SEARL & ZANDER, 69 South Clinton-st.: HOUSES. ... Wabash-av., fine modern dwelling; will rent cheap to May 1. ... Throop-st., fine; 11 rooms; modern; $45. ... West Lake-st., 11-room house, $42. ... Warren-av., 14-room house, modern, $45. ... South Oakley-av., 11-room house, modern, $35. Central Park-av. and Twenty-third-st., modern. ... Spruce-st., 2-story and basement house, $35, or in flats. 546 West Lake-st., fine 11-room house, $38. ... Warren-av., fine 11-room house, $45. Call and see our list of small houses, cottages, etc.

Suburban.

TO RENT—BY E. A. CUMMINGS & CO., members of the Chicago Real-Estate Board, southeast corner Madison and La Salle-sts.: SUBURBAN. Ridgeland, between Austin and Oak Park—2-story frame, 7 rooms, large grounds; $15.

TO RENT—512 SIXTY-THIRD-ST., ENGLEwood, 2-story frame; 9 rooms; modern conveniences; near depot; 5-cent fare. PIERCE & WARE, 143 La Salle-st.

TO RENT—KENWOOD — COZY, GOTHIC frame house of 8 rooms, tastefully and completely furnished; possession at once; rent $50. PIERCE & WARE, 143 La Salle-st.

TO RENT—SOUTH EVANSTON, 3 BLOCKS from station, handsome new house of 7 rooms. Address Box 265, South Evanston.

TO RENT—MY HOME IN RAVENSWOOD—A nice house of 9 rooms and barn, with about 5 acres of land; every convenience to keep a cow and a horse. Apply to WM. POLLACK, Ravenswood, Ill.

TO RENT—HOUSE OF 9 ROOMS, HOT AND cold water, bath-room, etc.; new; pleasantly located; near station. S. M. DUNNING, 107 Dearborn-st., Room 42.

TO RENT—NEATLY AND COMPLETELY furnished house, 10 rooms; best and most convenient suburban location, 6 miles out. $40. M 78, Tribune office.

TO RENT—DWELLING HOUSE, MICHIGAN-av. and Sixty-first-st. P. D. HAMILTON, 126 Clark.

TO RENT—5237 JEFFERSON-AV., HYDE Park, 2-story and basement brick; bath, gas, and furnace; rent $40 a month. T. B. JAMES, with Marshall Field & Co., wholesale department.

TO RENT—IN EVANSTON—A COMFORTable, well-furnished house, 9 rooms; 5 minutes' walk from depot; in most desirable part of the village; rent very low. Inquire at No. 15 Wabash-av.

TO RENT—MAYWOOD—I HAVE 2 GOOD houses to rent; price $12 and $15 per month. O. H. BENSON, Postmaster, Maywood, Ill.

TO RENT—1573 LILL-AV., WITHIN HALF a block of Lincoln-av. cars, house with 11 rooms and bath-room, hot and cold water; house newly decorated and in perfect order.

TO RENT—AT EVANSTON—A BEAUTIFUL house of 10 rooms, bath-room, laundry, cellar, etc., furnace, and gas; has recently been refitted throughout; fine shade trees; arbor, good barn, tool-house, etc.; lot 50x200; will rent for three years to first-class tenant; this is a choice home. FRED L. FAKE, Room 27, 94 Washington-st.

TO RENT—LARGE 8-ROOM HOUSE AT IRving Park, near school and depot; large grounds; $18 per month. 155 Washington-st., Room 4.

TO RENT — DESIRABLE 7-ROOM HOUSE near Highland Park depot, with large grove lot, $15. Room 16 Tribune Building.

TO RENT—FURNISHED HOUSE AT OAK Park. S. DUNLOP, 618 First National Bank Building.

TO RENT—AT AUSTIN, 7 MILES FROM Court-House—House of 7 rooms; 8 minutes' walk from depot; $15 per month. Inquire of Station Agent, or CHAS. J. BARNARD, Commercial National Bank.

TO RENT—HYDE PARK—5403 HYDE PARK-av., new 2-story and cellar cottage, 9 rooms, bath, hot and cold water; good barn; all in good order; possession Oct. 1. E. S. HAWLEY & CO., 190 Dearborn-st.

TO RENT—5008 BUTTERFIELD-ST., NEAR station and street-cars, cottage, 4 rooms, $11. B. R. DE YOUNG & CO., 85 Washington-st.

TO RENT—LA GRANGE—GOOD HOUSE and barn, with two lots; $15 per month. Call at 353 West Adams-st.

TO RENT—UNTIL MAY 1—TO A SUITAble party, a furnished 9-room modern house, 20 minutes on Illinois Central; rent $65 per month. Address O 6, Tribune office.

TO RENT—A COUPLE OF THOSE ELEGANT new two-story and basement brick houses on Langley-av., corner Forty-second-st. They have all modern improvements; splendid location; rent cheap. Inquire of R. J. WALSH, 114 and 116 State-st., Partridges' dry-goods store. Apply in the afternoon.

TO RENT—FLATS.

South Side.

TO RENT—BY E. A. CUMMINGS & CO., members of the Chicago Real-Estate Board, southeast corner Madison and La Salle-sts.: FLATS—SOUTH SIDE. 33.. State-st., flat of 5 rooms in new building. ... and 206 Sixteenth-st., new flats of 4 rooms each. 3128 and 3125 South Park-av., very desirable flats of 7 and 8 rooms in new building; cheap rent. 3517 Butterfield-st., flats, 5 rooms. 3537 Prairie-av., first flat, 6 rooms.

TO RENT—FOR SIX OR EIGHTEEN MONTHS a very superior second-floor corner flat with all modern improvements, beautifully and conveniently located on Drexel-boulevard; six rooms and bath; laundry, store-rooms, and heating apparatus in basement; carpets and kitchen furniture for sale cheap; other furniture (almost new) will be sold, rented until May 1, or removed, as desired; a rare opportunity; occupant leaving city; possession about Oct. 20; terms very reasonable. Address N 89, Tribune office.

TO RENT—IN THE CHICAGO FLATS—2315 State-st.; 3-room flat, second floor, $11. 2-room flat, first floor, $8. Palmer Apartment Building, 1455 State-st.— 4-room flat, second floor, $23. 3-room flat, second floor, $18. R. H. FLEMING, 149 State-st.

TO RENT—WABASH-AV., NEAR TWENTY-ninth-st.; 4 new 8-room flats; hot and cold water; laundry in basement; separate entrance to each flat. Rent, $37.50 and $45 per month. V. H. SURGHNOR, .4 Tribune Building.

TO RENT—AN ELEGANT FLAT OF FIVE nicely-furnished rooms, hot and cold water, bath, etc., for light housekeeping to a family of adults; no children. 1503 Wabash-av.

TO RENT—$40, $45—JUST FINISHED AT 22.3 Indiana-av., choice flats of six and seven large rooms, with every convenience; keys at 2223.

TO RENT—FURNISHED FLAT ON NORTH Side. GEO. M. HIGH, 160 Randolph-st., Room 11.

TO RENT—THREE-ROOM FLATS ON STATE-st., near Thirty-fifth. Rent ... to $12. D. HARMER, 174 Clark-st.

TO RENT — SECOND FLOOR, UNFURnished, of my residence, No. 3508 Lake-av.; modern conveniences.

TO RENT—THREE FLATS AT 2538 CALUmet-av.; 4, 7, and 8 rooms; just calcimined. F. A. BRAGG & CO., 95 Washington-st.

TO RENT—BY KINNEY & KIMBALL, 86 Washington-st.: Elegant new six and seven room flats, Thirty-seventh-court, near Wabash-av.; baths, stationary tubs and stands, elevator, hot and cold water; entirely separate halls; $30 and $35 per month.

TO RENT—A FLAT OF 5 PLEASANT, LARGE rooms, closets, and pantry, at 3556 Wentworth-av.

TO RENT—A FLAT OF 6 ROOMS, FURnished, or unfurnished, or a suite of 3 rooms, in Hodges Building, corner Indiana-av. and Twenty-second-st. Inquire of the janitor or B. W. PHILLIPS, 166 Dearborn-st.

TO RENT—4-ROOM FLAT IN BRICK BUILDing No. 3612 State-st. $13 per month. BENJ. BISSINGER, 79 Dearborn-st., Room 2.

TO RENT—MICHIGAN-AV., NEAR FOURteenth-st.—Furnished 7-room flat. Furniture will be sold at great sacrifice. L 15, Tribune office.

TO RENT—ELEGANT CORNER AND INside flats 223 and 335 Thirty-first-st. (key at 209). E. HANECY, 198 Dearborn-st., Room 12.

TO RENT—3-ROOM FLATS 3231 STATE-ST., $10. E. HANECY, 198 Dearborn-st., Room 12.

TO RENT—VERY WELL ARRANGED 8-room flat, marble front; all modern improvements. State-st., near Twenty-eighth. Apply at Room 16 Tribune Building.

TO RENT—ON MICHIGAN-AV., NEAR Thirty-first-st.—2 very choice new flats of 9 rooms each, aside from closets and bathrooms; separate entrance to each flat; back stairs and large lot in rear; ceilings and walls handsomely papered. BARNES & PARISH, 157 La Salle-st.

TO RENT—PARLOR FLAT, 84 THIRTY-seventh-st. South and east fronts; near to lake, steam and cable cars; $35. C. Q. ALBERTSON, Room 41, 143 La Salle-st.

TO RENT—TO A NICE FAMILY WITHOUT small children, a flat of six (6) rooms; cheap. Apply at 2921 Butterfield-st.

TO RENT—FINE LARGE 6 AND 7 ROOM flats near Thirteenth-st.; electric-bells, tubes, rear porches, new gilt gas-fixtures, mantels and grates, colored-glass windows; all new and fresh; short walk to business; at half the prices asked for similar flats on North Side. D. W. STORRS, 180 Dearborn-st.

TO RENT—FLAT OF 7 ROOMS, ALL CONveniences; porch in rear of first floor. 212 Thirty-first-st., near Prairie-av.

TO RENT—A PARLOR FLAT OF 4 OR 5 rooms; all conveniences for housekeeping. 1318 Indiana-av.

TO RENT—FLAT OF 6 ROOMS, NORTHEAST corner Van Buren-st. and Pacific-av. Inquire of the janitor.

TO RENT—A FLAT OF 4 ROOMS; ALL improvements; also laundry and elevator; rent reasonable. 3541 State-st.

TO RENT—6-ROOM FLAT AT 189 MICHIgan-av., third house south of Leland Hotel. Call above number.

TO RENT—TWO GOOD FLATS OF SEVEN rooms each, or all together 14 rooms, or in 2 and 4 room ... Also good 5-room flat in rear 321 State-st. Apply on premises, or at Room 9, 177 East Madison-st.

TO RENT—...53 THIRTY-SIXTH-ST., NEAR Wabash-av., 7-room flat; all modern improvements; $30 per mo...

TO RENT— Flat of five rooms ... separately if desired. ... South Park-av.

TO RENT—FLAT OF SEVEN ROOMS. Inquire at 3441 Vernon-av. ... third flat.

TO RENT—A FLAT OF SIX ROOMS, AND furniture for sale. 2125 Indi...-av.

TO RENT—A VERY PLEASANTLY SITUated 6-room flat at 41 Twenty-fourth-st., $30; Michigan-av. and Norfolk-st., thirty minutes by cable-cars and twenty by steam from Van Buren-st., $25.

TO RENT—FURNISHED ROOMS, CHEAP; also 7-room flat, handsomely furnished for housekeeping; $50. 1523 Wabash-av., second flat.

TO RENT—VERY FINE 9-ROOM FLAT; ALL outside rooms; finest location on South Side; with elegant furniture for sale at great bargain. Address Q 13, Tribune office.

TO RENT—ELEGANT 12-ROOM FLAT ON third floor; all modern improvements; grates; frescoed parlor and library; halls heated; good condition; janitor's service; south front; well lighted; full view of lake; best neighborhood; three minutes' walk from the Palmer House; between Wabash and Michigan-avs. Inquire on premises, 13 East Van Buren-st., first flat.

TO RENT—UPPER FLAT OF SIX ROOMS and attic, corner of Thirty-seventh and Dearborn-sts.; price $20.

TO RENT—NICE 3, 4, AND 6 ROOM FLATS, 129 Thirty-fifth-st., $15 to $25; also elegant new flats corner Thirty-second-st. and Forest-av.

TO RENT—FOUR-ROOM FLAT, 294 THIRTY-eighth-st., near boulevard.

TO RENT—FLATS—3641 COTTAGE GROVE-av.—Modern brick, $16 to $20; brick house, $30. TOMLINSON, 15 Metropolitan Block.

West Side.

TO RENT—FLATS. 332 West Jackson-st., a fine 7-room flat, with all modern improvements; newly cleaned and grained. 326 West Monroe-st., a fine 10-room flat, first floor. 41 South Carpenter-st., 7-room flat; $27.50. 712 West Indiana-st., a fine, well-lighted flat, 8 rooms; $20. 206 and 208 Centre-av., just south of Harrison, six new flats. 307 and 311 West Van Buren-st., several new flats will soon be ready. 440 South Morgan-st., 5-room flat; $20. 440 Ogden-av., 7-room flat; $22. 786 Ogden-av., near Douglas Park, 6-room flat; $15. 46 North Sangamon-st., 5-room flat; $18. 156 West Twelfth-st., two good flats, cheap. 168 and 170 West Washington-st., two fine flats; 380 West Madison-st., 12 rooms, all clean and light rooms; and others. GRIFFIN & DWIGHT, Corner Washington and Halsted-sts.

TO RENT—BY E. A. CUMMINGS & CO., members of the Chicago Real-Estate Board, southeast corner Madison and La Salle-sts.: FLATS—WEST SIDE. 307 West Randolph-st., third story, 5 rooms. 511 West Madison-st., stone-front, suites of rooms. 307 West Madison-st., corner Sheldon, suites of rooms. 642 West Madison-st., front flat, 5 rooms. 654 West Madison-st., third story, 7 rooms. 638 West Madison-st., third story, 7 rooms. 373 Marshfield-av., 5 and 6 rooms; just completed. 207 South Desplaines-st., 3 rooms; $15. 141 Brown-st., two flats, 4 rooms each. 739 and 791 West Kinzie-st., two flats, 5 rooms each.

TO RENT— FLATS. 181 West Jackson-st., second floor flat of 6 rooms, gas-fixtures and conveniences; janitor service. 185 West Jackson-st., similar flat to above. 211 Loomis-st., elegant flats of 7 and 8 rooms; will be ready Nov. 1. Also flats and apartments of 3 and more rooms. For list call at office. D. R. MCAULEY, 182 West Madison-st.

TO RENT—PARLOR FLAT OF 6 ROOMS, 40 South Carpenter-st.; part or whole of furniture for sale.

TO RENT—TWO FLATS, 6 ROOMS EACH, $17 and $18. Apply at 71 North Wood-st.

TO RENT—FLAT—TWO OR THREE ROOMS, furnished or unfurnished, for housekeeping, cheap. 418 Adams-st., opposite Jefferson Park.

TO RENT—708 WEST MADISON-ST., FIRST story flat, four rooms; second story, five rooms; house newly calcimined, partly painted and papered. Apply at 687 Monroe-st.

TO RENT—FLOOR OF 4 ROOMS, WITH alcove; all or part. References. 636 West Adams-st.

TO RENT—4 ROOMS, 2 CLOSETS, PANTRY, bath-room, hot and cold water; locality good. 256 Laflin-st.

TO RENT—FLATS, NEW, LARGE, LIGHT, cozy, and airy, every convenience, elegant and comfortable homes, 1031 to 1039 Adams-st.; rent $27.50 and $30; keys at 1039 Adams-st.

TO RENT—FLAT—SUITE 3, SOUTHWEST corner of Washington-boulevard and Green-st.; 6 rooms, bath-room, hot and cold water, etc., and very desirable furniture and carpets for sale at a bargain. THOMAS & PUTNAM, 27 Portland Block.

TO RENT—FLATS—WEST MADISON-ST.—Suites of 6 rooms each, with bathroom, closets, etc., complete in the fine new building Nos. 958 and 960; rents low to desirable parties. THOMAS & PUTNAM, 27 Portland Block.

TO RENT—339 SOUTH MORGAN-ST.—FLAT, seven rooms; $20 per month. Inquire on premises.

TO RENT—FROM OCT. 1, THE SECOND flat, No. 484 West Madison-st.; 6 rooms and bath; in good repair. H. B. FOSS, Room 23, 106 Washington-st.

TO RENT—FIRST FLAT, SOUTH FRONT, four rooms, pantry, etc. 65 Park-av.

TO RENT—FIRST FLOOR FLAT, 8 ROOMS, IN marble-front house, large yard, 48x125 feet; side light (25 feet); two marble mantels, frescoed ceilings, screens, window shades, furnace, laundry. 759 Walnut-st., near Albany-av.; accessible by Lake-st. cars and C. & N. W. R.; rent very low; photograph of interior and exterior at our office; possession immediately. WILLIAM D. KERFOOT & CO., 90 Washington-st.

TO RENT—BY THE OWNER, THOSE NEW flats 105 and 107 Aberdeen-st. If you want cozy quarters for the winter secure one before it is too late; have furnaces and all modern improvements; go see them. W. E. HALL, 333 West Monroe-st.

TO RENT—7-ROOM FLAT, FURNISHED complete—piano, crockery, etc.; splendid neighborhood, West Side. Rent, $50 per month to May 1. Address L 63, Tribune office.

TO RENT—$15—6-ROOM FLAT SECOND floor; house 106 Winchester-av., between Harrison and Polk-sts. Apply full particulars, of owner at 721 West Van Buren-st.

TO RENT—7-ROOM FLAT—BATH-ROOM, hot and cold water, etc.; convenient to Ogden and Van Buren cars. No. 355 South Hoyne-av.

TO RENT—A 6-ROOM FLAT ON SECOND floor, No. 566 Carroll-av. Apply at 488 Fulton-st.

TO RENT—7-ROOM FLATS, EVERY CONvenience. Nos. 1148 and 1150 West Harrison-st. Only $23. Inquire at 1144.

TO RENT—ELEGANT 6-ROOM FLAT, 834 West Madison-st., second floor; bath-room, complete. D. W. GRAVES, 122 La Salle-st.

TO RENT—AIRY, PLEASANT FLATS, suitable for clerks and salesmen, corner of Park and Western-avs. WM. K. LOWREY, Room 5, 77 South Clark-st.

TO RENT—SEVEN-ROOM FLAT AT 156 Loomis-st.; modern improvements; deadened floors; janitor in attendance. Apply to OWNER, 152 Loomis-st.

TO RENT—FOUR-ROOM FLAT AT 153 Centre-av. Apply to OWNER, at 152 Loomis-st.

TO RENT—$35—671 MADISON-ST., FIRST floor, in excellent order; all modern conveniences. $40—65 Page-st., a handsome 6-room flat, in splendid order; all modern conveniences. J. C. MAGILL & CO., 94 Washington-st.

TO RENT—$27—730 WEST VAN BUREN-st.—A handsome 6-room flat in good order; all modern conveniences. J. C. MAGILL & CO., 94 Washington-st.

TO RENT—CORNER JACKSON AND PAUlina-sts.—An excellent 7-room flat; fire-places and gas-fixtures; all modern conveniences; janitor brings coal and removes garbage. J. C. MAGILL & CO., 94 Washington-st.

TO RENT — 290 WEST JACKSON-ST.—A beautifully furnished lower flat; 6 large rooms; yard and barn.

TO RENT—HANDSOME SIX-ROOM FLAT; modern improvements, splendid neighborhood; furniture (new) for sale. 102 Winchester-av., near Adams-st.

TO RENT—9 BISHOP-COURT, TWO FLOORS, together or singly, furnished; high stoop, marble front house; rent low.

TO RENT—6-ROOM FLAT, SANGAMON and Madison-sts.; also one 5-room flat, suitable for housekeeping. WM. H. THOMPSON, 220 West Madison-st.

TO RENT—505 CONGRESS-ST., NEAR ASHland-av.—Second-floor flat, 8 rooms, every convenience. F. A. HENSHAW, 161 La Salle-st., Room 4.

TO RENT—725 HARRISON-ST., CORNER of Paulina—First-floor flat, 6 rooms, cellar. F. A. HENSHAW, 161 La Salle-st., Room 4.

TO RENT—79 HONORE-ST., BETWEEN Adams and Jackson—Two 6-room flats; are being put in attractive shape, and will be rented low. BAIRD & BRADLEY, 90 La Salle-st., Room 16.

TO RENT—881 AND 879 VAN BUREN-ST., corner Irving-place, new 7-room flats; every convenience; $25. 514 Hubbard and 56 North Western-av., 5-room flats; $17 and $15. Apply on premises or to W. GRAY BROWN, Room 15, 97 Clark-st.

TO RENT—110 HOYNE-AV.—FIRST-CLASS flat, with good cellar; stone front. JOHN WEST, 245 Wabash-av.

TO RENT—7-ROOM FLAT, BATH, HOT and cold water. 263 Flournoy-st., near Western-av. and Harrison-st.; Van Buren-st. cars.

TO RENT—339 WEST MADISON-ST., SECond flat—6 rooms, large bay-window, south front, extra pleasant; $27.50. H. A. OSBORN, 125 La Salle-st.

TO RENT—388 AND 390 CAMPBELL-AV.—Those new flats are now ready to rent; they are the finest flats ever built on earth for a small family; go and see them if you want a good rent cheap. CAMPBELL BROS. & CO., 149 Madison-st.

TO RENT—DESIRABLE FLAT OF 4 ROOMS in new brick building convenient to Ogden-av. and Twelfth-st. cars; rent $15. EUGENE R. COX, Room 38, 115 Monroe-st.

TO RENT—1177 WEST TAYLOR-ST., FLAT of 4 rooms, $12.50. BAIRD & BRADLEY, 90 La Salle-st., Room 16.

TO RENT — THE HANDSOMEST 6-ROOM flat in the city for the price; Peoria, corner Adams, first floor; all rooms outside light; cellar and all improvements; newly papered and in splendid condition; very cheap. Apply at 135 Peoria-st.

TO RENT—675 WEST MONROE-ST., LOWER flat of 8 rooms; will be put in good order; rent low. BAIRD & BRADLEY, 90 La Salle-st., Room 16.

TO RENT—742 WEST LAKE-ST., 6 ROOMS in nice order, only $18. BAIRD & BRADLEY, 90 La Salle-st., Room 16.

TO RENT—A FLAT WITH 6 NICE ROOMS and bath-room; also furnished room. 467 Fulton-st.

TO RENT—NICE FLAT OF 5 ROOMS; good locality. 1178 West Jackson-st.

TO RENT—2 FLOORS WITH ALL CONveniences. 21 North Ada-st.

North Side.

TO RENT—NEAR LINCOLN PARK—NORTHwest corner Centre and Larrabee-sts., three elegant flats (7 and 8 rooms), with all modern improvements; deadened and rat-proof floors; Nos. 623 and 641, second floors, and No. 633, third floor; ash chute and coal elevator; will make discount to first-class tenants. HENRY RIEKE, 184 Dearborn-st.

TO RENT—NEAR LINCOLN PARK, PARlor floor, $18. Inquire at 172 Howe-st.

TO RENT—APARTMENT OF 8 ROOMS, every improvement, in Charlevoix Flats, 87 to 91 Rush-st. Apply at 16 Reaper Block.

TO RENT—8-ROOM FLAT; ALL CONVENiences; newly papered and decorated; La Salle-av., near Lincoln Park; every room light; $35. J. H. WATERS, 391 La Salle-av.

TO RENT—SEVEN-ROOM FLAT ON SECond floor, 118 Illinois-st.; all conveniences, and perfect light; low rent to a good tenant. Apply to H. J. WALLINGFORD, Room 32, 80 Dearborn-st.

TO RENT—BY E. A. CUMMINGS & CO., southeast corner La Salle and Madison-sts.: FLAT—NORTH SIDE. 327 Bissell-st., flat, 10 rooms; $35.

TO RENT—A VERY CONVENIENT FLAT of 6 rooms on second floor No. 682 Fullerton-av., near Lincoln Park; all modern improvement and good location. Inquire of G. S. BUTLER, 393 North Clark-st.

TO RENT—$15—FIRST-FLOOR FLAT, 5 rooms, 507 Belden-av. Inquire of M. PORTER, 14 Grant Place.

TO RENT—FURNISHED FLAT ON NORTH Side. Call and see it. 77 Dearborn-av., 1st flat.

TO RENT—WHOLE OR PART OF NICELY-furnished flat; Flat D, Hotel Albany, 151 North Clark-st.

TO RENT—AND FURNITURE FOR SALE—A flat of 5 rooms, rent $25 per month; best part North Side, ten minutes' walk from Court-House. Address M 79, Tribune office.

TO RENT — ELEGANT THIRD FLAT, 7 rooms, with janitor service; 469 North Clark-st. E. HANECY, 198 Dearborn-st., Room 12.

TO RENT—WM. D. KERFOOT & CO., 90 Washington-st.: NORTH SIDE FLATS. 108 Schiller-st., 5 rooms on second floor, $12.

TO RENT—274 HURON-ST., BETWEEN Dearborn-av. and State-st., stone front, just completed; second and third flats of 8 rooms; bath, furnace, laundry, and gas fixtures, and all modern improvements. Apply to OWNER, on premises.

TO RENT—9-ROOM APARTMENT IN HOTEL St. Benedict, Chicago-av. and Cass-st. T. J. KINSELLA, 154 La Salle-st.

TO RENT—CHOICE 6-ROOM FLAT, FURnished, 686 Fullerton-av., near Lincoln Park, $30; also 6-room flat corner Lincoln and Belden-avs., $18. M. W. ROBINSON, 69 Dearborn-st., Room 31.

TO RENT—NORTH SIDE FLATS—1319 LILL-av., 6 rooms; $12.50. 457 Seminary-av., 5 rooms; $12.50. 119 Seminary-av., 5 rooms, brick; bath, etc.; $20. 348 Centre-st., 6 rooms; bath, ash chutes, janitor, etc.; $25. BURBANK & CO., 3 Tribune Building.

TO RENT—AT 206 LA SALLE-AV.—ELEgant new flats of seven rooms each, with all modern improvements. Inquire at 204 La Salle-av.

TO RENT—970 AND 973 NORTH CLARK-st., 5 and 6 room flats with every convenience near the park, newly papered; rent low. BAIRD & BRADLEY, 90 La Salle-st., Room 16.

TO RENT—777 NORTH CLARK-ST., TWO of those new 7-room flats; every convenience; outlook over park charming; rent low. BAIRD & BRADLEY, 90 La Salle-st., Room 16.

TO RENT—ONE FLAT OF 7 ROOMS. 98 Sedgwick-st.

TO RENT—FIRST FLOOR 6-ROOM FLAT, brick building, Garfield-av. and Burling-st.; open today. Inquire at 128 Larrabee-st.

TO RENT—FIRST STORY 4-ROOM FLAT on Garfield-av., near Lincoln Park; $18. Apply at 235 Burling-st.

TO RENT—FURNISHED FLAT OF SEVEN rooms, corner and first floor; on Dearborn-av. P 85, Tribune office.

TO RENT—COMPLETELY FURNISHED FOR housekeeping—3 and 5-room suites, separate entrances; bath, etc.; respectable parties. Apply top floor, 191 Wells-st.

TO RENT—533 BELDEN-AV., LINCOLN Park—Parlor suite and basement, $25; all modern improvements; beautiful scenery. Apply at Room 6, 91 Washington-st.

TO RENT — FLAT IN THE ALBANY Apartment Building, containing all modern improvements; furnished or unfurnished. Apply to JAMES M. GAMBLE & CO., 40 Dearborn-st.

TO RENT—FIRST FLAT, NO. 374 NORTH Wells-st., northeast corner Elm; first flat, 8 rooms, all modern improvements. Call at building, or on J. H. ERBY, 71 South Clark-st.

TO RENT—WELL-LIGHTED FIRST FLOOR and basement, 8 rooms, gas, bath, etc.; also 4-room flat. 152 Oak-st.

TO RENT—CHEAP—NEAR LINCOLN PARK—The first floor and attic of a one-story and basement cottage, eight rooms; also the front five rooms on first floor of a three-story house. Inquire at 154 Menomonee-st.

TO RENT—MIDDLE FLAT, 186 EAST OHIO-st., from Oct. 1, six rooms, besides bath and closet. A. T. GALT, 108 Dearborn-st., Room 21.

TO RENT—A NICE FLAT OF SIX ROOMS at 85 Walton-place.

TO RENT—NICE FLAT OF SEVEN ROOMS, with all conveniences, 326 Sedgwick-st.

TO RENT—IN THE CALUMET BUILDING on Erie-st., near Dearborn-av., an excellent 8-room flat in splendid order; all modern conveniences; janitor brings coal and removes garbage. J. C. MAGILL & CO., 94 Washington-st.

TO RENT—NICE 7-ROOM FLAT, WEST OF Lincoln Park; bath, closet; rooms newly papered; $25. CHAS. N. HALE, 153 Randolph-st.

TO RENT—THE FIRST-CLASS THIRD story flat No. 12 Lincoln-av.; 7 large rooms, all modern conveniences, in the best order, desirable in apportionment and location, and will be rented at a reasonable rental. Keys with janitor at southeast corner of Lincoln-av. and Wisconsin-st.

TO RENT—THE HANDSOME UPPER FLAT No. 2.. Huron-st., between Dearborn-av. and State-st. This flat is well arranged, large rooms, and all modern improvements; the most desirable flat for the money on the North Side. Apply at the premises.

TO RENT—ONE SIX-ROOM FLAT, VERY cheap, 434½ North Clark-st. HUGH T. BIRCH, Room 21, 108 Dearborn-st.

TO RENT—NEW 6-ROOM FLAT, WITH bathroom, at 386 Lincoln-av.; cheap. Inquire at 313 Milwaukee-av., or on premises.

TO RENT—$15—FLAT, 497 BELDEN-AV., second floor, 4 rooms, brick house, near Lincoln Park. M. PORTER, 14 Grant-place.

TO RENT—NEW FLATS, SECOND FLOOR; hot and cold water. 407 and 413 North Clark-st. H. TIFFT, Room 21, 108 Dearborn-st.

TO RENT—TWO ELEGANT SEVEN-ROOM flats, very cheap. 343 and 345 Elm-st. HUGH T. BIRCH, Room 21, 108 Dearborn-st.

TO RENT—70 ELM-ST.—FIRST FLAT OF 7 rooms; modern improvements; furnace, gas-fixtures, electric bells, stationary tubs; all in fine order. BARNES & PARISH, Real Estate, 157 La Salle-st.

TO RENT—559 LA SALLE-AV.—ONLY ONE of these new flats left; every convenience. BAIRD & BRADLEY, 90 La Salle-st., Room 16.

TO RENT—SEVERAL DESIRABLE FLATS near Lincoln Park, from $12 to $25, 3 to 8 rooms. Room 16 Tribune Building.

TO RENT—585 NORTH CLARK-ST.—LOWer flat of 7 rooms. Apply at upper flat.

TO RENT—8-ROOM FLAT WITH ALL MODern improvements. Apply at 340 Centre-st., first floor, three blocks west of Lincoln Park. Rent $35.

TO RENT—FINE 8-ROOM APARTMENT IN the "Irving," Division-st. and Lake-Shore drive; steam heat and every convenience; reasonable rent. SNOW & DICKINSON, 97 Washington-st.

TO RENT—SECOND-FLOOR FLAT, NO. 110 North State-st.; adjoining "The Ontario"; six rooms; all light; small family. Room 75, 159 La Salle.

TO RENT—CHEAP—3-ROOM FLAT. 15 Belden-place, ... and a half blocks west of Clark-st. and Be...

Miscellaneous.

TO RENT—BY SEARL & ZANDER, 69 SOUTH Clinton-st.: FLATS. 691 West Madison-st., fine flats, when completed. Corner Harrison and Clinton-sts., good flats cheap. 384 and 386 West Indiana-st.; good rooms, en suite. 635 Fulton-st., parlor floor; $15. 471 West Harrison-st., second floor; $20. 145 West Van Buren-st., second floor, 5 rooms; cheap. 152 Centre-st., fine new flat; $22. 139 Seminary-av., first floor, five rooms; $15. 167 North Leavitt-st., basement, $15. 230 West Lake-st., store and rooms; $33. Lubeck-st., between Oakley and Western-avs., fine new 6 and 7 room flats; only $12 each. 295 Milwaukee-av., second floor; $12.50. Others on our list. Call and see us.

Suburban.

TO RENT—FLAT OF SIX LARGE ROOMS (main floor), brick house, situate on Forty-third-st., just east of Lake-av.; modern improvements. Apply to S. A. LITTLE, 759 Oakwood-boulevard, or at office rear 125 Clark-st.

TO RENT—FLAT OF 6 ROOMS AND BATH-room, with all modern improvements, No. 1669 Diversey-av., 3½ blocks west of North Clark-st. horse railroad; $15.

TO RENT—7-ROOM FLAT, $18; BAY WINdow, and one block north of Lincoln-av. cars. 664 Sheffield-av., Lake View.

TO RENT—ELEGANTLY FURNISHED 8-room parlor-floor flat in Hyde Park for three months. Convenient to Illinois Central R. R. Owner desires room and board. K 6, Tribune office.

TO RENT—ROOMS.

South Side.

TO RENT—3 NICE ROOMS, 16 TWENTY-sixth-st.

TO RENT — HANDSOMELY-FURNISHED rooms at 31 Dearborn-st., Room 3.

TO RENT — HANDSOMELY-FURNISHED rooms cheap; gentlemen only. 165 and 185 Washington-st., Room 34. 7 to 10 p. m. and all day Sunday.

TO RENT—1620 WABASH-AV.—2 ROOMS, nicely furnished for housekeeping; also newly-furnished front alcove room.

TO RENT—A NICELY FURNISHED ROOM in a private family. 1819 State-st., first floor. References exchanged.

TO RENT—NEWLY-FURNISHED, DESIRAble rooms, reasonable. References. Apply at 2.6 Wabash-av., Flat 4, second floor.

TO RENT—240 WABASH-AV., DESIRABLE rooms and offices; steam heat and passenger-elevator. Apply in drug-store.

TO RENT—NICELY-FURNISHED CORNER room; one flight. Inquire at Flat 1, 2.06 South Clark-st.

TO RENT — FRONTING LAKE PARK—Nicely-furnished rooms at 10 Peck-court.

TO RENT—1426 WABASH-AV., NEWLY-furnished rooms, en suite and single.

TO RENT—A FINE PARLOR SUITE AND other rooms. 2119 Calumet-av.

TO RENT—NICELY-FURNISHED ROOMS—Gas and bath; first flat. 2611 Wabash-av.

TO RENT—2131 WABASH-AV., NICELY furnished front or back room.

TO RENT—217 MICHIGAN-AV., CORNER Congress-st.—A handsomely-furnished room, with bath, closet, etc.; everything first-class; gentlemen only.

TO RENT—1606 WABASH-AV.—ONE HALL bedroom, $8, and one double room, $12; well furnished and kept clean.

TO RENT—46 SOUTH CLARK-ST., FIRST door north of Sherman House—Elegantly furnished front corner room and other rooms.

TO RENT—SUITE OF ROOMS (FURNISHED) suitable for three gentlemen. 309 Michigan-av.

TO RENT—1897 INDIANA-AV., FURNISHED or unfurnished alcove room; hot and cold water.

TO RENT—A SUITE OF UNFURNISHED rooms (except carpets) for gentleman or gentleman and wife. 2435 Wabash-av., second flat.

TO RENT—FRONT PARLOR, FURNISHED, to two gentlemen. 1833 Wabash-av.

TO RENT—TWO UNFURNISHED ROOMS, cheap, with closets and use of bath, suitable for light housekeeping; near cable cars. 125A Thirty-fifth-st.

TO RENT—2 NICELY-FURNISHED ROOMS suitable for gentlemen. Apply at 3149 State-st., first flat.

TO RENT TO ONE OR TWO GENTLEMEN only—Nicely-furnished room with all modern conveniences and use of bath; family private; no boarders; location, Michigan-av., within five minutes' walk of Post-Office. Reference required. Address P 36, Tribune office.

TO RENT—HANDSOMELY FURNISHED rooms, with gas and bath convenience, reasonable. 1550 Wabash-av., third floor, south door.

TO RENT—TWO FURNISHED ROOMS; $8 and $13 per month; housekeeping if desired. 2110 South Dearborn-st.

TO RENT—2308 MICHIGAN-AV., TWO OR three pleasant rooms.

TO RENT—A FURNISHED ALCOVE AND connecting room, en suite or separately; convenient to day-board. Address H W 75, Tribune.

TO RENT—WITH OR WITHOUT BOARD, 1828 Indiana-av., furnished rooms, including a suite for two or four gentlemen. References exchanged.

TO RENT—AT 2288 MICHIGAN-AV., FRONT alcove room, well furnished, on second floor, in first-class order. References.

TO RENT—59 TWENTY-SECOND-ST.—TWO parlors unfurnished or partly furnished or two furnished rooms; suitable for four gentlemen.

TO RENT—3 HANDSOMELY-FURNISHED rooms; also barn; private family. 2415 Indiana-av.

TO RENT—FURNISHED ROOMS, FIRST and second floors. 2415 Wabash-av.

TO RENT — HANDSOMELY-FURNISHED rooms, en suite or single, very cheap, in young, cheerful family. 1434 Michigan-av., Flat 8.

TO RENT—A HANDSOME SUITE OF FRONT rooms in newly-furnished flat with young couple. Have large closets, bath, and conveniences. Terms moderate. Apply at 1434 Wabash-av., second flat.

TO RENT—NEWLY-FURNISHED ROOMS at 146 East Madison-st., opposite Brevoort House.

TO RENT—TWO NICELY FURNISHED rooms for light housekeeping. 1355 State-st., corner of Twelfth.

TO RENT—3636 VINCENNES-AV., BASEment and parlor floor, furnished for housekeeping.

TO RENT—ROOMS AT 297 MICHIGAN-AV., overlooking park and lake.

TO RENT—2704 INDIANA-AV., UNFURnished front alcove room, and two rooms furnished or unfurnished, bath-room adjoining; also good brick barn. Strictly private family.

TO RENT—FURNISHED ROOMS SUITABLE for housekeeping. Referenced. 2815 State-st.

TO RENT—2018 WABASH-AV.—NICELY-furnished parlor; private family. Call Sunday.

TO RENT—A SUITE OF FRONT FURNISHED rooms suitable for two gentlemen or ladies employed through the day, at 120 Twentieth-st.

TO RENT—146 STATE-ST.—NICELY FURnished rooms by the day or week.

TO RENT—AT 2330 INDIANA-AV., ONE very pleasant room, handsomely-furnished, and a back parlor; private family.

TO RENT—1341 WABASH-AV.—TWO VERY pleasant unfurnished rooms on parlor floor.

TO RENT—10 SIXTEENTH-ST.—FURNISHED rooms en suite for light housekeeping.

TO RENT—2136 MICHIGAN-AV.—FURnished front alcove and other rooms.

TO RENT—1818 WABASH-AV.—ROOMS, furnished and unfurnished.

TO RENT—2340 WABASH-AV.—A COMfortably furnished suite of front rooms.

TO RENT—FURNISHED BACK PARLOR and bedroom, with hot and cold water, very desirable. No. 73 Twenty-fourth-st., between Prairie and Calumet-avs.

TO RENT—75 TWENTY-SECOND-ST.—A large furnished front room, second floor, with modern improvements.

TO RENT—A VERY PLEASANT, HANDsomely-furnished alcove room in Giles Bros.' Building, 266 Wabash-av.; also a large, first-floor room, suitable for an office or light business; half a block from Leland and Matteson Houses; ...

TO RENT—ONE FRONT PARLOR; ALSO alcove on second floor, with or without board; grate fire or stove; modern improvements. No. 11 Harmon-court.

TO RENT — 1482 WABASH-AV., NICELY furnished front and alcove room; also smaller room; gas, bath. Board if desired.

TO RENT—2455 MICHIGAN-AV., ROOMS furnished and unfurnished.

TO RENT — 3186 FOREST-AV., PARLOR and basement floors of new residence, ... furnished; 12 rooms; first-class conveniences. B. R. DE YOUNG & CO., 85 Washington-st., basement.

TO RENT—FURNISHED FRONT ALCOVE room. 3.. Groveland-av.

TO RENT—1246 WABASH-AV., LARGE front room nicely-furnished; rent $... per week.

TO RENT—3.0 MICHIGAN-AV.—NICELY furnished front and west rooms.

TO RENT—418 WABASH-AV., OPPOSITE panorama, furnished front room; ...

TO RENT—NICE SUITE OF 3 UNFURNISHed rooms, third floor, water, etc., cheap; furnished alcove reasonable. 1516 Michigan-av.

TO RENT—2141 CALUMET-AV.—FURNISHed room; second floor, front. Call afternoons.

TO RENT—275 STATE-ST.—NICELY FURnished alcove room. Splendid chance for right parties; also large square room nicely furnished.

TO RENT—DESIRABLE FURNISHED rooms for gentlemen. 19 East Harrison-st.

TO RENT—FURNISHED ROOMS FROM $2 to $5 per day at 185 East Adams-st.

TO RENT—3553 ELLIS-AV.—FRONT ROOM on ground floor; also large hall bedroom; furnace and bath.

TO RENT—1709 WABASH-AV., FURNISHED rooms; front parlor, two rooms back, ... single rooms on the second floor.

TO RENT—A SUITE OF NICELY-FURnished rooms, with gas, bath, and large closet, for one or two gentlemen; rent $... Wabash-av., Flat 3.

TO RENT—A HANDSOMELY-FURNISHED front room, single or en suite, in private family; convenient to day-board; steam and street cars; also barn to rent. 3..5 Indiana-av.

TO RENT—2027 WABASH-AV., TWO PLEASant rooms, unfurnished, single or together.

TO RENT—NO. 11 EAST CONGRESS-ST., four doors from Michigan-av., large room, ... furnished.

TO RENT—FRONT ROOM ON SOUTH SIDE, near Thirty-first-st., within convenient distance of Hyde Park trains and cable-cars. Address O ., Tribune office.

TO RENT—1303 WABASH-AV., IN PRIVATE family, two nicely-furnished rooms; one ... hall-room; every convenience.

TO RENT—TO GENTLEMEN, NICELY-FURnished double room; private family. ... Wabash-av.

TO RENT—AT 1407 MICHIGAN-AV., NICELy furnished rooms.

TO RENT—ROOMS.

South Side.

TO RENT—571 WABASH-AV., FURNISHED room; house first-class; furniture new; prices reasonable; gentlemen only. References.

TO RENT—286 AND 288 WABASH-AV., handsomely furnished rooms, single or en suite.

TO RENT—WITH OR WITHOUT BOARD—front alcove and large room, furnished or unfurnished. 1914 Wabash-av.

TO RENT—FURNISHED ROOMS FOR GENtlemen, corner Wabash-av. and Hubbard-court.

TO RENT—AN ELEGANTLY-FURNISHED room suitable for two gentlemen for $[illegible] a month; appointments and attendance first-class. No. 2253 Wabash-av.

TO RENT—A LADY OR GENTLEMAN CAN rent a nice furnished room, bath, and gas, cheap; no other roomers; private family; between Twenty-fifth and Twenty-sixth-sts., Wabash-av. Address M 84, Tribune office.

TO RENT—3524 LAKE-AV., LARGE FRONT room furnished, or a small one, or both; strictly private family; steam and cable cars close by. A rare chance for a home.

TO RENT—Three unfurnished rooms; a front room furnished, to gentlemen; a small bedroom, furnished, $5 per month. 229 Thirty-first-st.

TO RENT—TWO LARGE, PLEASANT, CONnecting rooms; furnished or unfurnished; with or without board. 2939 Vernon-av.

TO RENT—TWO FRONT ROOMS, UPstairs; furnished or unfurnished. 1920 Indiana-av.

TO RENT—FURNISHED ROOMS. NO. 190 Twenty-fourth-st.

TO RENT—1921 CALUMET-AV., FRONT ALcove room, with private bath, etc. Mrs. BEARDSLEY.

TO RENT—3457 MICHIGAN-AV., FURNISHed rooms.

TO RENT—59 EAST TWENTY-SECOND-ST., furnished rooms and also two unfurnished parlors.

TO RENT—FURNISHED FRONT ROOM; gas, hot and cold water. 3336 Indiana-av.

TO RENT—FURNISHED ALCOVE BEDroom; pleasant location; private family. 3640 Forest-av.

TO RENT—378 MICHIGAN-AV.—FURnished large and small rooms single or en suite.

TO RENT—2, 3, 4 ROOMS OR FLOOR FOR housekeeping in private house on Bowen-av. L. M. SMITH, 3816 Cottage Grove-av.

TO RENT—FURNISHED ROOMS, WITH OR without board. 2349 Michigan-av.

TO RENT—433 WABASH-AV.—NICELY-furnished rooms, one front room.

TO RENT—A BACK ROOM NEWLY PApered and painted, nicely furnished, suitable for one or two gentlemen. 2934 Wabash-av., Flat 2.

TO RENT—2943 INDIANA-AV., FURNISHED room suitable for two; gas, bath, hot and cold water. Call Monday.

TO RENT—FURNISHED ROOMS, EITHER en suite or single, with all modern conveniences. 2233 Michigan-av.

TO RENT—NICELY FURNISHED ROOM for two gentlemen, with or without board. 204 Michigan-av.

TO RENT—TWO LARGE FRONT ROOMS near cable and steam cars, for gents. Address L 89, Tribune office.

TO RENT—TWO LARGE UNFURNISHED rooms on parlor floor for housekeeping. Also one furnished room. 1553 Wabash-av.

TO RENT—1907 WABASH-AV., NICELY-furnished single room (front); closet, gas, bath.

TO RENT—433 WABASH-AV., NICELY-FURnished rooms for gentlemen; modern conveniences.

TO RENT—A SMALL PRIVATE FAMILY will rent front suite and one or two choice rooms; house newly and elegantly fitted up. 1549 Michigan-av.

TO RENT—TO GENTLEMEN—A NICELY-furnished room. 460 Wabash-av. Rent reasonable.

TO RENT—2218 WABASH-AV.—FLAT 8; desirable front suite of rooms, well furnished, to gent and wife or two gents, or single rooms; private family.

TO RENT—THE LOWER FLOOR OF 8 rooms, No. 2835 Butterfield-st.; $22 per month. Apply at 53 West Madison-st.

TO RENT—231 WABASH-AV., FURNISHED rooms, single or en suite; transients accommodated.

TO RENT—LARGE FRONT ROOM, FURnished, for gentleman and wife or two single gentlemen; also single rooms. 509 Wabash-av.

TO RENT—2 ROOMS FURNISHED COMplete for light housekeeping. 2817 State-st., Room 1. MRS. SIMPSON.

TO RENT—ROOMS AT 212 THIRTY-FIRST-st. No objection to light housekeeping.

TO RENT—282 WABASH-AV., VERY DEsirable furnished rooms.

TO RENT—A WIDOW WITH SMALL FAMily and no roomers would like to rent a nicely-furnished room to gentleman; location central and pleasant; terms reasonable. M 18, Tribune office.

TO RENT—TWO LARGE CONNECTING rooms, one front; three large closets, hot and cold water, bath, gas. 1334 Wabash-av.

TO RENT—1460 AND 1462 MICHIGAN-AV.—Furnished and unfurnished rooms.

TO RENT—SUITE OF ELEGANT PARLORS; also suite of rooms in second story; all on south side of dwelling; excellent location. 2201 Wabash-av.

TO RENT—464 WABASH-AV.—LARGE, nicely-furnished front room; hot and cold water; bath.

TO RENT—A FURNISHED ROOM LARGE enough for two gentlemen; every convenience. 1153 Wabash-av.

West Side.

TO RENT—A LARGE FURNISHED ROOM. All modern improvements; terms moderate. 58 South Ashland-av., opposite Union Park.

TO RENT—84 NORTH ADA-ST.—WELL-furnished rooms, single or en suite; first and second floors; with or without board; in private family; terms moderate; may call Sunday.

TO RENT—NICELY-FURNISHED FRONT room, for gentlemen; call Monday. 166 South Peoria-st.

TO RENT—941 WEST MADISON-ST., FURnished rooms for light housekeeping.

TO RENT—NICELY-FURNISHED ROOMS, single or en suite, in first-class locality; all modern improvements; convenient to street cars. 445 Van Buren-st.

TO RENT—637 MONROE-ST.—FURNISHED alcove room, south front, $15; single room, $8.

TO RENT—A NICELY-FURNISHED ROOM to a gentleman. Private family. 43 South Peoria-st., between Madison and Washington-boulevard.

TO RENT—475 WASHINGTON-BOULEVARD—Choice rooms for gent and wife or two gentlemen.

TO RENT—PLEASANT FURNISHED ROOM in strictly private family; use of parlor and piano. 11 Loomis-st., near Madison.

TO RENT—262 WEST WASHINGTON-BOUlevard, near Carpenter-st.—Several nicely-furnished rooms, $8 to $15 per month.

TO RENT—239 AND 241 SOUTH SANGAmon-st.

TO RENT—4 ROOMS TO SMALL FAMILY. 269 South Morgan-st.

TO RENT—FURNISHED FRONT ROOM FOR one or two gentlemen; private family. 37 Seeley-av., corner Monroe-st.

TO RENT—315 WEST MONROE-ST., OCT. 1—A front alcove furnished room, with hot and cold water and register; also one smaller room. References required.

TO RENT—A VERY PLEASANT SUITE, nicely furnished, to gentlemen or for housekeeping; private family. 130 South Sangamon-st.

TO RENT—3 OR 4 ELEGANT ROOMS, single or en suite; private family; good table-board in immediate vicinity. 49 South Ada-st., near Washington-boulevard.

TO RENT—PARTIES DESIRING NICELY-furnished rooms will do well by calling at the Madison House, 329 West Madison-st.; rooms at all prices.

TO RENT—FURNISHED ROOMS, IN NEW brick house; new furniture; all modern improvements; with or without board. Half block from Van Buren-st. cars. 170 South Sangamon-st.

TO RENT—A NICELY-FURNISHED EAST-front room; convenient to bath; rent reasonable. References given and required. First flat. No. 7 Winchester-av.

TO RENT—2 NICELY FURNISHED FRONT rooms, with use of bath. 44 South Sangamon-st.

TO RENT—48 SOUTH SANGAMON-ST., FURnished rooms, large, light, well furnished, and in every way desirable.

TO RENT—A LADY LIVING ALONE would like a lady companion at 36 South Halsted-st.

TO RENT—21 CENTRE-AV., ONE LARGE, handsome front room, furnished well; suite unfurnished; also one good-sized room, furnished or not; desirable location, near Madison-st. cars.

TO RENT—51 PIERCE-ST.—A HANDSOMEly-furnished room, single or en suite, with fire and bath.

TO RENT—TWO UNFURNISHED FRONT rooms for light housekeeping. Apply Monday at 319 West Van Buren-st.

TO RENT—9 NORTH THROOP-ST., FURnished alcove; gas, hot and cold water.

TO RENT—FURNISHED ROOMS; ALSO light housekeeping. 311 South Robey-st.

TO RENT—FURNISHED ROOM FOR ONE or two young men. Very desirable. 389 Adams-st.

TO RENT—NICE SUITE UNFURNISHED rooms, except carpet and dressing-case. No. 12 South [illegible]-st.

TO RENT—ROOMS.

West Side.

TO RENT—12 NORTH THROOP-ST., BEtween Madison and Washington, a large front alcove room, also a single room, with or without board; private family.

TO RENT—MADISON-SQUARE, 984 WEST Madison-st., 4 or 5 rooms; very desirable. B. W. THOMAS, 27 Portland Block.

TO RENT—3 OR 4 PARTLY-FURNISHED rooms to an agreeable and neat party who will board two. 724 Madison-st., third floor.

TO RENT—3 OR 4 VERY PLEASANT rooms at 181 South Morgan-st., second flat.

TO RENT—3 OR 4 FURNISHED ROOMS, use of bath, hot and cold water, in a private family; barn if desired. 705 Fulton-st.

TO RENT—SECOND FLOOR—6 NICE LARGE rooms; new house. 258 Centre-av.

TO RENT—A FRONT BEDROOM NICELY furnished, with closet, gas, and bath; private family. 356A Warren-av.

TO RENT—PARLOR FLOOR OF HOUSE 589 Carroll-av.; bath, closets, etc.; $30 per month; also barn for 4 horses. Inquire at 589 Carroll-av., near Ashland-av.

TO RENT—3 OR 4 REAR ROOMS, WITH bath-room, in second-story flat, stone front; West Side, east of Aberdeen-st.; price $16 or $20; want small family. K 64, Tribune office.

TO RENT—ELEGANTLY FURNISHED rooms in private family; good location. 206 South Wood-st.

TO RENT—TWO NICELY FURNISHED front rooms in nice locality, on Adams-st., near Ashland-av.; private family. References. X 83, Tribune office.

TO RENT—TWO NEWLY FURNISHED front rooms at 36 St. John's-place.

TO RENT—57 FLOURNOY-ST., NICELY furnished south front room, near Rush Medical College, and convenient to good board; $3.50 for 21 meals.

TO RENT—A SQUARE ROOM, FURNISHED; front alcove room unfurnished; pleasant location; private family; no housekeeping. 45 Honore-st.

TO RENT—TWO PLEASANT FURNISHED front rooms suitable for three young men at 80 Loomis-st.

TO RENT—TWO CONVENIENT ROOMS. Ring second bell. 113 South Robey-st.

TO RENT—TWO OR THREE UNFURnished rooms for light housekeeping to man and wife; modern improvements. 809 Monroe-st.

TO RENT—FURNISHED ROOMS IN PRIvate family. 232 West Adams-st.

TO RENT—HOUSEKEEPING PART OF NICE flat; West Side; all improvements; central. Address L 34, Tribune office.

TO RENT—53 SOUTH CURTIS-ST.—FURnished parlor floor, three or four rooms, to a party of gentlemen or responsible family of adults; all conveniences; everything first-class; also single room. Reference.

TO RENT—HANDSOME NEWLY-FURnished rooms in one of the best locations on the West Side. 94 Loomis-st. Best reference required.

TO RENT—AT 716 WEST MADISON-ST., 3, 4, or 5 rooms and kitchen, furnished, to family who would board three in family; terms reasonable.

TO RENT—34 DE KALB-ST.—WELL-FURnished rooms for two gentlemen in private family, with use of piano, etc., one block from Ogden-av. cars; moderate terms.

TO RENT—THREE FURNISHED OR UNfurnished rooms; cheap. 240 South Leavitt-st.

TO RENT—4 SOUTH ADA-ST., BETWEEN Washington and Randolph, pleasant rooms in good location for one or two gentlemen. References exchanged. Call or address L 45, Tribune office.

TO RENT—NICELY FURNISHED ALCOVE room in marble front; two closets, hot and cold water, suitable for two gentlemen or gentleman and wife; also back and front parlor, single or en suite; furnace, gas. 605 West Van Buren-st.

TO RENT—FURNISHED ROOMS, SINGLE or en suite, in private family. 48 South Morgan-st.

TO RENT—A PARLOR FLOOR AND BASEment, furnished, to a family of not over three. Apply at 21 North Throop-st. Reference.

TO RENT—2 LARGE NICELY-FURNISHED rooms; house heated by furnace. 59 South Sangamon-st.

TO RENT—1 OR 2 NICELY-FURNISHED rooms; also 2 unfurnished; cheap to a good, steady tenant; in private house. 172 North Morgan-st., corner Indiana.

TO RENT—NICELY FURNISHED ROOM FOR man and wife or two gentlemen. No. 25 North Throop-st.

TO RENT—ONE OR TWO ROOMS, FURnished or unfurnished, without board. 48 Hamilton-av., near Adams-st.

TO RENT—TO PARTIES WHO TAKE THEIR meals out, four unfurnished rooms in a white-stone front on Washington-boulevard, near Robey-st., for $30. Address N 82, Tribune office.

TO RENT—LARGE FRONT PARLOR, FURnished, to man and wife; also small room adjoining if required. 336 West Jackson-st., Flat B.

TO RENT—334 WEST JACKSON-ST., TWO unfurnished front rooms; no objection to light housekeeping; cheap to permanent parties.

TO RENT—AN ALCOVE AND OTHER FURnished rooms, with or without board, at 651 West Monroe-st.

TO RENT—TO A YOUNG COUPLE, TWO connecting front rooms, unfurnished except carpets and curtains; nicely papered; mantel and gas; two in family; first-class board if desired. 130 Winchester-av.

TO RENT—A YOUNG MAN AND WIFE would rent their front bedroom and parlor to a nice couple without children or to two gentlemen; good location. Address N 66, Tribune office.

TO RENT—6 DESIRABLE ROOMS AT 176 North Western-av., near Indiana-st.

TO RENT—62 SOUTH ADA-ST., NEAR Madison—Nicely-furnished room in private family; gas, bath, furnace; terms reasonable. References.

TO RENT—A LARGE PLEASANT FURnished front room, closet, gas, etc., in private family to one or two gentlemen. Ashland-av., near Van Buren-st. Address N 87, Tribune office.

TO RENT—A suite of front rooms; modern improvements. 751 West Adams-st.

TO RENT—410 WASHINGTON-BOULEVARD—Furnished rooms; large alcove room, two closets; all conveniences.

TO RENT—2 PLEASANT UNFURNISHED and one furnished room. 44 South May-st.

TO RENT—WITH OR WITHOUT BOARD, furnished front room in private family; every convenience. Washington-st., near Union Park. O 43, Tribune office.

TO RENT—941 WEST MADISON-ST.—FURnished rooms for gents, cheap.

TO RENT—NEAR VAN BUREN-ST., ON Hoyne-av., first floor, 6 rooms, $20; second floor, 8 rooms, $20. F. W. GREEN, Room 6 Borden Block, 99 Randolph-st.

TO RENT—FRONT PARLOR, HANDSOMEly furnished, for gentleman and wife or two single gentlemen, with or without board. 126 Throop-st.

TO RENT—SINGLE ROOM, WITH CLOSET, gas, and bath; $8 per month. 680 Washington-boulevard, corner Robey-st.

TO RENT—157 AND 197 WEST MADISON-st.—Nicely furnished front parlors, en suite or single; also sleeping rooms.

TO RENT—76 SOUTH SANGAMON-ST., 4 rooms in new flat for housekeeping; modern improvements; rent $25 per month. Call Sunday from 2 to 6 o'clock. Address O 88, Tribune office.

TO RENT—TWO UNFURNISHED FRONT rooms, with or without board. Southeast corner Sheldon and Randolph-sts.

TO RENT—A NICELY-FURNISHED OCTAgon front room for one or two gents; in private family; on Loomis-st., near Adams. Address F 16, Tribune office.

TO RENT—2 ROOMS, 1 FURNISHED AND 1 alcove unfurnished; all modern improvements. 250 West Adams-st.

TO RENT—1 LARGE, NICELY-FURNISHED room, east front, first floor, in private family. 29 Laflin-st.

TO RENT—FURNISHED EAST FRONT PARlor and bedroom, with large closet, en suite. Flat C, 154 South Wood-st.

TO RENT—177 SOUTH SANGAMON-ST.—Front and back parlors, furnished, for four gents or man and wife, with hot and cold water and gas; new house; second flat.

TO RENT—NICELY-FURNISHED FRONT room; modern improvements. 10 South Sheldon-st.

TO RENT—THREE NICE ROOMS, COMpletely furnished for housekeeping; good parties only. 469 West Madison-st.

TO RENT—282 WARREN-AV., NEAR LINcoln, rooms reasonable to responsible parties.

TO RENT—THREE ROOMS, ALL SECOND floor; housekeeping; nice order; near Monroe and Leavitt-sts. Inquire at 165 Randolph, Room 36.

TO RENT—FINE SUITE FRONT ROOMS, UNfurnished or partly furnished, convenient to first-class day board. Call at 19 South Elizabeth-st.

TO RENT—SUITE COMPLETELY FURNISHed for housekeeping, to respectable and paying couple. 65 Park-av.

TO RENT—49 NORTH ASHLAND-AV., A pleasant front room, furnished, for housekeeping; third story; also hall bedroom; quiet gentlemen.

TO RENT—NICE ALCOVE ROOM; PRIVATE family. 53 South Ann-st., near Madison.

TO RENT—44 SOUTH SHELDON-ST., A pleasant east room, furnished.

TO RENT—16 OGDEN-AV., OPPOSITE Union Park—Large and small furnished rooms.

TO RENT—NICELY-FURNISHED ROOM, suitable for one or two; private family. 540 West Jackson-st.

TO RENT—NICELY FURNISHED ROOMS, third floor. 659 West Madison-st.

TO RENT—TWO NICELY-FURNISHED rooms, with use of parlors, in private English family. 386 West Jackson-st., first floor.

TO RENT—ROOMS.

West Side.

TO RENT—372 WASHINGTON-BOULEvard; pleasant room for 1 or 2.

TO RENT—NICELY-FURNISHED PARLOR, $2.50; also other sleeping rooms. 456 West Madison-st.

TO RENT—FURNISHED ROOMS WITH CONveniences; room with use of kitchen to lady employed during the day. 463 West Jackson, Flat 2.

TO RENT—FURNISHED FRONT PARLOR; also, back parlor partly furnished; pleasant rooms. 113 South Peoria-st.; top bell.

TO RENT—FURNISHED OR UNFURNISHED rooms; every convenience. 443 Adams-st.

TO RENT—SEVERAL NICE ROOMS, FURnished or unfurnished. 434 Randolph-st.

North Side.

TO RENT—HANDSOME SUITE OF ROOMS to two or more gentlemen; steam heat, elevator, etc.; near business centre. The Albany, southwest corner Indiana and Clark-sts. Flat O.

TO RENT—FRONT PARLOR, NICELY FURnished; suite of rooms unfurnished; modern conveniences. 14 Lincoln-av. Private family.

TO RENT—TWO UNFURNISHED FRONT rooms. 58 Wells-st., corner Indiana.

TO RENT—A MOST DESIRABLE SUITE; furnished well; in private house on Dearborn-av., near Elm-st., to an elderly gentleman. References exchanged. P 4, Tribune office.

TO RENT—NO. 240 EAST INDIANA-ST.—Elegantly-furnished front parlor, suitable for two gentlemen or gentleman and wife; permanently or transiently. Third Flat.

TO RENT—AN ELEGANT SECOND-STORY front alcove, to two gents; near Rush and Huron-sts.; small family. P 5, Tribune office.

TO RENT—ALCOVE AND ROOM ADJOINing, with modern improvements. 309 Cass-st.

TO RENT—210 EAST ERIE-ST., VERY PLEASant room, suitable for two; private family.

TO RENT—IN PRIVATE FAMILY, HANDsomely furnished front parlor, also east suite, to gentlemen. References. 246 East Ohio-st.

TO RENT—2 WELL-FURNISHED ROOMS. References required. 193 North State-st.

TO RENT—3 UNFURNISHED ROOMS FOR housekeeping. 247 North Clark-st.

TO RENT—SECOND-FLOOR FRONT ROOM, furnished or partially furnished, without board. 240 Ohio-st.

TO RENT—96 DEARBORN-AV.—PLEASANT room; all modern conveniences; to gentlemen.

TO RENT—237 HURON-ST., SECOND FLAT, nicely furnished suite of rooms for gentlemen or light housekeeping.

TO RENT—A LARGE, HANDSOMELY-FURnished front room, suitable for two; private family. 112 Dearborn-av., second flat.

TO RENT—BY PRIVATE FAMILY, VERY desirable second-floor rooms, without board, in fine house; North Side, near Ontario Flats. References given and required. Address N 74, Tribune office.

TO RENT—SUITE OF FURNISHED ROOMS; gas and bath; Lincoln-av., near Centre-st.; private family. Address P 18, Tribune office.

TO RENT—44 RUSH-ST.—FRONT PARLOR, nicely furnished; also one single room. Reference required.

TO RENT—39 RUSH-ST.—TWO FRONT rooms, furnished, in private family.

TO RENT—NICELY-FURNISHED DOUBLE room; also single room, for gents; all conveniences. 47 Rush-st.

TO RENT—FURNISHED ROOMS IN PRIvate family; single or en suite; finest location on the North Side; four blocks south of Lincoln Park. References given and required. Q 5, Tribune office.

TO RENT—HANDSOME PARLOR SUITE, partly furnished, with all conveniences, ten minutes' walk from Court-House. Reasonable to good party. Flat 1, 236 East Ohio-st.

TO RENT—A FURNISHED PARLOR AND basement containing five nice rooms, together or separate, to parties who can give best of reference. 90 Dearborn-av.

TO RENT—GENTLEMAN WANTING QUIET home can have handsomely-furnished parlor in family of three at very reasonable rent, or parlor and bedroom, on Dearborn-av., south Union Club. H G 50, Tribune office.

TO RENT—FURNISHED, ONE LARGE front room; no children. References. 289A Huron-st.

TO RENT—FURNISHED PARLOR IN PRIvate family on North Side for two. For particulars address H G 41, Tribune office.

TO RENT—A COMPLETELY FURNISHED front alcove and other rooms. 396 East Chicago-av., corner Pine-st.

TO RENT—A NICE FRONT ALCOVE ROOM. 388 East Chicago-av.

TO RENT—180 LA SALLE-AV.—SINGLE and double furnished rooms; private family.

TO RENT—TWO NEATLY FURNISHED rooms on North Side; three minutes' walk from three lines of street-cars; 10 minutes' ride from Court-House; rent cheap. Apply at 132 Hurlbut-st., second flat.

TO RENT—TWO LARGE WELL-FURNISHed rooms to gentlemen. 67 Rush-st.

TO RENT—62 CASS-ST.—TO GENTLEMAN, one front alcove and one small room, nicely furnished, with all conveniences.

TO RENT—91 DEARBORN-AV.—2 LARGE rooms, nicely furnished; every convenience; reasonable to gents.

TO RENT—NICELY-FURNISHED ALCOVE and single rooms to permanent gentlemen; board next door. 318 East Chicago-av. References.

TO RENT—251 EAST ERIE-ST., TWO nicely-furnished rooms; reasonable terms.

TO RENT—65 NORTH STATE-ST., TWO neatly furnished rooms to gentlemen; rent reasonable.

TO RENT—A NICELY-FURNISHED FRONT room, with or without board; modern conveniences. 23 Rush-st.

TO RENT—57 CASS-ST. PLEASANT ROOM on first floor; suitable for one or two gentlemen; private family.

TO RENT—THREE UNFURNISHED rooms, heat, gas, bath. 101 North Clark-st. Inquire of elevator boy.

TO RENT—A FURNISHED FRONT ROOM; all conveniences; private family. 247 La Salle-av.

TO RENT—50 WISCONSIN-ST., TWO ELEgantly furnished front rooms. Ring left bell.

TO RENT—A PLEASANT ROOM IN PRIvate family, with gas, heat, and bath. Reference exchanged. 236 East Erie-st.

TO RENT—NICELY FURNISHED ROOMS, south front, all conveniences. 225 Ontario-st.

TO RENT—A SOUTH-FRONT ROOM, FURnished or unfurnished, for gentlemen or a couple. 227 Chestnut-st., between La Salle and Wells.

TO RENT—FURNISHED PARLOR FLOOR to four gentlemen or gentleman and wife; also nice single room. 174 North State-st.

TO RENT—399 NORTH CLARK-ST., NICEly furnished suite of rooms for housekeeping; also single rooms. Transients taken.

TO RENT—1 OR 2 PLEASANT ROOMS, WITH or without board, at 481 La Salle-av.

TO RENT—NICELY-FURNISHED ROOM, with or without board. 341 East Chicago-av.

TO RENT—663 LA SALLE-AV., UNFURnished alcove suite; also a handsomely furnished suite; hot and cold water, etc.; choice locality.

TO RENT—2 NICELY-FURNISHED ROOMS for two gentlemen; modern improvements. Apply at 182 Dearborn-av.

TO RENT—255 INDIANA-ST., NICELY-furnished alcove; also double room; all improvements.

TO RENT—NICELY-FURNISHED ROOMS for one or two gentlemen in private family. 224 Rush-st., North Side.

TO RENT—209 EAST HURON-ST., NEAR Clark, a pleasant front room, suitable for two gentlemen, in quiet family; easy walking distance from Court-House.

TO RENT—AN ELEGANTLY FURNISHED room to gentleman. 270 Erie-st.

TO RENT—PLEASANT FURNISHED ROOMS for man and wife, without children, or two gentlemen; light housekeeping. Call at 512 North Clark.

TO RENT—300 EAST INDIANA-ST., NICEly furnished room, suitable for two gentlemen. Also a single room. All modern conveniences. Near to good table board.

TO RENT—2 NICELY-FURNISHED ROOMS for gentleman and wife or two gentlemen. Oak-st., near Clark. Inquire in drug store corner Clark and Oak-sts.

TO RENT—A FURNISHED BEDROOM FOR the winter; heated by furnace, use of bath, etc. 154 Dunning-st.

TO RENT—IN FASHIONABLE QUARTER on North Side, to gentlemen, two furnished rooms. N 39, Tribune office.

TO RENT—304 EAST INDIANA-ST., NICELY furnished large front room; also one single room.

TO RENT—SEVERAL HANDSOMELY-FURnished rooms; also one alcove, in private family; North Side; convenient to business centre. K 41, Tribune office.

TO RENT—NICELY-FURNISHED ROOM IN private family, with use of parlor and every convenience, at 245 North Clark-st.

TO RENT—HANDSOMELY-FURNISHED front rooms. References exchanged. 129 Dearborn-av., corner of Ontario-st.

TO RENT—FURNISHED FRONT AND back parlors, with bath and hot-air connections. 345 Elm-st., Flat 1.

TO RENT—A NICELY FURNISHED ROOM for one or two gentlemen. 372 North Clark-st.

TO RENT—FURNISHED ROOMS IN PRIvate family at 151 East Erie-st.

TO RENT—LARGE AND SMALL ROOMS, nicely furnished; private family. Inquire at 299 La Salle-av.

TO RENT—ROOMS.

North Side.

TO RENT—ELEGANTLY-FURNISHED SECond-floor front suite of rooms; gas, grate, and bath; everything first-class; table extra. 455 North State-st.

TO RENT—HANDSOME SUITE OF ROOMS; all modern conveniences, gas, bath, permanent basin; also single room. References. 49 Pine-st.

TO RENT—NICE ROOMS, NICELY FURnished, at moderate prices. 201 Ontario-st.

TO RENT—5 ROOMS TO PEOPLE WITHout children; price $18. 1437 North Clark-st., Lake View.

TO RENT—TWO NICELY FURNISHED front rooms in nice locality on La Salle-av. Inquire at 213 Michigan-st.

TO RENT—OCT. 1.—A VERY DESIRABLE large front room on Dearborn-av. K 3, Tribune office.

TO RENT—108 DEARBORN-AV.—A LARGE room, second floor, use of bath, all newly furnished; put in nice order for good party; moderate.

TO RENT—73 NORTH STATE-ST.—FURnished rooms, well heated, to gentlemen only.

TO RENT—FURNISHED—TO GENTLEMEN only, large, pleasant front room, bath-room adjoining, in private family. References required. 304 East Ohio-st.

TO RENT—ROOM ELEGANTLY FURnished; first-class in all appointments; choice for a good home to a gentleman only. 304 East Erie-st.

TO RENT—FURNISHED HALL ROOMS, second or third floors, in corner house. 41 Pine-st. Call Sunday.

TO RENT—258 NORTH CLARK-ST., THIRD floor—3 nice, light, unfurnished rooms; closets, bath-room, etc.

TO RENT—FURNISHED ROOMS IN PRIvate family; moderate rent. 55 Rush-st.

TO RENT—NICELY-FURNISHED ROOM, all modern improvements. 583 North Clark-st.

TO RENT—ELEGANT, NEWLY-FURnished rooms, full view of lake. 56 Bellevue-place.

TO RENT—PLEASANT SUITE OF ROOMS; also three rooms complete for housekeeping. 339 North Clark-st.

TO RENT—A PLEASANT EAST ROOM IN A desirable locality on La Salle-av., with private family, for one or two gentlemen. Address N 18, Tribune office.

TO RENT—230 EAST INDIANA-ST., PLEASant room, suitable for one or two gentlemen.

TO RENT—THREE UNFURNISHED ROOMS in private family on Rush-st.; also one large furnished room, suitable for two gentlemen. Address N 83, Tribune office.

TO RENT—FURNISHED ROOMS. 310 La Salle-av.

TO RENT—SINGLE AND DOUBLE ROOMS. 79 North State-st.

TO RENT—ELEGANTLY FURNISHED rooms. 310 East Indiana-st.

TO RENT—A HANDSOMELY-FURNISHED front room, $10 per month, in private family on North Side near business. Address O 70, Tribune.

TO RENT—3 LARGE FURNISHED ROOMS to two respectable gentlemen at $25 per month. Call at 218 North State-st., second floor.

TO RENT—ROOMS ON FIRST FLOOR SUITable for families. Apply at 50 and 52 Wells-st.

TO RENT—42 PINE-ST.—HANDSOMELY furnished rooms, single or en suite; desirable.

TO RENT—401 NORTH CLARK-ST.—NICEly-furnished rooms in private family; use of bath and parlor.

TO RENT—IN PRIVATE FAMILY—FINELY furnished alcove room facing Lincoln Park; also back room; board near. Address M 36, Tribune.

TO RENT—PLEASANT ROOM IN PRIVATE family; grate fire and all conveniences; rent moderate. 211 Dearborn-av., Flat 6.

TO RENT—HANDSOMELY-FURNISHED front room in strictly private family on La Salle-av.; gas, bath, and all conveniences. References. Address O 5, Tribune office.

TO RENT—334 INDIANA-ST.—ONE OR TWO rooms. Reference.

TO RENT—LARGE, EAST-FRONT, FURnished room; modern improvement. La Salle-av., near White. Address N 75, Tribune office.

TO RENT—A LARGE, NEWLY-FURNISHED front room on Huron-st., near Clark. Inquire at 192 North Clark-st., drug-store.

TO RENT—ON DEARBORN-AV., NEAR Erie-st., a nicely-furnished single room to one gentleman; private family. Best of references given and required. M 40, Tribune office.

TO RENT—VERY DESIRABLE APARTment on the second floor of the Hotel Charlevoix, 87 Rush-st. Inquire of the janitor.

TO RENT—AT 77 NORTH STATE-ST.—Furnished alcove room for gentlemen only. Reference required.

TO RENT—NICELY FURNISHED ROOMS, cheap. 43 North State-st., first flat.

TO RENT—LARGE FURNISHED ROOM, with folding-bed extra, suitable for two or more; also smaller room. References. 363 East Ohio-st.

TO RENT—HANDSOMELY FURNISHED room; hot and cold water in room. Erie-st., near State; private family. H G 48, Tribune office.

TO RENT—SUITE OF TWO FRONT ROOMS nicely furnished; furnace heat, hot and cold water, bath, etc.; also two single rooms, with or without board. References. 334 Indiana-st., near Rush.

TO RENT—75 RUSH-ST.—A NICELY-FURnished alcove room; also single room; everything first-class.

TO RENT—NO. 86 DEARBORN-AV.—FURnished room; gentlemen only.

TO RENT—347 ELM-ST., OPPOSITE NEW roller rink, elegantly-furnished parlors and single rooms; gas, bath, everything new. Also unfurnished apartments. Cars at door. Board if desired. Call today.

Miscellaneous.

TO RENT—A FRONT ALCOVE; ALSO ONE single room; neatly furnished. Address K 84, Tribune office.

TO RENT—A HANDSOMELY-FURNISHED single room or suite of rooms in new private residence; location central and very desirable; for single gentleman with references only. N 82, Tribune.

TO RENT—A NICELY-FURNISHED BEDroom to a respectable lady in private family. Address Q 75, Tribune office.

Suburban.

TO RENT—$18—694 ORCHARD-ST., SIX handsome rooms, pleasant location, very convenient to cars; cheap rent. M. WATKINS, 9 Washington-st.

TO RENT—PARLOR FLOOR AND BASEment, brick building, 26x28, No. 1474 North Clark-st., with large garden, 1½ blocks north of Diversey-av.

TO RENT—2 HANDSOMELY-FURNISHED rooms, parlor floor, modern improvements. 1500 Forty-first-st. Convenient to two railroads and cable.

TO RENT—BY SMALL PRIVATE FAMILY—Upper part of house, pleasantly situated in large garden; four minutes' walk from Chicago & Eastern Illinois Depot; Normal Park; rent, $9. H 10, Tribune office.

TO RENT—3 NICE ROOMS AND ALCOVE, and furniture for sale cheap; north side Maple-st., 3 doors from Wright, Englewood. Inquire on premises for four days. N 29, Tribune office.

TO RENT—STORES, OFFICES, &c.

Stores.

TO RENT—
BY SEARL & ZANDER, 69 South Clinton-st.:
681 West Madison-st., fine new store and basement when completed.
456 and 456½ West Madison-st., fine stores.
105 West Madison-st., fine new store.
Also a large list of other desirable stores, lofts, basements, etc., cheap.

TO RENT—THE ELEGANT CORNER STORE and basement 523 West Madison-st., one of the best locations for business on the West Side. MEAD & COE, 149 La Salle-st.

TO RENT—STORE AND BASEMENT ON Archer-av. No. [illegible].
Houses, Nos. 755 and 761 Fulton-st.
House and store, No. 5106 Fifty-first and State-sts.
Low rent to right parties. Inquire at Silverman's Bank, 20 Dearborn-st.

TO RENT—A NEW BRICK STORE; NO better location for grocery or drug store for an energetic man. Call on premises at corner of Forty-fifth and Winter-sts., Union Stock-Yards.

TO RENT—LARGE STORE, SECOND FLOOR 77 and 79 Madison-st., 50x200; steam and elevator; a good location for a first-class restaurant, billiard room, music-hall, or any retail or wholesale business. Apply to L. B. MANTONYA & CO., 241 Monroe-st.

TO RENT—WEST MADISON-ST., NOS. 953 and 955; the large fine stores are now nearly finished, and will be rented very reasonably to good parties. THOMAS & PUTNAM, 27 Portland Block.

TO RENT—THE FOUR-STORY STORES Nos. 243 and 245 Lake-st. O. LUNT, Room 17, 102 Washington-st.

TO RENT—WEST SIDE—STORES 741 AND 864 West Madison-st.; good location for retail trade; cheap. HENRY RIEKE, 184 Dearborn-st.

TO RENT—2869 ARCHER-AV., BRICK store and basement. BENJ. BISSENGER, 79 Dearborn-st., Room 2.

TO RENT—STORE 3233 STATE-ST.; RENT low. E. HANECY, 108 Dearborn-st., Room 12.

TO RENT—WABASH-AV.—A LARGE DOUble store, first floor, basement, and loft, near Jackson-st.; immediate possession. FRED L. FAKE, Room 27, 94 Washington-st.

TO RENT—AN ELEGANT STORE, CORNER of Jackson and Dearborn-sts. Apply at Room 50, 79 Dearborn-st.

TO RENT—STORE, BASEMENT, AND LOFT, 20x80, 255 Fifth-av., opposite new Board of Trade; excellent condition. Room 9, 149 La Salle-st., from 12:30 to 2. M. H. BASS.

TO RENT—THE DOUBLE STORE 476 AND 480 West Madison-st.; 45x75; very fine show windows, hardwood floor, and everything first-class. H. B. [illegible], Room 25, 96 Washington-st.

TO RENT—SOUTH SIDE—562 STATE-ST. F. C. VIERLING, 139 Dearborn-st.

TO RENT—STORES, OFFICES, &c.

Stores.

TO RENT—
STORES.
269 South Halsted-st. .... [illegible]
80 North Canal-st., 21x120 .... [illegible]
1178 West Lake-st., 22x80 .... [illegible]
567 North-av., 22x80 .... [illegible]
353 West Van Buren-st., 8x50, new .... [illegible]
673 Hubbard, store, 2 rooms and barn .... [illegible]
403 Blue Island-av., 24x60 .... [illegible]
279 West Polk-st., and 3 rooms, 22x50 .... [illegible]
228 North Halsted-st., and 6 rooms .... [illegible]
214 West Randolph-st., a fine store .... [illegible]
547 West Indiana-st., corner Osborne, a No. 1 location for any kind of business, and only $25 per month.
GRIFFIN & DWIGHT,
Corner Washington and Halsted-sts.

TO RENT—BY E. A. CUMMINGS & CO., members of the Chicago Real-Estate Board, southeast corner Madison and La Salle-sts.:
BUSINESS PROPERTY—SOUTH SIDE.
128 Fifth-av., fine store and basement.
133 and 135 State-st., fourth and fifth floors, 20x70.
WEST SIDE.
125 West Van Buren-st., brick store and basement.
[illegible] North Halsted-st., small frame building.
34 North Desplaines-st., small frame store.
582 West Madison-st., brick store and basement.
911 West Lake-st., frame store and basement.

TO RENT—STORE 20X70 FEET, NO. 243½ North Clark-st.; well adapted to dry goods or other retail business. Inquire of W. H. BUSH, next door south.

TO RENT—STORE AND BASEMENT AT 177 North Clark-st. Apply to A. B. RAFFINGTON, Office 7, 151 Monroe-st.

TO RENT—2 GOOD STORES ON MARKET-st., between Randolph and Lake-sts. Inquire at 16 Market-st.

TO RENT—1018 VAN BUREN-ST., NEAR Western-av., store and 4 rooms attached; good location for barber, plumber, or any business; $20. Apply on premises.

TO RENT—STORE WITH THREE ROOMS, adjoining Moseley School, in good repair. Inquire at Room 4 Times Building.

TO RENT—STORE AND BASEMENT 1552 Wabash-av. Apply at Room 4, 94 Dearborn-st.

TO RENT—STORE, 33 MICHIGAN-AV., 4-story and basement, 25x150 feet, with water elevator if desired. WM. C. DOW, 10 Tribune Building.

TO RENT—1082 WEST TWELFTH-ST.—NEW store, 66x24; good location for a meat-market; rooms in rear; rent low. EUGENE R. COX, Room 35, 115 Monroe-st.

TO RENT—412 SOUTH CLARK-ST., STORE and basement. Inquire of A. T. EWING, Room 28, 115 Monroe-st.

TO RENT—STORE 20X70, WITH KITCHEN in rear, suitable for any business; $45. 549 West Madison-st. Apply at 241 West Madison-st.

TO RENT—STORE AND BASEMENT 374 North Wells-st., new building, 90 feet deep. Apply at building or of J. H. ERBY, 79 South Clark-st.

TO RENT—THE 4-STORY AND BASEMENT brick building No. 35 Michigan-av. Apply to JAMES M. GAMBLE & CO., 40 Dearborn-st.

TO RENT—2 STORES, 479 AND 481 STATE-st., good location for restaurant, etc.

Offices.

TO RENT—WM. D. KERFOOT & CO., 90 Washington-st.:
OFFICE.
Washington-st., southeast corner Fifth-av., fine office on second floor, 2 rooms, with vault; $25 per month.

TO RENT—OFFICE WITH PRIVATE ROOM in Calumet Building; heated and kept in order. Inquire at Room 62.

TO RENT—DESK-ROOM IN NICELY FURnished office; also nice desk. No. 154 Lake-st., Room 5.

TO RENT—LARGE OFFICE, WITH TWO mantels, large vaults; entrance on La Salle and Adams-sts. Inquire at Rooms 3 and 4 Central Music-Hall.

TO RENT—ELEGANT SUITES OF OFFICES for professional and commercial purposes in Mentor Building, opposite Palmer House. Apply at Room 59, 79 Dearborn-st.

TO RENT—A LARGE, LIGHT OFFICE IN Unity Building, 79 Dearborn-st. Apply at Room 59.

TO RENT—TWO COMMUNICATING OFfice rooms, fifth floor, Railway Age Building, 169 Adams-st.; good light, vault, and all conveniences; $35.

TO RENT—CHEAP—NICELY-FURNISHED office in good building. Address C 75, Tribune.

TO RENT—OFFICES AND ROOMS AT 167 and 169 Washington-st., cheap. HENRY RIEKE, 184 Dearborn-st.

TO RENT—HANDSOME FURNISHED rooms, two front suitable for professional business. 226 Michigan-av. Proprietorship entirely changed.

TO RENT—LARGE MAIN FLOOR OFFICE in the new Calumet Building, La Salle-st., near Monroe; newly and elegantly furnished; suitable for banking or commission business. Apply to J. C. SAMPSON & CO., Banking Agency, 177 La Salle-st.

TO RENT—DESK-ROOM. INQUIRE IN Room 9, 115 Dearborn-st.

TO RENT—PART OF FINELY-FURNISHED suite of offices. Room 73 Calumet Building.

TO RENT—FOUR LIGHT FRONT OFFICES, 17 and 19 River-st.; all modern conveniences; will make very low price to May 1. Apply to E. W. GILLETT, 44 Michigan-av.

TO RENT—TILL MAY 1—DESIRABLE rooms in Merchants' Building. Inquire at Room 58.

TO RENT—PART OF FRONT OFFICE. 19 Unity Building, 79 Dearborn-st.

TO RENT—DESIRABLE OFFICES FOR physicians over R. H. Sargent's drug-store, Wabash-av. Apply at Room 1, 94 Dearborn-st.

TO RENT—OFFICE OR STORE ROOM NEAR corner Lake and Dearborn-sts., first floor; very desirable; cheap. Address O 31, Tribune office.

TO RENT—DESK-ROOM IN OR PART OF the office Room 3 Tribune Building.

TO RENT—116 MONROE-ST.—TWO LARGE connecting offices on second floor. Rent very low to a good tenant. MEAD & COE, 149 La Salle-st.

TO RENT—86 LA SALLE-ST., CORNER OF Lake—Small office with closet; $12.50. MEAD & CO., 149 La Salle-st.

TO RENT—SUITE OF TWO OFFICES IN Merchants' National Bank Building, 80 and 82 La Salle-st. MEAD & CO., 149 La Salle-st.

TO RENT—ANDREWS BUILDING, 155 LA Salle-st.—Three very light offices; two large vaults; very desirable for insurance or commission. MEAD & COE, 149 La Salle-st.

TO RENT—MAJOR BLOCK, 149 LA SALLE-st., very fine suite of offices on second floor; ample vault room. MEAD & COE, 149 La Salle-st.

TO RENT—DESIRABLE DESK-ROOM front office, 115 Dearborn-st., Room 28. M. A. SATTLEY.

Lofts.

TO RENT—LOFTS FOR STORAGE PURposes by month or year; water-elevator and labor furnished. 229 Michigan-av.

TO RENT—2 GOOD LOFTS, VERY LIGHT, for manufacturing, on Market-st., between Randolph and Lake-sts. Inquire at 16 Market-st.

TO RENT—SECOND FLOOR (40X160) OF 75 and 77 Randolph-st. Apply at Room 4, 94 Dearborn-st.

TO RENT—LOFT, 40X175; GOOD LIGHT; large elevator; next to Pullman Building; suitable for carriage painting, storage, etc. OSCAR FIELD, 165-169 Michigan-av.

TO RENT—THREE LOFTS, 45X100, IN Garrett Building, 11 Market-st. O. LUNT, Room 17, 102 Washington-st.

TO RENT—DESIRABLE LOFTS, 20X165. SEAVEY BROS., 177 Randolph-st.

Barns.

TO RENT—BARN AT 292 WEST ADAMS-st.

TO RENT—1438 MICHIGAN-AV.—BRICK barn, three stalls, well watered.

TO RENT—MISCELLANEOUS.

TO RENT—DINING-ROOM AND KITCHEN in exchange for board of two. Apply at 1407 Michigan-av.

TO RENT—LODGE-ROOM OVER ENTRANCE to Hooley's Theatre, two nights a month at $10 a month. Address O 20, Tribune office.

TO RENT—TANNERY ON NORTH SIDE—Complete with machinery. Rent reasonable. Inquire at 18 Market-st.

TO RENT—LARGE ROOM, WITH POWER and good light, suitable for light manufacturing purposes, cheap. Inquire of HERR & SEELIZ, 232 East Madison-st.

TO RENT—SECOND STORY, 104 AND 106 Franklin-st., 40x100 feet; light on three sides; vault and elevator; suited for wholesale or agency business. WM. C. DOW, 10 Tribune Building.

TO RENT—TO WOODWORKERS AND other manufacturers—Two rooms 32x32, 1 room 32x48, with abundance of steam-power, steam-heat, splendid light, high ceilings, elevators, etc.; splendid location, nearly opposite new Union Depot. Will furnish or let suitable tools to woodworkers. Electric lights if desired. WARREN SPRINGER, 198 to 223 South Canal-st.

TO RENT—
BY SEARL & ZANDER, 69 South Clinton-st.
Nos. 34 and 36 West Monroe-st., fine new building; large basement, and rooms on second, third, and fourth floors, with power, heat, and elevator. Will be rented to suit.

TO RENT—LARGE SHOW WINDOW, WITH space 6x8, suitable for jewelry or specialty. 58 Clark-st.

TO RENT—DESIRABLE ROOM, 20X65; good light, steam heat, and use of passenger and freight elevators. Inquire of RUSSELL & WHITNEY, 335 and 337 Monroe-st.

TO RENT—3403 VERNON-AV., TWO-STORY and basement dwelling; Nos. 2725 and 2727 State-st., flats of 5 rooms each in new building. Inquire of GEO. G. NEWBURY, 184 La Salle-st.

TO RENT—FURNISHED BASEMENT; ALSO girl wanted for general housework. 44 Cass-st.

TO RENT—$42.50—BASEMENT, NO. 15 EAST Madison-st.; boiler and engine for sale.

TO RENT—2248 WABASH-AV., A LARGE well-furnished basement dining-room, suitable for light housekeeping.

WANTED TO RENT.

WANTED—TO RENT—BY A GENTLEMAN and wife without family, a nicely-furnished house containing eight or ten rooms, with modern improvements, located on either West or South Side. Address giving full particulars, H 88, Tribune office.

WANTED—TO RENT—JAN. 1, NEAR South Water-st. and Wabash-av., loft 25x100 feet, or larger, with steam-power; also office on first floor and half of basement or first loft for salesroom; all in same building; rent must be low for term of five years. Address O 57, Tribune office.

WANTED—TO RENT—WELL-FURNISHED front room or rooms en suite in good locality on North or South Side, latter preferred, with board for lady only. K 89, Tribune office.

WANTED—TO RENT—WITHIN 10 MILES of Chicago, a house of 10 rooms, with stable. Address, with full particulars, G., Room 34, 145 La Salle-st.

WANTED—TO RENT—DESKROOM, NEAR Madison-st. and Fifth-av.; $6 to $10. Cloth and silk agent. Address N 5, Tribune office.

WANTED—TO RENT—A FLAT OF 4 TO 6 rooms; must be cheap. Address, with terms and location, K 43, Tribune office.

WANTED—TO RENT—THREE OR FOUR rooms for light housekeeping for a family of two; North Side preferred, and nice locality. Address H C 28, Tribune office.

WANTED—TO RENT—BY GENTLEMAN and wife, three unfurnished rooms for housekeeping; give location and price. M 59, Tribune office.

WANTED—TO RENT—A HOUSE OR FLAT in a good location on South Side. Address, giving rent expected, O 74, Tribune office.

WANTED—TO RENT—TWO OR THREE UNfurnished rooms, north of Ohio-st., east of Clark, by gentleman and wife; light housekeeping; or would board with private family. O 62, Tribune office.

WANTED—TO RENT—BY A YOUNG man, well-furnished room with modern improvements on South Side within city limits and near I. C. R. R.; give description and price. Address O 16, Tribune office.

WANTED—TO RENT—ON NORTH SIDE—House and barn in good neighborhood; state price. Address O 63, Tribune office.

WANTED—TO RENT—SMALL HOUSE, with half-acre or more of ground, within ten miles of Chicago; cheap rent. Address P 37, Tribune office.

WANTED—TO RENT—A SECOND FLOOR unfurnished, in a small private family, by a gentleman and lady, with board for lady; South Side, east of State-st. Address P 23, Tribune office.

WANTED—TO RENT—BY LADY TEACHER, large, pleasant unfurnished room, vicinity Chicago and Dearborn-avs. H W 66, Tribune office.

WANTED—TO RENT—A 7 OR 8 ROOM house or flat in desirable location on North Side or on line of Illinois Central Railroad. Address P 27, Tribune office.

WANTED—TO RENT—A LARGE EAST-front house on Michigan-av., between Sixteenth and Twenty-fourth-sts.; must be in first-class repair. Address H X 19, Tribune office.

WANTED—TO REMT—A FIRST-CLASS house or flat; North Side, east of Clark-st.; modern improvements; new preferred; give location and price. L 85, Tribune office.

WANTED—TO RENT—BY FAMILY OF 3 adults 2 or 3 rooms for light housekeeping; convenient to street-cars. Address M 67, Tribune office.

WANTED—TO RENT—SMALL HOUSE OR flat, South Side, furnished or unfurnished. K 75, Tribune office.

WANTED—TO RENT—FURNISHED HOUSE or flat, about 8 rooms; North Side. Address, giving location and price, N 33, Tribune office.

WANTED—TO RENT—BY MOTHER AND daughter, a second story furnished room on South Side, within one block of cable cars; east or south light preferred; $8 to $12 per month. H 76, Tribune office.

WANTED—TO RENT—HOUSES, STORES, and flats, North Side; have daily applications from good parties. CHAS. N. HALE, 155 Randolph-st.

WANTED—TO RENT—UNFURNISHED flat, second story; only self and wife. Address, giving price, etc., G. A. ROSS, Room 24, 85 Clark-st.

WANTED—TO RENT—A FURNISHED flat of 5 rooms, bath, and all modern improvements, within 20 minutes' ride of State and Madison-sts.; rent not to exceed $40 per month. M 47, Tribune.

WANTED—TO RENT—NICELY FURnished rooms for light housekeeping or room, with board; state price and give description; private family preferred; between Western and Ashland-avs. and Lake and Madison-sts. Ad. 656 Walnut-st.

WANTED—TO RENT—A MEDIUM-SIZED room, nicely-furnished, and folding bed, not above Twenty-third-st., South Side, by a young lady employed during the day. Can furnish best of references. Address, stating price, etc., O 53, Tribune.

WANTED—TO RENT—FURNISHED ROOM for two gentlemen without board in the vicinity of Leavitt and Madison-sts. Address O 51, Tribune office.

WANTED—TO RENT—3 UNFURNISHED rooms, second floor, use of bath, for light housekeeping; West Side. A 89, Tribune office.

WANTED—TO RENT—OCT. 1—UNFURnished east-front rooms; gas, heat, and bath; east of State-st., between Twenty-second and Thirtieth; near good board. Address K 46, Tribune office.

WANTED—TO RENT—FLAT ON SOUTH Side; modern improvements; five or seven rooms; near street or steam cars; cannot pay but $25, but will pay that promptly, and desire to be permanent. Address K 49, Tribune office.

WANTED—TO RENT—FURNISHED HOUSE of nine or ten rooms; North or South Side; from Nov. 15 to May 1 next. K 48 Tribune office.

WANTED—TO RENT—FURNISHED OR unfurnished house in Hyde Park or Kenwood, by a very responsible family of three for the winter or longer. Address K 52, Tribune office.

WANTED—TO RENT—BY A RESPECTAble newly married couple, three or four furnished rooms complete for housekeeping; West Side, between Robey, Morgan, Van Buren, and Madison-sts. Address, stating price, etc., K 57, Tribune office.

WANTED—TO RENT—BY A LADY—FURnished house; will board family or will take position as housekeeper. Reference. L 8, Tribune.

WANTED—TO RENT—THREE UNFURnished rooms convenient to Madison and Halsted-sts. Address L 82, Tribune office.

WANTED—TO RENT—NORTH SIDE—Private family; one large alcove room or two smaller rooms nicely furnished for single gentleman. State price. Address K 33, Tribune office.

WANTED—TO RENT—A FURNISHED flat of 8 to 10 rooms on North Side, desirably located, from Nov. 1 to May 1, 1885. Apply Monday forenoon at Room 5, 127 Dearborn-st. E. F. GETCHELL.

WANTED—TO RENT—COMPLETELY-FURnished house, 2 or 3 stories and basement, on West Side; all modern conveniences; near Madison-st. cars. State particulars and lowest terms. Best reference. M 92, Tribune office.

WANTED—TO RENT—LARGE BARN ON Michigan or Indiana-av. N 1, Tribune office.

WANTED—TO RENT—A FURNISHED house, from Nov. 1 to May 1; will board owners for rent; North Side preferred. Address M 83, Tribune office.

WANTED—TO RENT—OFFICE ROOM ON first floor or half basement, in central locality. V. H. SURGHNOR, 14 Tribune Building.

WANTED—TO RENT—BY SMALL FAMILY, convenient floor or cottage, six or more rooms, between Twenty-second-st. and Hyde Park, east of Wabash-av. Address M 95, Tribune office.

WANTED—TO RENT—ONE OR TWO UNfurnished (excepting carpets) rooms, with or near good table-board; vicinity of Hyde Park trains. K 73, Tribune office.

WANTED—TO RENT—FIRST-FLOOR FLAT of seven rooms, south of North-av. or north of Twenty-eighth-st. Address, giving full particulars, M, P.-O. Box 163.

WANTED—TO RENT—PLEASANT UNFURnished room, Michigan or Wabash-av., 15 minutes' walk from Madison-st., young couple; board if reasonable. L 43, Tribune office.

WANTED—TO RENT—FLAT OF ABOUT 6 rooms on North Side; must be in good location. Price not over $40 per month. K 53, Tribune office.

WANTED—TO RENT—4 UNFURNISHED rooms for housekeeping; must be on the South Side, south of Twelfth-st., or West Side, west of Halsted. Give price. Address K 88, Tribune office.

WANTED—TO RENT—THREE FURNISHED rooms suitable for light housekeeping. Address L 29, Tribune office.

WANTED—TO RENT—BY A GENTLEMAN, a large, well-furnished, east or south front room with all conveniences, with or without board, on the North Side, in the vicinity of the Union Club. Address L 34, Tribune office.

WANTED—TO RENT—FURNISHED HOUSE of about 9 rooms; small family; no children. References exchanged. Address M 68, Tribune office.

WANTED—TO RENT—IN LAKE VIEW OR vicinity of the park, sunny room, furnished, with or without board, for man and wife; give particulars; state price. References. XXX, Tribune.

WANTED—TO RENT—COMPLETELY FURnished house on the North or South Side; would take house for 6 months or longer; house must be first-class in every respect, and completely furnished in every detail; none others need answer. Best of references given and required. Address Monday and Tuesday only, L 37, Tribune office.

WANTED—TO RENT—ON OR BEFORE the 1st of November by gentleman and wife (no children), a small furnished flat on North Side, east of State-st., and not further north than Division; must be clean and well arranged. State full particulars. Address N 72, Tribune office.

WANTED—TO RENT—TWO OR THREE story and basement house, furnished complete, modern improvements, on North Side, east of La Salle-st. State full particulars and lowest terms. References exchanged. M 91, Tribune office.

WANTED—TO RENT—BY MAN AND wife, two or three unfurnished rooms, with or without board; South Side. L 34, Tribune office.

WANTED—TO RENT—UNTIL MAY, nicely-furnished connected suite, furnace heat, hot water, bath on same floor, by gentleman and niece; South Side, east of State-st.; price not to exceed $35. References. K 25, Tribune office.

WANTED—TO RENT—FURNISHED COTtage or flat. State location and rent or no attention given. O 36, Tribune office.

WANTED—TO RENT—BASEMENT UNDER some established business, or room in a department store on State-st., for a fine stock of crockery and glassware. O 26, Tribune office.

WANTED TO RENT.

WANTED—TO RENT—TWO YOUNG LAdies employed all day would like furnished or unfurnished rooms in private family. Address O 22, Tribune office.

WANTED—TO RENT—THREE UNFURnished rooms by man and wife who take their meals out; state terms. Address N 83, Tribune office.

WANTED—TO RENT—BY A YOUNG married couple a small house or flat of 5 or 6 rooms on South Side; state terms and location. Address N 86, Tribune office.

WANTED—TO RENT—HOUSE IN EVANSton or South Evanston, immediately. O 2, Tribune office.

WANTED—TO RENT—AT KENWOOD—Large house in lot not less than 100 feet frontage; any one owning such a lot and willing to build a house to suit can secure a desirable tenant for a term of years; house must be ready by April 1. Address M 64, Tribune office.

WANTED—TO RENT—A SMALL FURnished house for housekeeping near Thirty-first-st., by responsible couple. Address P 26, Tribune office.

WANTED—TO RENT—A LADY WHOSE husband travels would like, with her daughter, a furnished house; would pay a moderate rent and give the best of care and references. Address M 89, Tribune office.

WANTED—TO RENT—A GENTLEMAN would like a very nicely furnished room without board (unless breakfast) in or near the business centre. Address L. B., 119 Clark-st.

WANTED—TO RENT—2 UNFURNISHED rooms, connecting, west of Halsted-st., within a mile and a half of city centre, by a lady employed during the day. Rent must be reasonable. P 4, Tribune office.

WANTED—TO RENT—TWO FURNISHED rooms, en suite, between Erie-st., Maple-st., La Salle-av., and Pine-st. Address H G 48, Tribune.

WANTED—TO RENT—BY GENT AND WIFE, 2 or 3 furnished connecting front rooms with closets, all conveniences; West Side, near street-cars; replies not solicited from professional roomers; state location and price. Address P 38, Tribune.

WANTED—TO RENT—A LODGING-HOUSE or a house that will answer for a business of that kind. Answer, with price and location, P [illegible], Tribune office.

WANTED—TO RENT—ROOM ON THIRTY-first-st. or Twenty-second. H W 89, Tribune.

WANTED—TO RENT—BY A FAMILY OF adults, furnished house or flat; would board owners; West Side. 364 Randolph-st.

TO EXCHANGE.

EXCHANGE—ISLAND—75 ACRES, GREEN Bay, Wis.; improved; good buildings; equity or farm lots; near Chicago. Address M 55, Tribune.

TO EXCHANGE—$12,000—A FINE 3-STORY building, all machinery, and 4 acres of ground at Carrollton, Ill., used for evaporating fruits; one of the finest and largest establishments of the kind in the West; good dwelling and other improvements; free and clear title; this business paid net last year $2,000; it is in the best fruit country in Illinois. Call and see photographs of buildings and get particulars. Want Chicago, suburban, or farm property; will assume $5,000; this is a first-class business chance.
$2,500 worth of general goods in country store; also nice business for furniture in large boarding-house in Chicago; must be good.
$20,000—Fine store and warehouse, with fine large dwelling and grounds and nice, clean general stock of goods in the store of $12,000; first-class trade; business over $25,000 per year; in first-class R. R. town in Indiana, 75 miles from Chicago; want Nebraska or Iowa lands, improved or unimproved.
T. B. BOYD, Room 1, 179 Madison-st.

TO EXCHANGE—A LARGE 15-ROOM BRICK dwelling built in flats and in good repair; lot 25x110 to alley; house rents $40 per month; on South Side, near Archer-av. street-cars; want unimproved lands or farms in Iowa or Nebraska.
[illegible] dwelling and lot on Indiana-st., near Twenty-seventh-st., free and clear, for a good farm of 80 to 120 acres not over 75 miles from Chicago. Some one can get a good trade here if you have good improved farm near the city.
T. B. BOYD, Room 1, 179 Madison-st.

TO EXCHANGE—I HAVE 2 ELEGANT, first-class, all modern, stone-front dwellings and lots 22x125, all free and clear title, on Park-av., near Robey-st., to exchange for Van Buren-st. property, improved or unimproved, or any good business street. Call and see me. T. B. BOYD, Room 1, 179 Madison-st.

TO EXCHANGE—A $7,000 STOCK OF GENeral merchandise, good location, cheap rents; goods can be removed if desired; will take about $1,500 in city property or improved or unimproved lands; balance on easy terms. Address Lock-Box N, Coleta, Whiteside County, Ill.

TO EXCHANGE—A FINE PIANO FOR A small stock of boots and shoes, dry goods, cutlery, notions, etc. What have you to exchange? or will sell cheap for cash.
H. C. KLINESMITH & CO., 182 South Clark-st.

TO EXCHANGE—FOR AN UPRIGHT OR square piano in first-class condition, a choice tree-culture right to 160 acres of land four miles from station in Elkhorn Valley of Nebraska. M 63, Tribune.

TO EXCHANGE—BLUE ISLAND-AV. BUSIness property, clear, for residence worth $4,000. P. A. GEORGE, Room 34, 97 Clark-st.

TO EXCHANGE—EQUITY IN CITY PROPerty, part of which is improved and rented; want outside vacant property clear; will take cash, good suburban property, and give a good trade. Address L 70, Tribune office.

TO EXCHANGE—A GOOD PHAETON AND single harness, nearly new, for upright piano; will pay difference in cash for good piano. Address M 38, Tribune office.

TO EXCHANGE—40X120, WITH SMALL cottage, Twenty-seventh-st., near Wentworth-av., for property east of State-st.; will pay difference. Address 410 Twenty-seventh-st.

TO EXCHANGE—FINE SUBURBAN property, both improved and unimproved, for city property, business or residence. Would assume a reasonable incumbrance. E. F. GETCHELL, Room 5, 127 Dearborn-st.

TO EXCHANGE—FOR GENTS' CLOTHING made to order or fine steel engravings, framed, a choice tree-culture right to 160 acres of good land 4 miles from station in Elkhorn Valley of Nebraska. Address M 63, Tribune office.

TO EXCHANGE—FOR DRY GOODS AND notions, 200 acres land in Central Kansas and suburban lots near Chicago, all clear. 46 Madison-st., Room 32.

TO EXCHANGE—NEW COTTAGE IN GROWing suburb for small farm in Indiana; also 2 lots for furnished flat. 81 Clark-st., Room 16.

TO EXCHANGE—HORSE AND BUGGY FOR a first-class saddle-horse. M 22, Tribune office.

WANTED—TO EXCHANGE—A FINE breech-loading gun for single seat surrey or light top wagon. Address W 75, Tribune office.

WANTED—TO EXCHANGE AN OIL painting by a well-known artist for first-class merchant tailoring. O 17, Tribune office.

WANTED—TO EXCHANGE—PAPERhanging for cook or heating stove, coal, or custom-made clothing. Address O 26, Tribune office.

WANTED—TO EXCHANGE—A LOT AT Evanston for a horse and buggy. M 31, Tribune.

WILL TRADE A VERY OLD ANTIQUE grandfather's clock for building material of the cheapest kind. P 82, Tribune office.

WHAT HAVE YOU TO EXCHANGE FOR eighty acres of good timber land in Wisconsin? POWELL, 72 Sixteenth-st.

WILL TRADE A FINE SELECTED PRIvate library for furniture or furnace for house; must be new. Address P 65, Tribune office.

WILL TRADE A LOT OF ANY KIND OF books you want for ten loads or more of black rich dirt, to be delivered on South Side. Address P 81, Tribune office.

WANTED—TO TRADE A NICE SIX-ROOM wood cottage and lot in a good locality, with barn, for a two story and basement brick house in good locality on West Side, within limits of Warren, Ogden, Western-avs. and Taylor-st.; will pay difference in spot cash. Address Q 18, Tribune office.

WHAT HAVE YOU TO EXCHANGE OR make a cash offer for 24 lots altogether in Thornton, Ill.? Address P 64, Tribune office.

AGENTS WANTED.

AGENTS WANTED—BUFFORD'S CAMpaign portraits of Blaine, Logan, Cleveland, Hendricks, and Butler, on paper and cloth; 3 sizes, 11x14, 22x28, 28x41. Single copies by mail; paper, 10, 25, and 50 cents; cloth, 35 and 75 cents and $1.50. Liberal discount in quantities. Campaign badges, cards, fans, etc. J. H. BUFFORD'S SONS, Boston and New York. Western Branch, 156 and 158 Monroe-st., Chicago. ROBERT J. LESTER, Manager.

AGENTS WANTED—FOR "HARPER'S Pictorial History of the Rebellion," the only means of obtaining the famous war illustrations from Harper's Weekly; a couple of good installment men wanted for this city. McDONNELL BROS., [illegible] Dearborn-st.

AGENTS WANTED—THE BEST THING out for agents, male or female, at 288 Prairie-av.

AGENTS WANTED—TO TAKE MEASURES for shirts. 24 North Clark-st.

AGENTS WANTED—ACTIVE MEN AND ladies to act as general agents and solicitors for a highly meritorious book. Salary and commission. L 61, Tribune office.

AGENTS WANTED—THE MUTUAL TRUST Fund Life Association, 35 Nassau-st., New York, desires to secure reliable, energetic general agents for Kansas, Nebraska, Iowa, and Minnesota. Liberal contracts to good men.

AGENTS WANTED—IN EVERY STATE—This is an unparalleled opportunity to make money; large profits and quick sales; either in Chicago, your own town, or traveling. Call (except Sunday) or address J. CASHE & CO., 336 Wabash-boulevard.

AGENTS, CALL AND INVESTIGATE A good thing. GEORGE A. BEAL, [illegible].

AGENTS WANTED—BOOK CONVASSERS for city and outside. Ladies or gentlemen. [illegible] Adams-st., Room 9.

AGENTS WANTED—TO SELL A $3 ONE article. The merchants', mechanics', the professional man, and family necessity. 152 Monroe-st., 81 Clark-st., Room 14.

BOOKS.

FOR SALE—COMPLETE COLLECTION OF Scribner's Monthly, 27 volumes, half-morocco binding, new. 2256 Indiana-av.

3,000 VALUABLE BOOKS FOR SALE. 1,200 standard theological works. 300 scarce out-print books. MILLER, No. 2 Arcade-court.

SITUATIONS WANTED.

Bookkeepers.

SITUATIONS—MALE.

BOOKKEEPERS AND CLERKS.

SITUATION WANTED—A BUSINESS-MAN who speaks English, German, and Holland wishes to engage for 1885. Address Box 75, Waupun, Wis.

SITUATION WANTED—NIGHTWORK BY A young man at copying; is familiar with abstract of title work, and would like work of that kind to pass evenings at home; good penman. Address H 2, Tribune office.

SITUATION WANTED—BY A REGISTERED pharmacist; speaks German. Highest references. Address H 77, Tribune office.

SITUATION WANTED—BY EXPERIENCED double-entry bookkeeper; present place twelve years. Address K 8, Tribune office.

SITUATION WANTED—IN WHOLESALE OR retail jewelry business; 7 years' experience. K 8, Tribune office.

SITUATION WANTED—BY EXPERIENCED man, a clerkship in retail hardware store, city or country. Best of references. H 91, Tribune office.

SITUATION WANTED—BY A FIRST-CLASS bookkeeper, permanent or temporary engagement. ACCOUNTANT, Room 1, 78 and 80 Lake-st.

SITUATION WANTED—A1 DRUGGIST, thorough, competent, and reliable, English and German; is open for engagement on or about Oct. 1. Address K 88, Tribune office.

SITUATION WANTED—BY YOUNG MAN as assistant bookkeeper or other office work. Address N 22, Tribune office.

SITUATION WANTED—RAILWAY STEnographer of several years' experience, at present private secretary to General Freight Agent, desires a similar position with General Freight Agent, General Superintendent, or General Manager of a railway company. Address L 78, Tribune office.

SITUATION WANTED—BY A YOUNG MAN as bookkeeper, cashier, or office work; excellent penman, experienced, accurate, and rapid; good address. Address M 3, Tribune office.

SITUATION WANTED—BY A YOUNG MAN of 21 as shipping, bill, general office clerk, or correspondent. Well recommended. K 52, Tribune.

SITUATION WANTED—BY A YOUNG MAN of 26; competent bookkeeper, teller, or cashier; rapid writer and quick figurer. Best of city references. M 30, Tribune office.

SITUATION WANTED—BY A DRUG CLERK, licentiate; 7 years' experience. Neat, quick, and accurate. Best of references. N 4, Tribune office.

SITUATION WANTED—IN A DRUG-STORE, and can attend college; have 3 years' experience; speak German and English. Good references. Address NICK HERD, 635 South Canal-st., Chicago.

SITUATION WANTED—AS BILL OR ENTRY clerk. Best of references given. Address L 83, Tribune office.

SITUATION WANTED—AS BOOKKEEPER or cashier. Best of references furnished. Address L 73, Tribune office.

SITUATION WANTED—BY A YOUNG MAN, speaking German fluently, as bookkeeper or any clerical position. Best references. Salary no consideration at present. L 58, Tribune office.

SITUATION WANTED—BY A YOUNG MAN as drug clerk; two years' experience; no objection to country town. K 39, Tribune office.

SITUATION WANTED—TO TRAVEL WITH a line of plated ware, clocks, or jewelry, by a valuable man. Address H. B. W., 131 South Morgan-st.

SITUATION WANTED—BY A YOUNG man, with experience in clothing, boots and shoes, and office work. City reference. Address N 6, Tribune office.

SITUATION WANTED—BY A GOOD SWEDish laundress by the day or week. 335 Twenty-third-st. IDA FRENDQUIST.

SITUATION WANTED—BY A GOOD LAUNdress to go out by the day; also housekeeping. 53 North Market-st., in the rear.

SITUATION WANTED—BY AN AMERICAN young man with best of references as to honesty and ability to learn the dry-goods business. L 75, Tribune office.

SITUATION WANTED—BY MEMBER OF Board of Trade with a good firm. M 98, Tribune office.

SITUATION WANTED—BY EXPERIENCED shorthand reporter for few weeks; half of each day. O 28, Tribune office.

SITUATION WANTED—AS SECOND CLERK in a pharmacy. Excellent city references. O 90, Tribune office.

SITUATION WANTED—BY MARRIED MAN 32 years old; has had 12 years' experience as bookkeeper and cashier. Best of references. Address K ?, Tribune office.

SITUATION WANTED—BY ANALYTICAL chemist; German; would eventually like to practice in drug-store for small salary. M 58, Tribune.

SITUATION WANTED—SET OF BOOKS TO keep evenings by experienced man engaged during the day. O 45, Tribune office.

SITUATION WANTED—BY A YOUNG MAN 25 years of age as assistant shipping or receiving clerk; not afraid of work; experienced in wholesale grocery and paint business. Good city references. Address O 1, Tribune office.

SITUATION WANTED—IN BOOK OR STAtionery store or office by young man of 20 residing at home; good penman; moderate salary. Best city references for honesty and ability. Address O 11, Tribune office.

SITUATION WANTED—BY GOOD PENman; position with some outdoor work preferred. Address K 31, Tribune office.

SITUATION WANTED—BY AN EXPERT double-entry accountant, set of books to keep evenings; complicated accounts straightened. Best reference. Ten years' experience. O 67, Tribune.

SITUATION WANTED—BY AN EXPErienced bookkeeper, a light set of books to keep in exchange for furnished room or room and board. Address O 68, Tribune office.

SITUATION WANTED—BY A YOUNG MAN in some wholesale house. Best of references. Address K 40, Tribune office.

SITUATION WANTED—BY A YOUNG MAN in a wholesale store; not afraid of work. Address J. S., 187 and 189 Wells-st.

SITUATION WANTED—AS ASSISTANT bookkeeper or cashier by young man experienced and competent. Best references. Address L 38, Tribune office.

SITUATION WANTED—BY A YOUNG MAN, Swede, as bookkeeper, clerk, or salesman. Address L 61, Tribune office.

SITUATION WANTED—AS BOOKKEEPER or accountant. Good reference. Would like personal interview. Address L. C., Room 1, 155 Washington-st.

SITUATION WANTED—BY PHARMACIST; graduate P. C. P.; competent to take charge. Address N 31, Tribune office.

SITUATION WANTED—BY A COMPETENT and experienced accountant and office man; young, well educated, thoroughly reliable. References and security. Address K 11, Tribune office.

SITUATION WANTED—AS DRUG CLERK, with privilege of attending College of Pharmacy; have had six months' experience. K 6, Tribune office.

SITUATION WANTED—BY STENOGRApher and type-writer; will do office work; have had experience as bookkeeper. N 54, Tribune office.

SITUATION WANTED—AS ASSISTANT bookkeeper or to work in stock by a young man; speaks and writes English and German; not particular in regard to salary. Address P 80, Tribune office.

SITUATION WANTED—BY A YOUNG MAN to learn the grocery business, wholesale preferred; good penman, quick and accurate in figures, where honesty and industry would be appreciated. Address P 8, Tribune office.

SITUATION WANTED—AS OFFICE CORrespondent or cashier, or copying to do at home. Address H Y 88, Tribune office.

SITUATION WANTED—BY FIRST-CLASS bookkeeper; rapid, accurate, and systematic; twenty years' office experience. Highest references. Address P 55, Tribune office.

SITUATION WANTED—BY STENOGRApher of long experience, qualified for any position. Address H W 98, Tribune office.

SITUATION WANTED—BY A YOUNG MAN as clerk in grocery, or in office; salary no object as long as he will be able to work his way up. Address C, 2245 Wabash-av.

SALESMEN.

SITUATION WANTED—ANY MANUFACTuring or jobbing house desiring the services of a first-class commercial traveler please address B, care Chicago Produce Exchange. Personal interview can be had. References first-class.

SITUATION WANTED—BY A YOUNG MAN to travel in the Western States and Old Mexico, as salesman, or companion, or in almost any capacity; thoroughly acquainted with the country, having spent the last four years in traveling, and is conversant with the Spanish language. K 12, Tribune office.

SITUATION WANTED—BY A COMPETENT salesman to sell one or more standard specialties to the wholesale grocery trade; will be ready to make engagement after October the 15th. Best of references furnished as to ability, habits, and character. Address B, Tribune office, for two weeks.

SITUATION WANTED—BY A TRAVELING salesman on commission. Eight years' reference. Will pay own expenses. K 69, Tribune office.

SITUATION WANTED—BY A YOUNG MAN well acquainted in the furniture trade as salesman or agent to sell for some A No. 1 wholesale furniture house chamber and parlor sets, chairs, etc., in connection with his present line of goods. Please address ADOLPH RHEIN, care of Niemann, Weinhardt & Co., 285 State-st.

SITUATION WANTED—A CHICAGO SALESman wants lines of dry goods from manufacturers. O 72, Tribune office.

TRADES.

SITUATIONS WANTED—THE CHICAGO ASsociation of Stationary Engineers (No. 1, State of Illinois) will furnish competent, sober, and intelligent engineers to parties in need of same. Apply to either of the following persons, members of the Employment Committee: C. H. SIMMONS, Engineer Union Wire Mattress Co., 85 East Erie-st., telephone No. 3335; JOHN MILES, Engineer Central Manufacturing Block, 34 Market-st., telephone No. 1410; F. W. WHITEHOUSE, 112 West Adams-st.

SITUATION WANTED—A STATIONARY engineer and steam fitter is open for an engagement the first of the month. Hotel or mercantile house preferred; salary $55 per month. Address H. W. ANDERSON, Downer's Grove, Ill.

SITUATION WANTED—BY A FIRST-CLASS ... of acknowledged ability ... O 22, Tribune office.

SITUATION WANTED—IN GR... HOUSE on gentleman's place and to make myself useful. Address M 33, Tribune office.

SITUATIONS—MALE.

TRADES.

SITUATION WANTED—AS BREWER AND maltster, one or both; has had 20 years' practical experience in both branches; brews English ales of every class and Dublin stout. Satisfactory references. Address HELLIWELL, Box 122, Winnipeg.

SITUATION WANTED—BY WATCHMAKER and salesman. Address Q 17, Tribune office.

BOYS.

SITUATION WANTED—BY BOY OF 16; good home more object than wages. Address N 91, Tribune office.

SITUATION WANTED—AS FIRST-CLASS cook by a colored man thoroughly competent. Address O 63, Tribune office.

SITUATION WANTED—BY A BOY OF 18 to learn the drug business. P 79, Tribune office.

COACHMEN, TEAMSTERS, &C.

SITUATION WANTED—BY EXPERIENCED coachman (Swede); steady, sober, and industrious. Address ANDY CARLSON, 3263 Bloom-st.

SITUATION WANTED—BY A YOUNG MAN from the East as coachman in private family; fully understands the care of horses and carriages. The best of references furnished. M 7, Tribune.

SITUATION WANTED—AS COACHMAN BY single man who thoroughly understands the care and treatment of fine horses, carriages, etc.; eight years. First-class reference. Address COACHMAN, 3403 Forest-av.

SITUATION WANTED—AS COACHMAN BY a single, steady man; 12 years' experience in city. First-class references. M 10, Tribune office.

SITUATION WANTED—BY A RESPECTFUL colored man as coachman or groom; have had 10 years' experience. Good references. Sober and obliging; city or country. Call or address N D S, 325 North State-st.

SITUATION WANTED—BY A YOUNG MAN in a private family as first-class coachman; thoroughly understands all about the business. Seven years' reference from my last employer. Address N 56, Tribune office.

SITUATION WANTED—AS COACHMAN BY a married man who understands his business. Can give 9 years' reference; city or country. Address N 41, Tribune office.

SITUATION WANTED—BY A YOUNG MAN (German) to drive a grocer's or butcher's delivery wagon; knows how to take care of horses. L 57, Tribune office.

SITUATION WANTED—BY A YOUNG MAN as coachman; thoroughly understands his business. Has two years' reference from the last place. Address L 55, Tribune office.

SITUATION WANTED—BY MARRIED MAN as coachman in a private family; 8 years' experience. Best of reference from former and present employer. Address K 42, Tribune office.

SITUATION WANTED—AS COACHMAN BY a single man that understands the care and driving of horses and carriages; willing to make himself useful. Good reference. M 96, Tribune office.

SITUATION WANTED—BY A1 COACHMAN with first-class private city family; 3 years in last place. Best references. Address O 40, Tribune.

SITUATION WANTED—BY SINGLE MAN as coachman; many years' experience about horses, a good and careful driver; will be steady and obliging in right place; wages not less than $30. Address L 48, Tribune office.

SITUATION WANTED—AS COACHMAN BY steady and sober man used to the care of horses. Can give first-class references. L 63, Tribune office.

SITUATION WANTED—BY FIRST-CLASS coachman and groom; can run furnace, is gardener, milker, and generally useful. L 44, Tribune.

SITUATIONS WANTED—BY THOROUGH English coachman and wife (a first-class cook) together. Undeniable references. L 54, Tribune.

SITUATION WANTED—BY FIRST-CLASS coachman between Oct. 1 and 15 in a first-class private family; is married (no children). The best of city references will be given. None but first-class parties need reply. L 41, Tribune office.

SITUATION WANTED—BY YOUNG MAN as coachman in first-class family. N 70, Tribune office.

SITUATION WANTED—BY A STRICTLY first-class coachman; has long experience. The very best references. Willing and obliging. N 77, Tribune office.

SITUATION WANTED—BY EXPERIENCED coachman who thoroughly understands his business. Ten years' references. N 100, Tribune office.

SITUATION WANTED—AS COACHMAN and for general work by a sober, reliable middle-aged man; single; competent in all parts, and wants a comfortable place for the winter; wages reasonable. Good references. Address M 88, Tribune office.

SITUATION WANTED—BY YOUNG MAN 27 years old as coachman. One who has first-class city references. Address N 2, Tribune office.

SITUATION WANTED—BY FIRST-CLASS man as coachman and groom, and is willing to make himself generally useful and obliging. Will come well recommended. M 75, Tribune office.

SITUATION WANTED—BY A COMPETENT coachman; is a steady, reliable man; the best of care to the finest kind of stock. First-class references. Address L 12, Tribune office.

SITUATION WANTED—BY SWEDISH MAN, sober, to take care of horses and make himself useful around the house. N 42, Tribune office.

SITUATION WANTED—BY A COACHMAN. Can furnish best of references for being obliging and doing work in a careful, satisfactory manner, and is strictly temperate and don't use the like of tobacco. Please give me a trial. M 57, Tribune office.

SITUATION WANTED—AS COACHMAN and groom; is good milker, and generally useful. Address JOHN, AVON HOTEL, 47 North Market-st.

SITUATION WANTED—BY AN ELDERLY Swede to attend horses and work around house and barn. Please address T. OLSON, 165 Larrabee-st.

SITUATION WANTED—AS COACHMAN BY German middle-aged single man; long experience. First-class city references. Address P 24, Tribune.

SITUATION WANTED—AS COACHMAN IN private family by a married man. English; thoroughly understands his business. First-class city references. Address H 218, Tribune office.

SITUATION WANTED—BY FIRST-CLASS coachman. Good driver and groom. Best of city references. Address H V 47, Tribune office.

SITUATION WANTED—BY A FIRST-CLASS coachman; sober and steady man; am willing to work around the house, and have had 15 years' experience. Can give best city references. P 21, Tribune office.

SITUATION WANTED—AS COACHMAN BY a colored man. Best of references. H A 55, Tribune office.

SITUATION WANTED—BY COACHMAN (American); understands care of horses. Can give good references. 4736 Greenwood-av., one week.

SITUATION WANTED—BY A MARRIED man (German) as coachman in private family. Address H W 50, Tribune office.

SITUATION WANTED—BY A FIRST-CLASS coachman, willing to make himself generally useful. Best of city references. P 65, Tribune office.

SITUATION WANTED—BY A FIRST-CLASS coachman; is sober, trustworthy, and obliging; willing to make himself useful. Can furnish best city references. Please address P 78, Tribune office.

MISCELLANEOUS.

SITUATION WANTED—BY AN EXPERIenced male nurse. Address D. T., 83 South Morgan-st.

SITUATION WANTED—BY PROFESSIONAL nurse (male) of 10 years' experience. Best city references. Address H 50, Tribune office.

SITUATION WANTED—BY GOOD PENMAN to do writing evenings; accurate. References given. Address L 25, Tribune office.

SITUATION WANTED—BY RELIABLE GENtleman, possessing excellent general business qualifications; special experience in credits, collections, office work, lumber. Exceptionally good references. K 56, Tribune office.

SITUATION WANTED—BY A YOUNG MAN; any kind of office work. Best of references. M 85, Tribune office.

SITUATION WANTED—COAL MINE; AM fully posted in the development and management of mines, handling product, etc. M 27, Tribune office.

SITUATION WANTED—AS CORRESPONDent by young man of 18; writes shorthand at rate of 125 words per minute, rapid typewriter operator, good penman; lawyer's office preferred. Address M 2, Tribune office.

SITUATION WANTED—BY A FIRST-CLASS butler (colored) in private family. Unexceptionable reference. Call Monday at 57 North State-st.

SITUATIONS WANTED—BY TWO SWEDISH girls in a private family to do second work. Please call at 461 North Clark-st., in bakery.

SITUATION WANTED—IN A NEWSPAPER, publication, or blank-book making and job-printing office by a gentleman having a thorough knowledge of the details of the three. Address M 64, Tribune office.

SITUATION WANTED—AS JANITOR, OR anything similar, by a middle-aged, strictly temperate, and honest man (Norwegian); generally useful and handy with tools; capable to do all kinds of small repairing around premises; city or country; no objection. Best of reference. Please address O 54, Tribune office.

SITUATION WANTED—BY GENTLEMAN of New York; business experience. Any kind of work not menial. Will work for small salary. N 97, Tribune office.

SITUATION WANTED—BY GENTLEMAN of twenty years' experience in Chicago with a wholesale or manufacturing firm as manager where ability and security is required; would represent an Eastern party in Chicago; will give security in $20,000. Address Box 382, Chicago Post-Office.

SITUATION WANTED—BY A STRONG young man of 20 in a mercantile house. Address L 85, Tribune office.

SITUATION WANTED—BY A FIRST-CLASS man (white) as waiter in hotel or restaurant or as bartender. Address L 39, Tribune office.

SITUATION WANTED—BY SHORTHAND reporter; experienced and well educated. First-class references. K 77, Tribune office.

SITUATION WANTED—BY ACCOMPLISHED young lady as lady's maid or waitress. Best of references. Address O 77, Tribune office.

SITUATION WANTED—WILL PAY $10 TO the person that will get me a permanent indoor position. Address N 93, Tribune office.

SITUATION WANTED—AS BARKEEPER by an honest, sober, German middle-aged single man. Good city references. Only respectable parties need answer. Address P 25, Tribune office.

SITUATIONS—MALE.

MISCELLANEOUS.

SITUATION WANTED—AS BUTLER IN A fine private American family by a German. Can furnish the best of references. Two years in this country; learned his business in the old country; is a fine worker; a neat family. Address H G 55, Tribune.

SITUATION WANTED—AS TRADER ON Board of Trade with a good, live firm by a gentleman of considerable experience who can bring some business. Highest references. P 63, Tribune.

SITUATION WANTED—BY GOOD SINGLE man to work in greenhouse, etc. Best references. Address H V 48, Tribune office.

SITUATION WANTED—IN SOME HOUSE for self and single rig. Q 14, Tribune office.

SITUATION WANTED—AS PORTER OR TO make himself generally useful. References. Address DAVID WILLIAMS, 3617 Butterfield-st.

SITUATIONS—FEMALE.

DOMESTICS.

SITUATION WANTED—BY A COMPETENT girl in a nice private family, or as nurse for a young baby or growing children; willing to assist with sewing or any other work. Good references from reliable families. Please call Monday at 317 East Superior-st.

SITUATIONS WANTED—BY TWO RESPECTable girls; competent cook and second girl and first-class waitress. Best of city references. Anybody that objects to Irish need not call. 133 East Huron-st.

SITUATION WANTED—BY GERMAN GIRL to do light second work. Call at 2953 Wentworth-av., rear.

SITUATION WANTED—BY A SWEDISH girl; a good place. Call at 3019 Wentworth-av.

SITUATION WANTED—BY A YOUNG GIRL to do second work or take care of a child. Call at or address 3221 Shurtleff-av.

SITUATION WANTED—TO DO GENERAL housework in a small family by a steady, respectable girl. References given. Address N 31, Tribune.

SITUATION WANTED—AS HOUSE OR kitchen girl. Apply at 19 Bush-st., my last place; can wash.

SITUATION WANTED—BY A RESPECTAble woman as cook in a first-class boarding-house. References. Call Monday at 1839 State-st., in store.

SITUATION WANTED—TO DO GENERAL housework in a small family, or to do laundry-work. 154 Twenty-second-st.

SITUATION WANTED—BY AN AMERICAN woman as cook and laundress. No objection to the country. With boy 4 years old. Q 3, Tribune.

SITUATION WANTED—BY A NO. 1 COOK and kitchen girl in a boarding-house. Monday at 57 North State-st.

SITUATION WANTED—BY A FIRST-CLASS second girl. Call at 305 Thirtieth-st.

SITUATION WANTED—TO DO GENERAL housework or second work in a small family. Call at 471 West Erie-st.

SITUATION WANTED—BY A YOUNG woman as first-class cook. First-class references. Call at 3235 Shurtleff-av.

SITUATION WANTED—IN A NICE FAMIly to do second work. 227 Chestnut-st., North Side.

SITUATION WANTED—BY A LADY; FIRST-class English cook, in hotel or boarding-house. Please call or address 269 West Lake-st.

SITUATION WANTED—BY A COMPETENT girl to cook, wash, and iron or do general housework; no postals. 1013 Butterfield-st.

SITUATION WANTED—BY A DANISH girl for general housework. Call at 2337 Dearborn.

SITUATIONS WANTED—BY TWO DANISH girls to do general housework. Call at 3015 Dearborn-st.

SITUATION WANTED—BY A SWEDE GIRL to do general housework. Inquire Monday at 3115 Butterfield-st., rear of church.

SITUATION WANTED—BY A FIRST woman as cook in hotel or restaurant. 141 North Ada-st.

SITUATION WANTED—BY YOUNG MAN with three years' experience in grain-commission office. Good references. Address Q 72, Tribune.

SITUATION WANTED—BY A COMPETENT girl as cook. Call at 2229 Dearborn-st.

SITUATION WANTED—BY A FIRST-CLASS cook just from Canada. No objection to the country. Address H V 45, Tribune office.

SITUATION WANTED—BY A THOROUGHly competent second girl. First-class reference. 2716 La Salle-st.

SITUATION WANTED—BY A COOK; AM competent to take charge in first-class boarding-house. Call at 169 East Division-st., up-stairs.

SITUATION WANTED—BY NORWEGIAN girl for general housework in an American family. Call Monday at 380 West Erie-st.

SITUATION WANTED—BY A GIRL TO DO general housework in a private family. Reference given. Call at 47 Ray-st., in the rear.

SITUATION WANTED—FOR SECOND work. Good references right at her present situation, 1350 Wabash-av.

SITUATION WANTED—AS SECOND GIRL or to do general housework; small family. Reference and experienced. 135 East Superior-st., second flat.

SITUATION WANTED—BY A COMPETENT second girl in private family. First-class references. Call Monday at 3145 Cottage Grove-av., 2d floor.

SITUATION WANTED—TO COOK, WASH, and iron in small family, or light general housework. Address 3021 Cottage Grove-av.

SITUATION WANTED—BY A COMPETENT girl to do general housework. Call Monday at 749 Indiana-st., up-stairs.

SITUATION WANTED—BY A YOUNG GIRL for second work in a private family. Call at 29 St. Clair-st., North Side.

SITUATION WANTED—BY AMERICAN girl for second work or nurse in first-class family. Good references. $3 per week. Address H G 56, Tribune office.

SITUATIONS WANTED—BY TWO SWEDISH girls as cook and second girl. Call or address Monday Miss HILDA ANDERSON, 17 Fry-st., upstairs, in the rear.

SITUATION WANTED—BY YOUNG WOMAN for general housework, whose little boy can be with her; good cook and laundress; West Side preferred. H O 21, Tribune office.

SITUATION WANTED—BY RESPECTABLE girl to do general housework in small family. Call for two days at 178 Thirteenth-place.

SITUATION WANTED—AS COOK. 131 Sedgwick-st., up-stairs.

SITUATION WANTED—TO DO GENERAL housework in a small private family. 234 Sheffield-av.

SITUATION WANTED—BY MIDDLE-AGED Scandinavian girl to do general housework; good cook. 130 North Carpenter-st.

SITUATION WANTED—BY A YOUNG, EXperienced girl for general house work. Please call Monday at 143 Sholto-st., between Taylor and Eleventh.

SITUATION WANTED—AS COOK IN A private family on the North Side. Call at 381 North State-st. on third floor.

SITUATION WANTED—BY A COMPETENT girl for second work in a private family. Please call at 140 North Morgan-st., up stairs, for two days.

SITUATION WANTED—BY YOUNG GIRL to do general housework in a small private family. Call 214 Rush-st. Can be seen Sunday, Monday.

SITUATIONS WANTED—BY TWO REspectable girls as cook and second girl in a private family. City reference. Call Monday at 224 Division-st., second floor, front room.

SITUATION WANTED—BY A NORWEGIAN girl to do second work. Call at 185 West Chicago-av. MISS GILBERTSON.

SITUATION WANTED—BY A GERMAN girl to do housework in an American family on the West Side. References. Address for two days O 27, Tribune office.

SITUATION WANTED—FOR A SWEDISH girl for second work in a small family. Call at 299 Chicago-av.

SITUATION WANTED—BY A SWEDISH girl; is a competent cook and laundress. Call Monday. 221 North Market-st., basement.

SITUATION WANTED—BY AN EXPERIenced Swedish girl for second work or nurse. Call Monday at 110 Sedgwick-st.

SITUATION WANTED—BY A STRONG GIRL to do general housework in a private family. Call at 155 Ontario-st.

SITUATION WANTED—BY A SWEDISH girl in American family to do up-stairs work and plain sewing. Call at 37 Milton-av.

SITUATION WANTED—BY A GOOD GIRL to do general housework in a small family, city or country. Address for three days P 18, Tribune.

SITUATION WANTED—BY AN EXPERIenced cook and second girl in private family. Best of references. P 100, Tribune office.

SITUATION WANTED—BY A COOK AND kitchen-girl in a private boarding-house. Best of references. P 30, Tribune office.

SITUATION WANTED—BY A FIRST-CLASS girl as cook in private family or boarding-house. Can be seen at 79 Aberdeen-st., basement.

SITUATION WANTED—BY AN ENGLISH Protestant young woman to do housework; country preferred. Call for three days at No. 79 East Thirteenth-st.

SITUATION WANTED—IN SMALL AMERIcan family by a Danish girl who understands a little English; no wages required but kind treatment; am willing to do all light housework; object, to learn the language thoroughly. Call at 29 North Clark-st., Room 1, on or after Tuesday, Sept. 30, or address L 25, Tribune office.

SITUATION WANTED—AS SECOND GIRL in private family. Call at 3031 Dashiel-st.

SITUATION WANTED—BY A COMPETENT girl as chambermaid or nurse in private family; 4 years' experience. References first-class. Wages, $5 per week. P 57, Tribune office.

SITUATION WANTED—BY A GOOD, SMART girl in a nice, respectable private house as second girl; recently from the West; no objection to help with washing and ironing. Call at 671 Centre-av. Monday.

SITUATIONS—FEMALE.

DOMESTICS.

SITUATION WANTED—BY A COMPETENT French woman as cook in private family. Apply at 30 Oak-st.

SITUATION WANTED—BY A GIRL TO DO second work or to take care of children. Inquire at or address 15 Judd-st.

SITUATION WANTED—BY A COMPETENT second girl in private family. Call at 1845 North Clark-st., Lake View.

SITUATION WANTED—BY A RESPECTable girl to do second work and make herself useful in a respectable private family. Call at 234 West Polk-st.

SITUATION WANTED—BY A COMPETENT second girl. Good reference. Call Monday and Tuesday at 407 West Taylor-st.

SITUATION WANTED—BY A1 COOK IN A private family; understands cooking in all branches. Best references. Call Monday at 57 North State.

SITUATION WANTED—BY A DANISH GIRL as second girl in a private family. Apply at 380 West Chicago-av., third floor.

SITUATION WANTED—BY A GIRL OF 14 to help lady around the house. Address No. 272 Rebecca-st. N 35, Tribune office.

SITUATION WANTED—BY AMERICAN girl in small family for housework. M 73, Tribune.

SITUATION WANTED—BY SWEDISH GIRL for general housework or second work in good family. Call at 2702 Wentworth-av., third floor.

SITUATION WANTED—BY A YOUNG Swedish girl to do second work in a small family or to care for children. Call Monday at 113 East Chicago-av., first floor.

SITUATION WANTED—BY A YOUNG GIRL for general housework or kitchen work. 120 North Peoria-st.

SITUATIONS WANTED—BY TWO SWEDISH girls, one as cook, one for general housework in private family; North Side preferred. Please call Monday and Thursday at 103 Sedgwick-st., second house south of Oak, up stairs.

SITUATION WANTED—BY A COMPETENT girl for general housework; first-class cook and laundress. References. Call at 3?96 Archer-av., near Brighton Park.

SITUATION WANTED—BY A FIRST-CLASS second girl. Can give references. Call at 286 North Wells-st.

SITUATION WANTED—BY A RESPECTable girl to do second work in private family. Best of city reference. K 78, Tribune office.

SITUATION WANTED—BY A NEAT, RELIable German girl to do second work. Call Monday at A. D., 74 East Chicago-av.

SITUATION WANTED—BY A GERMAN girl to do general housework in a small private family. Call at 476 Sedgwick-st., up-stairs.

SITUATION WANTED—BY AN ENGLISH girl as cook in first-class family; is experienced and can give best of city reference. Please call on Monday and Tuesday at House of Providence, corner of Market and Elm-sts.

SITUATION WANTED—BY A SWEDISH girl to do second work or as waitress in a private family. Good city reference given. Please call at 143 Townsend-st., second floor.

SITUATION WANTED—BY A NORWEGIAN girl in a small family; Hyde Park preferred. B L, 377 West Chicago-av., up-stairs, rear.

SITUATION WANTED—BY A COMPETENT woman as cook in city or country; if a young girl wanted please don't answer, and send no cards. Apply at 33 North Market-st.

SITUATION WANTED—IN PRIVATE FAMily as cook or cook and laundress. Call at 141 Forquer-st., Monday. References. No postals.

SITUATION WANTED—AS NURSE OR SECond girl in a respectable American family. 169 Oak-st., in rear.

SITUATION WANTED—FOR FIRST-CLASS cook who can take full charge. References given. MRS. VAN DUZER, 635 West Lake-st., corner Paulina.

SITUATION WANTED—BY AN EDUCATED German girl to take care of children and do housework. Address or call at 2251 Dearborn-st.

SITUATION WANTED—BY A WOMAN ON A large dairy farm. Address L 18, Tribune office.

SITUATION WANTED—BY A FIRST-CLASS cook; no washing. No boarding-house keeper need answer. Address for three days, K, 243 North Wells-st., corner Pierson.

SITUATION WANTED—BY YOUNG GIRL for second work in private family. Please call Monday at 8 Sedgwick-court, up-stairs.

SITUATION WANTED—BY AN EXPERIenced Eastern young woman to take care of furnished room. Call at 84 Wells-st.

SITUATIONS WANTED—BY FIRST-CLASS waitress in a first-class private family. Also by an experienced chambermaid. Best of city references. K 65, Tribune office.

SITUATION WANTED—BY A GIRL TO DO general housework in a small American family. Address MISS EMMA MILLER, 50 Locust-st.

SITUATION WANTED—BY A SWEDISH young man to do any kind of work in private family. Good reference from last place. L 11, Tribune.

SITUATION WANTED—BY A GIRL 15 years old to do light work or care for children. Address 50 Locust-st., North Side.

SITUATION WANTED—AS COOK IN A RESTaurant. Address MISS HULDAH CARLSEAN, 50 Locust-st., North Side.

SITUATION WANTED—BY A COMPETENT cook. Best of references. Call Monday at 233 Ontario-st.

SITUATION WANTED—AS COOK OR HOUSEkeeper, by a competent person; experienced in all branches of cookery in first-class private families; no washing. Address O 48, Tribune office.

SITUATION WANTED—BY A GIRL TO cook, wash, and iron in a private family; North Side preferred. Address 293 Hurlbut-st., rear.

SITUATION WANTED—BY A GOOD GIRL to do second work in a private family. Apply Monday and Tuesday at 253 Maxwell-st.

SITUATION WANTED—AS CHAMBERMAID or to take care of furnished rooms. Address 194 East Van Buren-st.

MILLINERS.

SITUATION WANTED—BY A LADY OF experience in millinery store as saleslady or trimmer. Q 73, Tribune office.

DRESSMAKERS.

SITUATION WANTED—A FIRST-CLASS dressmaker would go out by the day; reasonable prices. 133 South Morgan-st.

SITUATION WANTED—BY A DRESSMAKER to sew with a dressmaker or in a family; would help take care of children; a good home more desired than pay. Please address L 62, Tribune office.

SITUATION WANTED—IN FAMILIES BY A dressmaker from the East; first-class in every particular. 1936 Wabash-av.

SITUATION WANTED—DRESSMAKER REturned. Address 4?30 Cottage Grove-av. HANSON.

SITUATION WANTED—BY A LADY TO GO out dressmaking by the day in a few nice families; cuts and fits; gives the latest styles. Good references. Terms reasonable. Address A. HADLEY, 1339 Wabash-av., care of corset factory.

SITUATION WANTED—BY A FIRST-CLASS dressmaker just from the East; will go out by the day. 1439 Wabash-av.

SITUATION WANTED—IN DRESSMAKING establishment as forewoman or to assist in workroom. Please address O 25, Tribune office.

SITUATION WANTED—BY THE DAY OR week; cutting and draping; satisfaction guaranteed; will also do children's dressmaking; New York styles. Call at 79 East Madison-st., Room 53. Elevator.

SITUATION WANTED—BY DRESSMAKER. Best references.—Go by the day or take work in. Terms reasonable. Address O 69, Tribune office.

SITUATION WANTED—BY DRESSMAKER to work for families or at home. References. 311 Madison-st., Room 51.

SITUATION WANTED—BY COMPETENT dressmaker to sew with a dressmaker or in private family; wages no object; do not speak English. Call or address 12 Alexander-st.

SITUATION WANTED—CAN MAKE DRESSes and children's clothes. Price $5.50 per week. Address H V 25, Tribune office.

SITUATION WANTED—BY A DRESSMAKER as forelady or assistant. Can give the best of reference. Address 153 Artesian-av.

SITUATION WANTED—A DRESSMAKER would like a few more engagements in families; $2 a day. Latest styles. Address O 78, Tribune office.

SITUATION WANTED—IN RESPECTABLE families by a competent dressmaker and seamstress; $1.50 per day. Address MISS B., 896 Fulton-st.

SITUATION WANTED—A HOME WITH A Christian lady where services will be an equivalent for board until something better presents itself. Address M 29, Tribune office.

SITUATION WANTED—PARISIAN DRESSmaker; elegant and perfect fitting stylish suits made to order at very reasonable prices. 257 North State-st.

SITUATION WANTED—AS DRESSMAKER in private families; cut and fit dresses and take work home. Call at 1 Groveland-court.

SITUATION WANTED—DRESSMAKING—280 East Indiana-st. Terms reasonable; we cut by the tailor system.

SITUATION WANTED—DAY ENGAGEment by competent dressmaker. Reference given. Call or address 147 South Throop-st.

SITUATION WANTED—AN EASTERN dressmaker wishes engagements in families, or will take work in. 19 Laflin-st.

SITUATION WANTED—IN FAMILIES BY competent dressmaker; terms $1.50 per day. Call at or address 186 Twenty-fourth-st.

SITUATION WANTED—PERMANENT, IN private family, by competent dressmaker to do sewing and help with second work or shopping. Best of references. DRESSMAKER, 73 Wisconsin-st.

SITUATION WANTED—STYLISH DRESSmaker wants a few more customers. Address H 85, Tribune office.

SEAMSTRESSES.

SITUATION WANTED—TO DO PLAIN SEWing and chamber work. Call at present employer's, 381 Ontario-st.

SITUATIONS—FEMALE.

SEAMSTRESSES.

SITUATION WANTED—AS SEAMSTRESS in a private family, can cut and fit perfectly, and assist in housework. Call at 238 Brown-st.

SITUATION WANTED—SEWING OR TO ASsist an invalid in housekeeping or widower with children; middle-aged and industrious. 286 Wabash.

SITUATION WANTED—BY A SWEDISH girl as seamstress in a private family; will assist in second work. Best reference. Call Monday at 57 North State-st.

SITUATION WANTED—BY AN EXPERIenced seamstress to sew in families or to take care of children and sew. Address 163 Larrabee-st., second flat.

SITUATION WANTED—AS SEAMSTRESS IN families; neat at fine white work or children's clothes. Q 2, Tribune office.

SITUATION WANTED—A SEAMSTRESS would like to engage with a few families on the North Side; good worker. Q 1, Tribune office.

SITUATION WANTED—BY A LADY TO refit and alter cloaks or dresses. O H 70, Tribune office.

SITUATION WANTED—TO DO PLAIN sewing in families by a neat hand and machine sewer. Have good city references. Address No. 143 Twenty-ninth-st.

SITUATION WANTED—BY A YOUNG lady to do family sewing by the day or week. 449 Ogden-av.

SITUATION WANTED—BY A COMPETENT girl to do family sewing by day or week or dressmaking. Apply at 2238 Wentworth-av.

NURSES.

SITUATION WANTED—BY A MIDDLE-aged Swedish lady to take care of an invalid lady or gentleman in city or country. Best hospital and private references given. Call for four days at 213 Townsend-st.

SITUATION WANTED—BY AN EXPERIenced English nurse to take care of a baby or two children. City reference. Call at or address after Sunday 605 Hurlbut-st.

SITUATION WANTED—BY A COMPETENT Swede girl to take care of children, or to do second work in an American family. Call Monday at 149 Oak-st., in rear.

SITUATION WANTED—TO TAKE CARE of children and sew; thoroughly competent. Good references. City or suburbs. Address H N 15, Tribune office.

SITUATION WANTED—BY A RESPECTable and competent Irish lady of 30 as children's nurse; is a good seamstress. Address L 3, Tribune.

SITUATION WANTED—BY A REFINED and gentle nurse, understanding massage, to care for invalid; city or country, or would travel. Reference. Address K 60, Tribune office.

SITUATION WANTED—BY MIDDLE-AGED lady as sick nurse. 587 West Madison-st.

SITUATION WANTED—BY RESPECTABLE girl in a nice private family as nurse, the instruction of young children, and to do plain sewing; will be found most trustworthy and obliging. Can give best references. Please call at 2121 South La Salle-st.

SITUATION WANTED—BY A RESPECTable woman as children's nurse, or take full charge of an infant and plain sewing. First-class references. Call Monday and Tuesday at 2461 S. State-st.

SITUATION WANTED—BY COMPETENT girl to take care of children. References given. N 69, Tribune office.

SITUATION WANTED—BY A PERSON OF experience to nurse an infant or invalid, or to do second work. References given. Call at 134 Dearborn-st., Woman's Christian Association.

SITUATION WANTED—BY GERMAN GIRL, who speaks French and English, to take care of children and do sewing. Apply at 326 Orchard-st.

SITUATION WANTED—AS NURSE FOR children. The best of city reference given. Please call at 136 North Market-st.

SITUATION WANTED—BY A COMPETENT girl in a nice private family as nurse for a young baby or growing children; will assist with sewing or other work. Good references from reliable families. Please call Monday at 317 East Superior-st.

SITUATION WANTED—BY AN INFANT'S nurse who thoroughly understands the care of children. Best city reference. 25 East Pearson-st.

HOUSEKEEPERS.

SITUATION WANTED—BY A FIRST-CLASS German girl as housekeeper or cook where there is a laundress kept. Call at 127 North Clark-st., top floor.

SITUATION WANTED—BY WIDOW LADY, well educated, capable, and experienced, as housekeeper. References given. L 67, Tribune.

SITUATION WANTED—BY A NEW ENgland woman as housekeeper for elderly widow or companion for invalid; is a good reader. Inquire at Women's Christian Association, Room 30 Howland Block, 134 Dearborn-st.

SITUATION WANTED—BY WOMAN WITH a little boy as housekeeper; city or country; home more object than wages. 2438 South State-st. Entrance on Twenty-fifth-st. MRS. COOR.

SITUATION WANTED—AS HOUSEKEEPER by a refined lady or to take care of furnished rooms. M 94, Tribune office.

SITUATION WANTED—AS HOUSEKEEPER by a middle-aged American lady; widower with children and at least one servant preferred. Satisfactory reference given and required. No objection to leaving the city. Call or address Mrs. B., 133 Twenty-fifth-st.

SITUATION WANTED—AS HOUSEKEEPER in small family by woman with baby; is a good cook; small wages. Apply at 156 North Market-st.

SITUATION WANTED—BY A REFINED widow, as housekeeper or care of furnished rooms. Address 70 Granger-st.

SITUATION WANTED—AS HOUSEKEEPER by a widow lady, is competent to take charge of a house; is not afraid of work. Reference given. Address N 65, Tribune office.

SITUATION WANTED—BY A LADY OF good address, education, and ability, as housekeeper in widower's family where servant is kept. Address N 62, Tribune office.

SITUATION WANTED—BY A RESPECTAble, reliable person as housekeeper in private family or hotel, or matron, or would take care of invalid or infant. Good references. Address H W 64, Tribune office.

SITUATION WANTED—BY WIDOW WITH little boy for working housekeeper. Address 1359 State-st., in rear.

LAUNDRESSES.

SITUATION WANTED—A FIRST-CLASS washer and ironer would like to get a private American family washing to take home. Address 137 Sedgwick-st. MRS. LINBURG.

SITUATION WANTED—BY A SWEDISH girl as laundress. Call at 60 Larrabee-st., rear.

SITUATION WANTED—BY A FIRST-CLASS laundress in private family. Good reference. 1352 Wabash-av., second flat.

SITUATION WANTED—BY SWEDISH GIRL to do ironing in laundry or family. Call at 86 Oak-st.

SITUATION WANTED—GENTLEMEN'S washing to do at home. Please address MISS K., 341 Vincennes-av.

SITUATION WANTED—BY A FIRST-CLASS laundress in a private family; no postals. Call Monday or Tuesday at 156 North Market-st.

SITUATION WANTED—BY A SWEDISH girl as first-class laundress in private family. Best of references. Call at 2963 Wentworth-av., upstairs.

SITUATION WANTED—BY THE DAY TO go out or take home barbers' or restaurant washing. Call at or address 2971 Arnold-st.

SITUATION WANTED—BY A FIRST-CLASS laundress either by the day or week. Best reference. 52 South Union-st., rear.

SITUATION WANTED—SMALL FAMILY washing to take home by the day; large, 75 cents; small, 25 cents. Address H K 84, Tribune office.

SITUATION WANTED—BY A COMPETENT laundress; will work by the day or week in a first-class family. 2330 Michigan-av.

SITUATION WANTED—BY A GERMAN woman to go out by the day to wash, iron, or clean stores. 1013 Butterfield-st.

EMPLOYMENT AGENCIES.

SITUATIONS WANTED—MRS. LARSON'S Lake View employment office, 1626 Gehrke-av., near Clark-st., all kinds of female help supplied on short notice.

SITUATIONS WANTED—GOOD GIRLS CAN always be found at Mrs. Hansen's Intelligence Office, 313 Noble-st., near Chicago-av.

SITUATIONS WANTED—FAMILIES IN need of help, by giving notice a day or so in advance, will be attended to in a proper manner. MRS. VAN DUZER, 635 West Lake-st., corner Paulina.

SITUATIONS WANTED—MRS. ALBENSON'S old reliable female Swedish employment office, for select family help, established 1868, at 213 Oak-st.

SITUATIONS WANTED—FAMILIES AND hotels will find first-class help, German, Swede, and other nationalities. Orders filled promptly and with care. 57 North State-st. MRS. DEARIEN.

SITUATIONS WANTED—FOR FIRST-CLASS competent cooks, laundresses, general servants, etc., with good references; also girls who cannot speak much English, but are good and cheap workers. Call at Swedish Employment Office, 317 Wells-st.

SITUATIONS WANTED—FAMILIES NEEDing good Scandinavian and German female help supplied at G. DUSKE'S, 159 North Halsted-st.

MISCELLANEOUS.

SITUATION WANTED—BY A WELL-EDUcated young lady in some Southern city for the winter. K 22, Tribune office.

SITUATION WANTED—A YOUNG LADY wants an engagement in some dramatic company. K 31, Tribune office.

SITUATION WANTED—BY A FRENCH girl as lady's maid and seamstress. References. Inquire Monday afternoon at 42 Pearson-st., first floor.

SITUATION WANTED—AS BOOKKEEPER by a lady of 15 years' experience. Address L 93, Tribune office.

SITUATION WANTED—AS SALESLADY; cloaks and suits, or any department where capability is required. References given. K 28, Tribune.

SITUATION WANTED—BY AN EXPErienced young lady as cashier or assistant bookkeeper. Best of references given. Address O 21, Tribune office.

SITUATIONS—FEMALE.

MISCELLANEOUS.

SITUATION WANTED—BY AN EDUCATED young widow who can do the work of cashier, correspondent, assistant bookkeeper, and general clerk in office where such work is desired. M 29, Tribune office.

SITUATION WANTED—TO TRAVEL ON commission for well-established wholesale house by a young man of experience, who can give cash bond and reference. M 18, Tribune office.

SITUATION WANTED—AS AMANUENSIS in shorthand and typewriting, or to do typewriting alone. Address N 38, Tribune office.

SITUATION WANTED—BY A LADY EXperienced in office work, as typewriter, assistant bookkeeper, correspondent, or general office work. Best references and efficient service. Address "TYPEWRITER," care Louis Lloyd & Co., 20 Washington-st.

SITUATION WANTED—BY YOUNG LADY as assistant bookkeeper, cashier, or to do general office work. Can furnish reference from employer. O 5, Tribune office.

SITUATION WANTED—BY YOUNG LADY; experienced cashier, good accountant, and writes a good business hand. No. 1 references. Address O 61, Tribune office.

SITUATION WANTED—AS FRENCH GOVerness; music also. Best references. Address O 53, Tribune office.

SITUATION WANTED—BY COMPETENT governess in cultured family; teaches German and English. Highest city and college references. M 60, Tribune office.

SITUATION WANTED—BY A LADY COMpositor. Address M 41, Tribune office.

SITUATION WANTED—AS CORRESPONDent by young lady of good address living at home; rapid and accurate at shorthand and typewriting; good penman. Address M 4, Tribune office.

SITUATION WANTED—FOR HALF A day only by a competent lady stenographer and typewriter. O 40, Tribune office.

SITUATION WANTED—BY A REFINED young Eastern lady, capable of filling a position of trust. L 20, Tribune office.

SITUATION WANTED—BY A YOUNG lady as cashier or in office. Best of references. M. BELL, 344 Hickory-st.

SITUATION WANTED—AS SHORTHAND amanuensis by a competent young lady, who can give best of references. Can use typewriter. Address L 2, Tribune office.

SITUATION WANTED—BY A YOUNG LADY stenographer; operate either caligraph or typewriter; moderate pay. References. L 30, Tribune.

SITUATION WANTED—BY A COMPETENT young lady stenographer. Best of references. L 68, Tribune office.

SITUATION WANTED—A YOUNG LADY wants to learn retouching. K 29, Tribune office.

SITUATION WANTED—FOR A LITTLE girl 7 years old, to go on the stage; smart and active; brunette. O 28, Tribune office.

SITUATION WANTED—BY EXPERIENCED lady typewriter operator; good speller; owns machine. References furnished. O 80, Tribune.

SITUATION WANTED—BY AN EXPERT lady stenographer and typewriter; has had experience, and can give best of references. Address N 50, Tribune office.

SITUATION WANTED—BY A YOUNG GIRL as governess in German or American family or to assist in housework. F, 437 Dayton-st.

SITUATION WANTED—BY FIRST-CLASS shorthand and typewriter of long experience. Address N 78, Tribune office.

SITUATION WANTED—BY YOUNG LADY of fine personal appearance, educated, and kind disposition as governess or companion to lady. Address N 25, Tribune office.

SITUATION WANTED—BY A YOUNG lady as stenographer and typewriter operator. Good references. Address H M 72, Tribune office.

SITUATION WANTED—BY A COMPETENT lady to take charge of furnished flat. Q 11, Tribune.

SITUATION WANTED—BY A LADY AS shorthand and typewriter. Address P 75, Tribune office.

SITUATION WANTED—BY A LADY WITH experience in office. Best of city references. Address H W 57, Tribune office.

SITUATION WANTED—BY A LADY IN AN office to write and make herself generally useful. Address H W 68, Tribune office.

SITUATION WANTED—IN FIRST-CLASS cloak or millinery establishment by A No. 1 saleslady. Best of references. Address P 69, Tribune office, for one week.

SITUATION WANTED—BY YOUNG LADY of good education and an arithmetician to do general office work. Address H H 80, Tribune office.

SITUATION WANTED—BY YOUNG LADY experienced in office-work as correspondent, copyist, or accountant. Address J. B., 373 West Madison-st.

WANTED—MALE HELP.

BOOKKEEPERS AND CLERKS.

WANTED—ALL THOSE WANTING HELP or situations as traveling or store salesmen, bookkeepers, collectors, general office clerks, cashiers, and all positions for wholesale or retail firms, and others, apply at 180 East Washington-st., second floor, Room 1.

WANTED—COMPETENT STENOGRAPHER and typewriter operator; gentleman; must be rapid, accurate, and write good longhand, and be posted in general office work. State quality, age, experience, and salary expected. M 78, Tribune office.

WANTED—IN AN INSURANCE OFFICE an experienced typewriter. Address, giving references, L 18, Tribune office.

WANTED—A CLERK IN A RAILWAY OFfice; must be quiet and smart, a shorthand writer, and write a good, plain hand; age between 18 and 21; none others need apply. Address M 52, Tribune office.

WANTED—FIRST-CLASS STENOGRAPHers who can operate Hall's typewriter; no amateur; private secretary. Good work required and good penmanship. Salary to suit. References. Address O 58, Tribune office.

WANTED—A GOOD BOOKKEEPER WITH reference. State age and experience. Address O 25, Tribune office.

WANTED—REGISTERED PHARMACIST; one who can speak German. Address, or call between 12 and 1, JOHN B. HARTER, 138 Lake-st.

WANTED—A BOOKKEEPER, A YOUNG man with thorough knowledge of double entry. Must be good penman and furnish first-class city references as to character and ability. Address L 17, Tribune office.

WANTED—REGISTERED, RELIABLE, AND competent drug clerk; good chance given to one going to attend college. Apply at 95 Wells-st.

WANTED—GERMAN DRUG CLERK OF 2 or 3 years' experience to go to suburb 8 miles from city; can attend college if junior. Well recommended. Address, giving age, L 6, Tribune office.

WANTED—DRUG CLERK, ABOUT TWO years' experience; can attend College of Pharmacy. P 33, Tribune office.

WANTED—YOUNG MAN, WITH SOME experience in grain commission business preferred; good penman, correct at figures; at moderate salary. Apply at 59 Metropolitan Block.

WANTED—SUPPLY CLERK IN AN INSURance office; a young man about 16 years of age. Must write a good hand and reside with his parents. Address M 42, Tribune office.

WANTED—STENOGRAPHER IN A RAILroad office. Give reference. N 52, Tribune.

WANTED—A YOUNG MAN, AGE 20, WHO can write well and is quick at figures and not afraid of work. Address O 44, Tribune office.

WANTED—EXPERIENCED BOOKKEEPER in a manufacturing house. Address, stating age, experience, references, and salary, P 27, Tribune.

WANTED—A RELIABLE DRUG CLERK AT 620 West Madison-st.

SALESMEN.

WANTED—A SALESMAN OF EXPERIence and energy, by a prominent wholesale house to introduce and promote the sale of a specialty in the grocery line to the trade. As the article is a success wherever introduced an exceptional opportunity is offered to a gentleman of intelligence and business capacity, whose character is in keeping with the merits of the goods. Address, stating references, previous engagement, and salary expected, O 27, Tribune office.

WANTED—A FIRST-CLASS COMMISSION salesman; only one of experience with dry goods and notions and an already-established trade. Address P. O. Box 1751, Boston, Mass.

WANTED—SALESMAN TO SELL AN ARticle of merit to wholesale grocers in New England cities (residing in Boston). A permanent, lucrative position open to an energetic, competent man. Must produce highest recommends as to honesty, ability, etc. None but the best need address K 37, Tribune office.

WANTED—BY A CIGAR FACTORY OF reputation, several traveling salesmen through different States, to sell our line on commission in connection with their regular line. Reference, I. GOLDSMITH & BROTHER, State and Lake-sts.

WANTED—TRAVELING MAN; ONE who is well posted in the dry-goods line. Address D. H. BLASCOW & CO., Milwaukee, Wis.

WANTED—DRY GOODS AND CARPET salesman for country store in Iowa. Address K 19, Tribune office.

WANTED—SALESMEN TO SOLICIT; PERmanent situation; good pay. Box 133, Chicago.

WANTED—CANVASSERS; ALSO TRADE salesmen for country on commission; a new line of toilet soap. Call at 184 Jackson-st.

WANTED—THREE EXPERIENCED SALESmen, one for city and two for the country; a knowledge of our business not absolutely necessary. References required. E. H. ATKINSON & Co., 75 Jackson-st.

WANTED—AN EXPERIENCED AND ENergetic salesman by a cloth-house of this city. Address, with complete particulars, L 23, Tribune.

WANTED—SALESMAN TO SELL FOOD for horses and cattle on commission. American Star Food Co., 231 West Randolph-st.

WANTED—SALESMAN—ONE ACQUAINTed with the jewelry trade preferred. Inquire at 159 Centre-st.

WANTED—SALESMEN TO SELL A SPEcialty to the grocery trade; honesty, energy, and perseverance more important than experience; must be able to pay own expenses for trial trip and deposit $50 for samples; if successful compensation will be liberal. Address for interview M 83, Tribune.

WANTED—MALE HELP.

SALESMEN.

WANTED—EXPERIENCED FUR SALESman; must be quick, active, and have a knowledge of the business. Address, stating experience, salary, etc., M 100, Tribune office.

WANTED—SALESMAN, VISITING DRUG trade, willing to handle well advertised specialties. Liberal inducements. O 82, Tribune office.

WANTED—AN EXPERIENCED SALESman to sell a specialty to the grocery trade; city or country. State salary expected. M 80, Tribune.

WANTED—TRAVELING MAN FOR PROprietary medicines; a young man who has ability to learn and disposition to work may find a good place. Give age, experience, and salary expected. Address M 49, Tribune office.

WANTED—A SALESMAN GOING ON THE road to take along a first-class line for the grocery trade. P 1, Tribune office.

WANTED—A SALESMAN OF GOOD EDUcation who considers his services worth $100 per month; permanent situation to the right party. Address O 51, Tribune office.

WANTED—A FIRST-CLASS EXPERIENCED grocer Sunday salesman for country trade, with reference. Address O 50, Tribune office.

WANTED—TRAVELING-MEN SELLING the hardware trade wishing a good side line (no samples) address, stating route, etc., O 36, Tribune.

WANTED—TRAVELING SALESMEN everywhere can make money on a side line. Will not interfere with regular business. Address O 65, Tribune office.

WANTED—SALESMEN FOR CITY TRADE to visit retail grocery and provision trade. P 23, Tribune office.

WANTED—A SALESMAN TO SOLICIT CITY trade; custom tailoring. S. PALMER MACKEY, 220 Wabash-av.

WANTED—TRAVELING SALESMEN TO sell on commission something entirely new and most charming; has never been on the market before. 110 State-st., Room 7.

WANTED—YOUNG MAN TO SELL MILlinery, wholesale, in the city; must have experience and write a good hand. State salary and references. H L 44, Tribune office.

WANTED—AN EXPERIENCED FRENCH dry-goods salesman. Apply at 221 South Halsted-st.

WANTED—A FIRST-CLASS SINGLE GERman dry-goods salesman to go to Wisconsin. Good references required. Address P 28, Tribune.

WANTED—SALESMAN WITH A GOOD trade to sell on the route for a first-class cigar house. Address Q 4, Tribune office.

BOYS.

WANTED—A BOY ABOUT 17 YEARS OLD, with fair education, who lives with parents, to learn the hardware business. Address Nachet Lock Co., in own handwriting, with references. K 4, Tribune office.

WANTED—A BOY TO LEARN THE DRUG business; must speak German and have the necessary school education. L 82, Tribune office.

WANTED—A SMART BOY USED TO weighing in coal office. German preferred. Call at 21 East Division-st.

WANTED—BOY, 20 YEARS, NOT AFRAID to take care of horse, with office work, or which must have knowledge, living in neighborhood of Wabash-av. and Twenty-second-st. O 81, Tribune office.

WANTED—A BRIGHT OFFICE BOY WHO can spell and write well and will give services in exchange for instruction in shorthand and typewriting. O 38, Tribune office.

WANTED—A GOOD, RELIABLE BOY TO help janitor near Twelfth and State-sts. Must have good references. Q 15, Tribune office.

WANTED—TWO BOYS USED TO VARnishing, and one familiar with paper-box work. 239 and 241 Lake-st.

TRADES.

WANTED—IMMEDIATELY—A THOROughly competent furnace-man; one who understands furnace work in all its branches and jobbing, and able to take charge of this particular department and not afraid to work. Must have best of references as to sobriety and workmanship. Liberal wages and steady work to right man. Address L. J. MUELLER, 707 Reed-st., Milwaukee, Wis.

WANTED—FOREMAN—A THOROUGHLY competent foreman, who understands men's boots and men's and women's shoes in medium grade goods (M. S. and standard screw), to take charge of our Jeffersonville factory. Have 175 men and a first-class shop. To a reliable man this is a good opportunity. Address, giving references, experience, and age, Bryan Brown Shoe Company, St. Louis, Mo.

WANTED—3 OR 4 GOOD MOLDERS CAN get employment with Winchester & Partridge Manufacturing Company, Whitewater, Wis.

WANTED—15 SANDSTONE CUTTERS AT the Government Building, Peoria, Ill. Good wages.

WANTED—ALL THOSE WANTING HELP or situations as engineers, firemen, conductors, watchmen, porters, janitors, coachmen, teamsters, bartenders, waiters, millers, etc., etc., and all positions and places of trust, apply at 180 East Washington-st., second floor, Room 2.

WANTED—A GOOD GENERAL WORKman; one that can stencil, steel stamps, etc. Apply to C. H. HANSON, ? North Clark-st.

WANTED—BY A PROGRESSIVE AND leading New York life-insurance company, a man of ability, reputation, and experience to take the management for one or two Western States. To the right man a liberal contract will be made. Address in confidence PRESIDENT, H 87, Tribune office.

WANTED—AT ONCE—OPERATORS AND finishers on coats; must make button-holes; highest wages and permanent work to first-class hands. 76 North Clark-st., Room 1.

WANTED—FOUR UPHOLSTERERS FOR first-class work. C. H. HILDRETH & CO., 251 and 253 State-st.

WANTED—FOREMAN FOR FIRST-CLASS job-printing office, union. Give experience, etc., in confidence. Address M 14, Tribune office.

WANTED—TO BOOKBINDERS—A GOOD man to take charge of sheet-room in bindery, one who understands Thompson stitcher, Hall stitcher, and Sanborn folding-machine; good wages to the right man. J. L. REGAN & CO., Lake and Franklin-sts.

WANTED—IMMEDIATELY—FIRST-CLASS tailors to work on ladies' tailor dresses and coats. Apply to MARSHALL FIELD & CO. (retail), State and Washington-sts.

WANTED—A FIRST-CLASS TINNER ONE that understands setting and repairing furnaces. CARR BROTHERS, Hyde Park, Ill.

WANTED—GOOD PATTERNMAKER. Apply Monday at 198 Clark-st., first floor.

WANTED—CARPENTERS. CALL SUNday between 12 and 2 o'clock at 3012 Shields-av.

WANTED—FIRST-CLASS CUSTOM CUTter. Apply Tuesday to J. L. GATZERT, Clark and Monroe-sts.

WANTED—EXPERIENCED HAND FOR manufacturing cigar-boxes. Address N ?, Tribune office.

WANTED—A MAN TO OPERATE WAXthread machine on boot and shoe work. JOHN MULLEN, 65 and 67 West Kinzie-st.

WANTED—TWO GOOD PLUMBERS, MONday morning, at J. H. ALCOCK'S, 150 Twenty-second-st.

WANTED—A FIRST-CLASS COATMAKER. Apply 134 and 136 Twenty-third-st.

WANTED—A NUMBER OF GOOD CARpenters to go to Glencoe who wish to purchase a lot for a home and will take two-thirds of their wages toward the same and one-third to be paid them in cash; a fall and winter job may be had by them on those terms. Call at Room 3, 61 South Clark-st., between 3:30 and 5:30 o'clock. C. H. BROWNE.

WANTED—SIX TAILORS AT ELLINGER'S Cloak Factory, 175-?? East Madison-st.

WANTED—A FIRST-CLASS CUTTER FOR market; also delivery man. Address P ?, Tribune office.

WANTED—SOME GOOD WIREWORKERS. 177 Madison-st.

WANTED—PRACTICAL WOODWORKERS to put in patent article on commission; no capital required. Call on CARPENTER, Washington Hotel, for three days.

WANTED—FIRST-CLASS SOLICITORS with a record for city and country by one of the easiest life-insurance companies in the United States to work. Valuable assistance and liberal terms given to desirable men. Address MANAGER, K 8, Tribune office.

WANTED—A PANTSMAKER; STEADY work and good prices. FOOTE & WILCOX, Janesville, Wis.

WANTED—SCENE PAINTERS AND ARTists; wages $15 to $75 per week. Apply at 29 Seminary-av. Union Panorama & Scenic Co.

WANTED—UPHOLSTERER AS PAINTER in established furniture business. Address K 60, Tribune office.

WANTED—A FIRST-CLASS DOOR-TENder hand; good pay and steady job to the right man. E. P. WILCE & CO., Twenty-second and Throop-sts.

WANTED—A NO. 1 OPERATOR ON VARney pegging machine; must be able to adjust the same; will pay 30 cents per case and make 1,400 cases per year. GEO. GOG, 217 Elm-st., St. Louis, Mo.

WANTED—A STAIR-BUILDER; YOUNG man, energetic, familiar with the newest methods, and capable of taking charge of work. Address G. L. PACKARD, Milwaukee, Wis.

COACHMEN, TEAMSTERS, &C.

WANTED—FIRST-CLASS MAN ACQUAINTed with North Side trade to drive delivery-wagon and solicit orders for fancy grocery house. Address P 36, Tribune office.

MISCELLANEOUS.

WANTED—PARTIES WANTING SHORThand or typewriter clerks, also those wishing situations as such, apply to A. E. REID & CO., 35 Dearborn-st.

WANTED—STOUT YOUNG MAN AS porter and young woman as laundress for country hotel. English-speaking Germans preferred. 89 Wabash-av.

WANTED—A FIRST-CLASS BOOK-CANvasser, on salary or commission, for Michigan. Inter-State Publishing Company, 72 Adams-st.

WANTED—A YOUNG MAN TO WORK IN boarding-house and take care of horse. Reference required. Call Monday at ?? West Adams-st.

WANTED—A GENTLEMAN OF GOOD ADdress, appearance, and character to sell on commission ... Address L 90, Tribune office.

WANTED—MALE HELP.

Miscellaneous.

WANTED—A FIRST-CLASS AUCTIONEER of good appearance. Must be steady man who understands the sale of general merchandise. At H. C. KLINKSMITH & CO.'S, 162 South Clark-st.

WANTED—MEN TO TRAVEL FOR AN educational publishing-house. Address, with references and qualifications, J. J. THOMSON, 151 Wabash-av.

WANTED—MEN — ANY MAN MAKING less than $40 per week should try our money-making business. Our $1 trial outfit free to men and women who wish to test our quick-selling plan. Parties everywhere on the lookout for a chance to increase their capital should send for particulars. MERRILL & CO., Room 2, 27 North Clark-st.

WANTED—A FIRST-CLASS BUTLER WHO understands the position thoroughly and is willing to make himself generally useful about the house. References required. O 62, Tribune office.

WANTED—EXPERIENCED CANVASSERS; business among merchants; permanent situation. O 68, Tribune office.

WANTED—A MAN TO WORK A FARM near Chicago; one who understands farming and has a team of horses, etc., preferred. O 72, Tribune office.

WANTED — TYPEWRITER OPERATORS out of employment to call at 48 Madison-st. and learn of something to their advantage.

WANTED—2 YOUNG MEN AT OUR GENeral offices to learn telegraphing with Union Electric Telegraph Company, 88 and 90 La Salle-st.

WANTED—ACTIVE MAN TO SOLICIT ACcident insurance. Address O 75, Tribune office.

WANTED—SOLICITORS FOR WEEKLY paper. Ex-soldiers of Union army, or soldiers' widows and daughters can secure profitable employment. Address P 12, Tribune office.

WANTED—AN INTELLIGENT MAN, WITH rig, to deliver and collect; must know streets and furnish security. 210 East Kinzie-st., up-stairs.

WANTED—AN ENERGETIC MAN OF GOOD address willing to work for salaried position. Address N 86, Tribune office.

WANTED—TWO EXPERIENCED FLOOR walkers; one man to take charge of glove department. Call between 9 and 10 o'clock Monday at the Bee Hive, 174 State-st.

WANTED—A GERMAN PHYSICIAN (HOmeopath preferred) to go to St. Louis, to take charge of an old established office. Must be sober and capable. Address M 46, Tribune office.

WANTED—A RELIABLE MARRIED MAN (no children) to take care of livery and boarding stable, and live in nice rooms over carriage-house. Address next 4 days M 48, Tribune office.

WANTED—GOOD LONGHAND COPYIST. Permanent position and good salary. State age, previous experience, and whether shorthand writer or typewriter. Address N 78, Tribune office.

WANTED—STRONG YOUNG MAN TO RUN freight elevator in wholesale house. Address D 98, Tribune office.

WANTED—YOUNG MAN WHO CAN FURnish $300 or $400 in cash, in paying business; salary $15 a week; do not answer unless you have the money. P 25, Tribune office.

WANTED—A WRITER OF EXPERIENCE and ability as editor of hotel and commercial paper about being established. Give reference, experience, and salary wanted. Address P 67, Tribune.

WANTED—COMPETENT BUTLER, WITH references. No. 161 Cass-st. Apply from 9 to 11 a. m.

WANTED—FEMALE HELP.

Domestics.

WANTED—A GIRL TO DO GENERAL housework. 225 Burling-st.

WANTED—A GIRL TO DO GENERAL housework at 57 East Superior-st.

WANTED—RESPECTABLE GIRL IN SMALL family for general housework. Must have good references. Apply at 13A Aberdeen-st.

WANTED—AT 167 CENTRE-AV.—A FIRST-class girl to do general housework. Must come well recommended. Good wages to a competent girl.

WANTED — 4003 DREXEL-BOULEVARD, girl for general housework; wages $4.

WANTED—GIRL TO WORK IN NICE private boarding-house, 3843 Cottage Grove-av. Good wages. No objections to one who don't speak English.

WANTED—GIRL FOR GENERAL HOUSEwork. 36 Pearce-st.

WANTED—A SECOND GIRL. CITY REFerences required. 3335 Calumet-av.

WANTED—A GERMAN GIRL TO COOK and wash; a competent cook to whom good wages will be paid. Apply 2211 Michigan-av.

WANTED—FIRST-CLASS DINING-ROOM girl. 356 Wabash-av.

WANTED—A COMPETENT GIRL TO COOK, wash, and iron. Call immediately. 65 Lincoln-av.

WANTED—2248 WABASH-AV.—A THOROughly competent girl to do laundry and second work; Swede or German.

WANTED — EXPERIENCED CHAMBERmaid for boarding-house. 2256 Wabash-av.

WANTED—A WILLING GIRL FOR GENeral kitchen work at 2221 Indiana-av.

WANTED—COMPETENT GIRL FOR GENeral housework. Personal references indispensable. Call at 3400 Indiana-av.

WANTED—COMPETENT GIRL FOR GENeral housework at 694 Washington-boulevard. Call Monday. References required.

WANTED—346 CAMPBELL-AV., A GOOD girl for general housework.

WANTED—A THOROUGHLY COMPETENT girl for general housework in small private family. Call Monday at 511 Monroe-st.

WANTED—TWO GIRLS, SISTERS OR friends, cook and second girl. Bring South Side references. 3613 Calumet-av.—Monday.

WANTED—A GERMAN OR SCANDINAvian girl; one who can cook, wash, and iron well. Apply at 2964 Michigan-av.

WANTED—A GOOD GERMAN GIRL FOR general housework. 3327 Calumet-av.

WANTED—GERMAN OR SWEDISH GIRL for general housework. References required. 316 Johnson-place.

WANTED—GIRL FOR GENERAL HOUSEwork in a small family; good wages. Call at 4080 Cottage Grove-av.

WANTED—GIRL FOR GENERAL HOUSEwork; good cook; family of two. Apply Sunday afternoon or Monday at 6 p. m. at 7 Winchester-av.

WANTED—GOOD DINING-ROOM GIRL AT 433 Wabash-av.

WANTED—A GOOD GIRL FOR GENERAL housework. Reference required. 443 Adams-st.

WANTED—GIRL TO COOK, WASH, AND iron in small family. 3301 Lake-av., corner Fifty-sixth-st.

WANTED—A GOOD GIRL FOR GENERAL housework. 433 Monroe-st.

WANTED—A GIRL TO DO GENERAL housework. 2261 Wabash-av.

WANTED—A GOOD TIDY GIRL FOR general housework at 238 Fulton-st.

WANTED—A FIRST-CLASS COOK AND laundress. 63 North Sheldon-st.

WANTED—GIRL FOR GENERAL HOUSEwork; 3 in family. Reference. Call today at 254 Webster-av., top flat.

WANTED — AN EXPERIENCED COOK. References. 2338 Wabash-av.; ring upper bell.

WANTED—GOOD GERMAN OR SWEDE girl for general housework; family of two. 71 Twenty-second-st.

WANTED—A COMPETENT COOK; GOOD wages; no washing. Call at 682 Washington-boulevard.

WANTED — A GIRL FOR GENERAL housework; must be A1 cook. Apply Monday at 2127 Michigan-av.

WANTED—A COMPETENT COOK AND laundress. Apply Monday at 560 Washington-boulevard.

WANTED—AT 10 WARREN-AV., A COOK and laundress.

WANTED—GIRL FOR GENERAL HOUSEwork in private American family; wages $3.50. Apply at 181 Warren-av. Call after Sunday.

WANTED—KITCHEN GIRL TO WASH, iron, and scrub. 298 Michigan-av.

WANTED—SCANDINAVIAN OR GERMAN second girl to assist in care of child. MRS. VAN DUZER, 630 West Lake-st., corner Paulina.

WANTED—A NEAT, COMPETENT GIRL for general housework in a private family. 111 W…-av.

WANTED—GIRL FROM FOURTEENTH-st.: Please call again at once at 780 Carroll-av. You left wrong address.

WANTED—A COMPETENT COOK. MUST furnish good reference. 73 Park-av.

WANTED—FIRST-CLASS COOK; ALSO UP-stairs girl. Must have best of references. Scandinavian preferred. 1636 Michigan-av.

WANTED—GIRL FOR GENERAL HOUSEwork at No. 3111 Groveland Park-av.

WANTED—A GOOD COOK, TO COOK AND do general housework. 287 Ashland-av.

WANTED—GOOD GERMAN OR NORWEgian girl for second work. 3201 Vernon-av.

WANTED—A YOUNG SWEDISH GIRL FOR general housework in a family of two. Apply Sunday or Monday morning at 516 Webster-av.

WANTED—GIRL, 586 WEST CONGRESS-st., for general housework; good wages to competent girl.

WANTED—GIRL FOR GENERAL HOUSEwork; must be superior cook and laundress. Call with references at 155 Warren-av. Monday from 9 to 12. Don't come unless first-class in every particular.

WANTED—IN FAMILY OF THREE, GOOD girl for general work. German preferred. Ring north bell. 141 Sedgwick-st.

WANTED—A COMPETENT GIRL FOR general housework. 623 Washington-boulevard.

WANTED—FEMALE HELP.

Domestics.

WANTED—A RESPECTABLE GIRL IN A small family for general housework, washing, and ironing; competent, good girl; good wages. Inquire at 426 West Randolph-st.

WANTED—A FIRST-CLASS COOK, WITH reference, to cook exclusively for private family. Apply at 412 La Salle-av.

WANTED—AT 63 TWENTY-NINTH-ST., A first-class cook; a woman accustomed to order-cooking preferred; good wages and steady employment if suited.

WANTED—A GOOD, NEAT COOK FOR A first-class restaurant; German preferred. References. Call Monday from 9 to 11 at 115 East Randolph-st.

WANTED—4 NICE CLEAN GIRLS TO WAIT on table in first-class restaurant; German preferred. Call at 115 East Randolph-st., Monday from 9 to 11.

WANTED—A YOUNG LADY TO ASSIST IN house, sew, and help care for children; give nationality, experience, and salary expected in a good home. Address H 61, Tribune office.

WANTED—A CHAMBERMAID AT THE Barnes House, Randolph and Canal-sts.

WANTED—A GOOD GIRL FOR GENERAL housework; small family; good wages. 333 West Indiana-st.

WANTED—A GIRL IN A SMALL FAMILY for second work. References required. Apply at 2929 Prairie-av.

WANTED—A COMPETENT GIRL FOR SECond work and to assist in care of children. Apply, with references, at 2444 Prairie-av.

WANTED—AT 838 WEST ADAMS-ST.—A competent girl for general housework in a small family; German or Irish preferred.

WANTED—AN EXPERIENCED GERMAN or Swede girl for general housework, at No. 4417 Forty-first-st., between Indiana and Prairie-avs.

WANTED—A COMPETENT GERMAN OR Swedish girl to do general housework. 3122 Calumet-av.

WANTED—2 GOOD GERMAN OR NORwegian girls to work together at Evanston; one a cook and laundress, the other a young girl to do second work. Address MRS. L. W. C., Evanston, Box 497.

WANTED—IN A SMALL FAMILY, A competent girl to do general housework. Apply at 6 Oakwood-av.

WANTED—A GOOD BOHEMIAN OR Swedish girl to cook, wash, and iron. Call Monday at 3339 Ellis-av.

WANTED—A GIRL TO DO LIGHT HOUSEwork; German or Swedish; new-comer preferred. 2460 Dearborn-st., second flat.

WANTED—A GOOD COOK IN A SMALL family; must be a good laundress. Must give good references. Good wages. Apply to 1828 Prairie-av.

WANTED—A GOOD GERMAN GIRL FOR general housework. No. 3163 Groveland-av.

WANTED—GOOD GIRL FOR GENERAL housework at 3039 Vernon-av. Apply Monday.

WANTED—AT 10 WARREN-AV., A SECond girl.

WANTED—A GOOD COOK AND LAUNdress. Apply Monday at 2822 Prairie-av.

WANTED—GERMAN GIRL TO DO GENeral housework in small family. Call Monday. 3005 Calumet-av.

WANTED—COMPETENT GIRL TO DO GENeral housework; small family. 3540 Forest-av.

WANTED—GIRL TO DO GENERAL HOUSEwork. Apply for two days at 382 Ontario-st.

WANTED—GOOD RELIABLE GIRL TO DO second work and plain sewing; experienced. Call at 1332 Michigan-av.

WANTED—A YOUNG GIRL FOR GENERal housework in a private family. Call at 3728 Lowe-av.

WANTED—TWO GIRLS FOR COOKING and dining-room work; no washing. 235 Michigan-av.

WANTED—A GOOD GIRL TO COOK, wash, and iron. Apply on Monday at 501 North State-st.

WANTED—GOOD GIRL FOR GENERAL housework in small family; must be good cook and laundress. Call at 3346 Forest-av.

WANTED—A RELIABLE GIRL TO DO general housework where up-stairs girl is kept. Apply Monday at 370 La Salle-av.

WANTED—A FIRST-CLASS COOK AND laundress in private family of four. 54 Thirty-fifth-st.

WANTED—A RELIABLE GIRL TO DO general housework at 3804 Ellis-av. Swede preferred.

WANTED—A RELIABLE GIRL TO DO general housework. Swede preferred. At 3816 Ellis-av.

WANTED—GERMAN OR SCANDINAVIAN girl to do general housework. 2973 Indiana-av.

WANTED—GIRL FOR GENERAL HOUSEwork; family small. 311 Lincoln-av.

WANTED—A COMPETENT GIRL WHERE a second girl is kept; must be a good cook and laundress. Call at Forty-seventh-st. and Ellis-av. MRS. PRATT.

WANTED—A FIRST-CLASS ENGLISH OR Scotch cook. Apply at 209 Erie-st. on Monday. References.

WANTED—GIRL FOR GENERAL HOUSEwork in a small family; German preferred. 131 Sigel-st., near Wells.

WANTED—IN A SMALL, PRIVATE FAMily, Fiftieth-st. (Hyde Park), near Woodlawn-av., a good, competent cook and laundress and a second girl for housework and sewing. Good references required. Address M 12, Tribune office.

WANTED—GOOD, HARD-WORKING GIRL; no other need apply; large family; good place for the right person. 333 Oak-st.

WANTED—A FIRST-CLASS COOK IN A private family. References required. Apply Monday at 470 Washington-boulevard.

WANTED—GIRL TO DO GENERAL HOUSEwork. Apply at 48 Honore-st.

WANTED—A1 COOK FOR SMALL PRIvate family. Must be experienced and competent, with good city references. Call Monday from 11 to 2. 2187 Dearborn-av.

WANTED—A GOOD GIRL FOR GENERAL housework. Must come well recommended; very small family; North Side. M 9, Tribune office.

WANTED—COMPETENT GIRL FOR GENeral housework; private family of two. 443 Hurlbut-st., second flat.

WANTED—YOUNG SCANDINAVIAN GIRL for common housework. Small family. 35 Evergreen-av.

WANTED—THOROUGHLY COMPETENT Swedish or Norwegian girl as cook and laundress. Apply at once at 3307 Groveland Park-av.

WANTED—SWEDISH OR GERMAN GIRL for general housework in private family at 3014 South Park-av.

WANTED—COMPETENT GIRL FOR GENeral housework; must be good cook and laundress. 447 La Salle-av.

WANTED—A GOOD GIRL FOR GENERAL housework. 3603 Michigan-av.

WANTED—GIRL FOR GENERAL HOUSEwork. Lower bell, 3032 Vincennes-av.

WANTED—A GOOD GIRL FOR GENERAL work. Call at 3015 Prairie-av.

WANTED—A COMPETENT GERMAN OR Scandinavian girl for general housework; must be a good cook, washer, and ironer. References required. Call at 628 Washington-boulevard.

WANTED—A GOOD GIRL FOR GENERAL housework; German preferred. 4014 Cottage Grove-av.

WANTED—A GOOD GERMAN OR SWEDE girl for general housework in family of two persons. Call Monday at 381 Chestnut-st., second flat.

WANTED—GOOD GIRL FOR COOKING and general housework. 2012 Michigan-av.

WANTED—AT 836 WEST ADAMS-ST., A girl to do general housework in family of four.

WANTED—A GOOD COOK IN PRIVATE family. 29 Superior-st., North Side.

WANTED—GIRL FOR GENERAL HOUSEwork. Apply at 777 West Jackson-st.

WANTED—AN EXPERIENCED COOK. Apply by letter to Western Hotel, Springfield, Ill.

WANTED—DINING-ROOM GIRLS; ALSO a good yardman. Globe Hotel, corner State and Harrison-sts.

WANTED—A COMPETENT COOK IN A small private boarding-house; no washing or ironing; wages $5 weekly. 357 Washington-boulevard.

WANTED—GIRL FOR GENERAL HOUSEwork; small family. 322 Michigan-av.

Dressmakers.

WANTED—AN APPRENTICE; DRESSmaking. 3038 Wentworth-av., up-stairs.

WANTED—AN ASSISTANT WAIST-baster in dressmaking department; also a first-class operator on sewing-machine on white work. C. GOSSAGE & CO., State and Washington-sts.

WANTED—FIRST-CLASS DRESSMAKERS and apprentices. Apply at 205 East Ohio-st.

WANTED—EXPERIENCED HANDS ON fine and medium garments; steam power. At ELLINGER'S cloak-factory, 278 to 286 East Madison.

WANTED—A FIRST-CLASS DRESSMAKER to take charge of a work-room. Address H G 59, Tribune office.

Milliners.

WANTED—EXPERIENCED VELVET-HAT sewers at TURKINGTON'S, 138 and 140 Wabash.

WANTED—A FIRST-CLASS TRIMMER; one who has been accustomed to the very best of work and long experience; no other need apply. BALLENBERG, 135 State-st.

WANTED—A SECOND MILLINERY TRIMmer and saleslady. 395 East Division-st.

WANTED—GOOD MILLINER. CALL AT 251 Milwaukee-av. Monday.

WANTED—FEMALE HELP.

Seamstresses.

WANTED — EXPERIENCED SEWING-machine operators and ten good hands to make arrow heads on ladies' tailor-made coats. H. W. WETHERELL, 165 and 167 Wabash-av.

WANTED—AT ONCE, TWO OR THREE first-class machine operators; light work; steady employment. References. Address M 17, Tribune.

WANTED—EXPERIENCED CLOAKMAKers on fine work; best prices paid and steady employment. J. B. LONG, 110 East Monroe-st.

WANTED—A SEAMSTRESS; ONE THAT understands children's clothes; to be engaged by the week. 1713 Indiana-av.

WANTED — 20 EXPERIENCED CLOAKmakers. Apply Monday morning at CARSON, PIRIE & CO.'S, Madison and Peoria-sts.

WANTED—48 SOUTH SANGAMON-ST.—Waist finisher; to a first-class hand good wages will be paid; also two apprentice girls.

WANTED—EXPERIENCED PARTY WITH machine to do braiding on cloaks. HOTCHKIN, PALMER & CO., 160 and 162 Market-st.

WANTED—200 EXPERIENCED CLOAKmakers in the shop on fine work; good wages paid. Apply to LOUIS ADLER, 197 Market-st.

WANTED — EXPERIENCED HANDS TO work on calico wrappers and aprons. Call Tuesday morning at No. 2 Market-st., Room 7.

WANTED—100 EXPERIENCED CLOAKmakers for fine garments; steady work; good pay. H. ZIMMERMAN & BRO., 233 and 235 Monroe.

Nurses.

WANTED—A GOOD NURSE-GIRL; GERman preferred. Inquire at 211 Twenty-eighth-st., between Michigan and Wabash-avs.

WANTED—AN EXPERIENCED NURSE TO take charge of infant. References required. Apply Monday at 3436 South Park-av.

WANTED—AT 377 CENTRE-ST., A NURSE girl aged 13 or over; wages $2.50. Call Monday morning.

WANTED—AT 30 THIRTY-EIGHTH-ST., A young girl to take care of child and assist with housework.

WANTED—A YOUNG GIRL FOR NURSE and chamberwork. References required. 3030 Lake Park-av.

WANTED—NURSE-GIRL AND TO ASSIST at second work; Protestant preferred. 3544 Ellis-av.

WANTED—A YOUNG GIRL TO ASSIST IN care of children. Must have good references. At No. 5461 Washington-av., Hyde Park.

WANTED—A STEADY WHITE GIRL TO take care of two children. References required. 15 South Ada-st.

WANTED — A NURSE TO TAKE CARE of children; must be willing to go to country next two months. Southern Hotel, Twenty-second-st. and Wabash-av., Sunday and Monday morning.

WANTED—A YOUNG GIRL 12 TO 15 YEARS of age to take care of a child. 3698 Ellis-av.

Housekeepers.

WANTED — WORKING HOUSEKEEPER. 279 Erie-st.

WANTED—ELDERLY WOMAN FOR LIGHT housework; good home for suitable person; wages $2. 1093 West Lake-st., second floor.

WANTED—HOUSEKEEPER — A GOOD, middle-aged widow woman preferred, to go to my farm; must be a good butter-maker. Call Monday. OSCAR FIELD, 165 and 166 Michigan-av.

WANTED—BY A FARMER, WHO IS A widower, a good, working housekeeper for a farmhouse 14 miles south of city. Address DAVID ANDREWS, Kensington, Cook County, Ill.

Laundresses.

WANTED — LAUNDRESS IN PRIVATE family. References. 502 La Salle-av.

WANTED—A FIRST-CLASS LAUNDRESS for Mondays and Tuesdays of each week at 64 Washington-boulevard.

Employment Agencies.

WANTED—ALL RELIABLE AND COMPEtent German, Scandinavian, English, Irish, and colored domestics, nurserymaids, etc., that want first-class places on the North or South Side, if you can give first-class, reliable reference, call and leave your name and you will be sure of a first-class place. Domestics who break their word and those from hotels and boarding-houses not wanted. If ladies will give me a day or two's notice the order will be promptly filled. Select employment office. Not open evenings, Sundays, or Saturdays after 12 o'clock. MISS W. C. CARPENTER, 1617 Wabash-av.

WANTED—FOR THE NORTH SIDE—TWO first-class cooks, ten cooks that wash and iron, five second girls and cooks that would like to go together, ten general girls, two laundresses; all must be competent, reliable, and give references. Call early Monday morning. MISS W. C. CARPENTER, 1617 Wabash-av.

WANTED—A GOOD GERMAN GIRL FOR general work; also girls of all nationalities who are competent and reliable and do not break their word with either party to take places in private families on the West Side. References required. No business on Sundays. MRS. VAN DUZER, 630 West Lake-st., corner Paulina.

WANTED—AN EXPERIENCED CUTTER and scorer in a paper-box factory. 184 Monroe-st.

WANTED—GOOD GERMAN, SWEDISH, Scandinavian girls, and help of all nationalities. Must have good references. Ladies supplied with reliable help from this office. 224 Washington-boulevard, Ladies' Employment Bureau. MRS. J. WILLIAMS.

WANTED — GOOD SCANDINAVIAN AND German girls for all kinds of housework at G. DUSKE'S, 158 North Halsted-st.

WANTED—A FEW GOOD AND CHEAP workers; German or Scandinavian girls just over. 1423 Wabash-av. Employment Office.

WANTED — SWEDISH, GERMAN, AND girls of all nationalities. 3930 Cottage Grove-av.

Miscellaneous.

WANTED—LADIES OR GENTLEMEN, IN city or country, to take nice, light, and pleasant work at their own homes; $2 to $5 a day easily and quietly made; work sent by mail; no canvassing; no stamp for reply. Please address Reliable Man'f'g. Co., Philadelphia, Pa.

WANTED—LADIES AND GENTLEMEN IN city or country to take light work at their own homes; $3 to $4 a day easily made; work sent by mail; no canvassing. We have good demand for our work and furnish steady employment. Address, with stamp, CROWN M'F'G CO., 294 Race-st., Cincinnati, O.

WANTED — BRIGHT, INTELLIGENT girls; good wages; no experience. References. L 65, Tribune office.

WANTED—LADIES AND GENTS TO SELL our garment-cutter, a companion of the sewing-machine; something new. Office, 1025 Harrison-st.

WANTED—1 ACTIVE LADY FROM EACH church in city and suburbs. Salary guaranteed. ELLA E. CUTTER, 133 State-st., Room 35.

WANTED—SALESLADY IN ART-STORE on South Side. Give references. Address L 55, Tribune office.

WANTED—SALESLADY FOR YARNS AND fancy goods; experienced hands preferred; must speak German and English. L 4, Tribune.

WANTED—A GOOD SHIRT-IRONER WHO will be my partner and get half of the money; no money required. 503 South Canal-st.

WANTED—AN EXPERIENCED SALESlady for fine retail candy-store; must live on the South Side. Reference required. Address O 7, Tribune office.

WANTED—TWO YOUNG LADIES AT OUR general offices to learn telegraphing with Union Electric Telegraph Company, 88 and 90 La Salle-st.

WANTED — LADIES AND GENTLEMEN wishing to earn $3 to $5 a day quietly at their own homes (no canvassing); work furnished and sent by mail any distance. For particulars address, with stamp, Crystallized Photo Company, 53 West Seventh-st., Cincinnati, O.

WANTED—AN ENERGETIC LADY OF good address for city solicitor. Address N 85, Tribune office.

WANTED—A STRONG WOMAN FOR pressing cloth in dressmaking department. C. GOSSAGE & CO., State and Washington-sts.

WANTED—YOUNG LADY SHORTHAND and typewriter; state age, in what shorthand school you learned, and if any business experience. Address N 77, Tribune office.

WANTED—AN EXPERIENCED FRENCH saleslady. Apply at 522 South Halsted-st.

WANTED—LADY CASHIER FOR MARket; $6 per week. Address P 87, Tribune office.

WANTED—A YOUNG GERMAN GIRL OUT of good family to clerk in a first-class bakery. 91 East Chicago-av.

WANTED—LADIES FOR THE DRAMATIC and variety stage. References given. PROF. FRANK M. LINK, Halsted Street Opera-House, Room 1, corner Harrison. Open every evening.

STORAGE.

FIDELITY STORAGE WAREHOUSE, 79, 81, and 83 East Van Buren-st., established in 1873; advances made; increased facilities for the storage of household goods; private compartments.

FIDELITY STORAGE WAREHOUSE, 79, 81, and 83 East Van Buren-st., established in 1873; advances made; increased facilities for the storage of household goods; private compartments.

GREAT WESTERN STORAGE WAREHOUSE, 157 and 159 Superior-st.—Low rates; fire-proof building; advances made. Office 215 North Clark-st.

ILLINOIS FIRE-PROOF WAREHOUSE—Storage for furniture and general merchandise. 46 North Morgan-st., near Lake-st.

STORAGE FOR FURNITURE, BUGGIES, etc.; cheapest and best in city; advances at low rates. GEORGE PARRY, 168 and 169 West Monroe-st.

TO RENT—STORAGE—412 SOUTH CLARK-st., store and basement, 20x80 feet; rent reasonable. A. T. EWING, Room 38, 115 Monroe-st.

SEWING MACHINES.

LOOK HERE—IF YOU MAKE ONE PAYment on Domestic or Singer we guarantee to give sewing to pay the rest. Domestic office, 315 S. Halsted.

NEW DOMESTIC, WHITE, WHEELER & Wilson No. 8, all brand new, half price; genuine Singer, drop-leaf, cover, and drawers, $14; Domestic, $15; Willcox & Gibbs, $10; Wheeler & Wilson, Willson, Weed, Howe, etc., at $5 each. Loan Office, 125 Clark-st., Room 2, near Madison. Take elevator.

BUSINESS CHANCES.

AT T. J. DOLAN'S, 130 DEARBORN-ST.:

The grandest and handsomest finished liquor … on Wabash-av.; 7 rooms; fine	$2,200
The best-located sample-rooms in city, close to Court-House; lovely place	2,000
40-room hotel, all new furniture; transient trade; worth $800 a month; close Opera-House	3,500
Finished house to exchange for house and lot; elegant place	4,500
Half interest in manufacturing business; goods sold all over the United States	3,500
Restaurant, running day and night; big oyster trade; feeds 1,000 daily	2,300
An oyster bay in theatre	400
Corner grocery and meat-market	2,500
Grocery store and saloon, selling $150 a day; fronting two streets	1,600
Corner drug-store; fine prescription trade	1,800
The boss meat-market	700
Millinery store and dress-making	500
Flour, feed, and expressing business	1,000
Sample-room on Madison-st.	1,300
Steam laundry, with horses and wagons	1,270

I will sell you anything I have less than cost, and loan the money to pay balances. T. J. DOLAN.

A GOOD OPENING FOR THE RIGHT PARty with $3,500 to take a one-half interest in a well-established business paying a good profit. The best of references required; in return will refer to three of the largest wholesale houses in same line in city. Address L 64, Tribune office.

ANY ONE DESIRING TO PURCHASE A steam cracker bakery or a half interest in same in a flourishing town of 100,000 inhabitants where there is only one competing bakery, and having a manufacturing capacity of 50 barrels of flour per day, will find it to his advantage to apply to A. D. CARTER, 161 La Salle-st.

A BARGAIN—FOR SALE OR EXCHANGE—lease and fine furniture of 4-story marble-front, West Side. Superior location for roomers. P 95, Tribune office.

A SPLENDID OPPORTUNITY FOR A young man to establish himself in the book, stationery, and notion trade on one of the principal streets; South Side. P 77, Tribune office.

ARE YOU WILLING TO WORK FOR $400 net clear a month? If so, buy an established bakery near East Madison-st., with cash or realty, of COLLINS, 143 Dearborn-st., Room 25.

AGNEW & CO., 154 LA SALLE-ST.—Have the largest list of hotels, furnished houses, and business places for sale in Chicago. $1,000 buys nice office business, or $500 half interest.

A PAYING RETAIL BUSINESS AT A BARgain; part cash down; good reasons. Address K 58, Tribune office.

AS GOOD PAYING RAIL COAL-YARD AS in the city, South Side; orders for nearly 1,000 tons to be delivered; price $2,000; investigate this. J. S. ROBINSON & CO., 177 La Salle-st.

A FIRST-CLASS RESTAURANT DOING A profitable business, central, at a bargain. COLLINS, 142 Dearborn-st., Room 25.

AT T. J. DOLAN'S, 130 DEARBORN-ST.—Manufacturing specialty; well established; nothing to compete with it in Chicago, clearing $300 a month; $2,000.

A FIRST-CLASS RESTAURANT ON WEST Madison-st., doing a big cash business, with furniture of four rooms which pay entire rent. J. S. ROBINSON & CO., 177 La Salle-st.

A BONANZA RESTAURANT, BEST LOCAtion on West Side; clearing $300 monthly; only $600; terms to suit; best reasons for selling. J. S. ROBINSON & CO., 177 La Salle-st.

A SMART LADY WITH A SMALL CAPITAL of $600 can hear of a business that will bring $40 per month clear; selling out on account of death. 225 Ogden-av.

A PRACTICAL GROCER OR BUTTER MAN, with means, can buy an interest in a butterine factory, with capacity of ten tons daily. Address N 67, Tribune office.

AN OYSTER AND COFFEE HOUSE, NEATly fitted up; good location; West Side; for sale; $125; rent, $25. Also twelve neat lodging rooms, $150; rent, $25. Apply at the Benton House. 156 Clark-st.

A WELL-ESTABLISHED RETAIL COAL-yard on West Side with large trade; investigate this if you want a good, safe, paying business. J. S. ROBINSON & CO., 177 La Salle-st.

A LADY WILL SELL, ON ACCOUNT OF ill-health, two furnished French flats of 16 rooms, together or separate; price $1,500—$300 cash, balance in small monthly payments; paying $125 monthly above rent. P 11, Tribune office.

A VERY PROFITABLE BUSINESS TO BE established in every large city. A few hundred dollars required. Address O 88, Tribune office.

A YOUNG GENTLEMAN WITH FROM $3,000 to $5,000 wants to invest it in some good paying business with his services at a reasonable salary. Address H 98, Tribune office.

A 44-ROOM HOTEL, WEST SIDE, CLEARing above all expenses $400 per month; price $4,000, $2,000 cash. Best reasons for selling. This is a great bargain. J. S. ROBINSON & CO., 177 La Salle-st.

BEST PAYING 30-ROOM EUROPEAN HOTEL on South Side, choice location; first-class roomers and transients; owner leaving the city; this is a bargain. J. S. ROBINSON & CO., 177 La Salle-st.

BUSINESS OPPORTUNITY—THERE IS A good opening for a grocery business at Austin, Cook County, Ill.; population 3,500; but little competition. Apply at THAIL'S drug-store.

COAL-YARD TO RENT—SPLENDID LOCAtion; on five railroads and business street; no opposition. Room 4, 85 Washington-st.

DRUGGISTS—WE OFFER TODAY A PHARmacy in Sangamon County which represents a special inducement. Drug stores in other States. Bargains. WRIGHT & CO., 125 Clark-st.

DRUG STORE—IN CHICAGO—GREAT OPportunity for live druggist; good business; cheap rent. WRIGHT & CO., 125 Clark-st.

ELEGANTLY-FURNISHED 53-ROOM EUROpean hotel, choice location, business centre; doing a large first-class paying business; $4,000 on balance time. Owner going to Europe. J. S. ROBINSON & CO., 177 La Salle-st., Room 25.

FOR SALE—ONE OF THE BEST WAGON and carriage shops in Western Iowa, with an established trade, in a live business town of 3,000 inhabitants, and good farming country surrounding; will be sold cheap. I also have one of the finest hotels, with good buildings on the same, suitable for hotel; this is a rare chance for a good hotel-man, as there is no other hotel of any consequence in the town, and the right kind of a man can coin money; good reasons given for selling. For particulars address W. WETTENGEL, Dunlap, Iowa.

FOR SALE—A ONE-HALF INTEREST IN A large and commodious warehouse doing a paying wool, grain, and commission business. Address J. TAYLOR BRADLEY, Sweetwater, Nolan Co., Tex.

FOR SALE—SALOON ON MONROE-ST., near Clark, with $1,000 stock; price, $3,500. J. S. CLARK, 20 Metropolitan Block.

FOR SALE—AN OLD-ESTABLISHED SAMple-room on West Side; good location. Inquire at 135 West Randolph-st.

FOR SALE—A GOOD COAL AND WOOD business on one of the busiest streets in the city, with teaming attached for the summer trade; a good chance for a man who wants to make an honest living; owner will give two weeks' instruction to purchaser if needed. Address N 82, Tribune office.

FOR SALE—A BUTTER ROUTE PAYING from $30 to $40 per week; will sell low; business calls me East. Address N 45, Tribune office.

FOR SALE—A FINE RETAIL CANDY-store on the South Side doing a good business; good reason given for selling; price $2,300. Address O 8, Tribune office.

FOR SALE—LEASE AND FURNITURE OF a 10-room house on Washington-boulevard full of roomers willing to board. References required. O 2, Tribune office.

FOR SALE—A MICA MINE; THE PRODucts bring highest price in this market and are of best quality; good reason for selling. O 47, Tribune office.

FOR SALE—OR WOULD EXCHANGE FOR good horse and buggy—Lease and furniture of 8-room house, South Side, north of Twelfth-st. Address O 11, Tribune office.

FOR SALE—HALF INTEREST IN ONE OF the best-paying meat and provision stores on the South Side; all cash trade; a live man wanted. Address O 13, Tribune office.

FOR SALE—A BUSINESS-MAN WITH $2,000 can secure an interest in one of the best commission houses on South Water-st. Address O 12, Tribune.

FOR SALE—LEASE AND FURNITURE OF 12-room house full of boarders, on Michigan-av. Address N 59, Tribune office.

FOR SALE — FINE 5-TABLE BILLIARD hall, cigar store attached, South Side; rooms connected that rents for more than entire rental; price $2,100; $700 cash, balance on time. Address N 55, Tribune office.

FOR SALE—A MEAT-MARKET IN A DRIVing suburban town; reason for selling is sickness. Inquire at 14 Market-st.

FOR SALE—CHEAP—THE CORNER GROcery at 293 Webster-av.; clean stock, fine fixtures, good trade, and low rent; a bargain in every way and worth investigation.

FOR SALE — CASH GROCERY, $200; bakery, cigars, and tobacco; low rent; good location. 305 Thirteenth-place.

FOR SALE—ESTABLISHED NEWSPAPER and job office; rare chance for practical printer or journalist of limited means. One-fourth, one-half, or whole interest, as preferred. Address P 15, Tribune office.

FOR SALE—FINE 14-ROOM HOUSE FINEly furnished; splendid location; full of boarders; easy terms to right party; Indiana-st., east of State; sickness cause of selling. P 65, Tribune office.

FOR SALE—BAKERY, CONFECTIONERY, and ice-cream parlor; oven, bakers' tools, and fixtures all complete; cheap for cash. 734 West Lake-st.

FOR SALE—LEASE AND FURNITURE; 13 rooms nicely furnished; full of boarders. Great bargain. 336 West Lake-st.

FOR SALE—CIGAR STORE AND POOL-room. 289 Ogden-av.

FOR SALE—FURNITURE OF 14-ROOM house; rent low. 19 East Harrison-st.

FOR SALE—A GOOD BUSINESS; CAPITAL required, $4,000. References required or no answer. Address P 90, Tribune office.

FOR SALE—GROCERY WITH FIXTURES; nice living rooms; $200 cash; owner going into the teaming business. 125 West Randolph-st.

FOR SALE—DRUG-STORE, DOING GOOD business; low rent; no agents need apply. H M 87, Tribune office.

FOR SALE—LEASE AND FURNITURE OF 14-room house, between Madison and Adams, on Morgan-st. Address H N 55, Tribune office.

BUSINESS CHANCES.

FOR SALE—THE FURNITURE AND LEASE of a 12-room house on Michigan-av., north of Sixteenth-st.; furniture all new. A. D. HYDE, Room 10, 126 Dearborn-st.

FOR SALE—FLAT OF 8 ROOMS, FURNISHed. 149 North Clark-st.

FOR SALE—FIRST-CLASS SALOON; SOUTH side; best reasons for selling. Address L 68, Tribune office.

FOR SALE—A DRUG STORE CENTRALLY located; will yield splendid income on investment; best reasons for selling. K 47, Tribune office.

FOR SALE—CHEAP—THE OLDEST AND best established stationery, toy, and confectionery store on Thirty-first-st. 305 Thirty-first-st.

FOR SALE—DRUG-STORE; WELL PAYING, well located; long lease; cheap rent; price $3,000. Address N 12, Tribune office.

FOR SALE—DRUG-STORE; PRICE $3,000; good location; full stock; good fixtures. Address N 13, Tribune office.

FOR SALE—THE FURNITURE AND LEASE of a 20-room flat on North Clark-st.; furniture in good order; owner sick; must be sold. A. D. HYDE, Room 10, 126 Dearborn-st.

FOR SALE—MILLINERY AND COSTUMER trade, well established, at a sacrifice, in good location. Reason for selling, bad health. Q 67, Tribune office.

FOR SALE—RETAIL GROCERY STORE ON the West Side; strictly cash business; clean stock; will invoice if desired; close investigation solicited. This is a good chance for a man of moderate capital. Address L 97, Tribune office.

FOR SALE—OR EXCHANGE—RETAIL furniture business of 6 years' standing; will sell cheap if taken at once. Address K 50, Tribune office.

FOR SALE—A NICELY-FURNISHED FLAT of 9 rooms for $600. M 28, Tribune office.

FOR SALE—$5,000 BUYS STOCK OF GROceries, lease, fixtures, safe, horses, wagons, etc.; business over $50,000; best location on South Side. Address K 91, Tribune office.

FOR SALE—A CHEAP BOOT AND SHOE store with living rooms in rear; good place; rent $17. FRANK SCHAEDLER, 208 Clybourn-av.

FOR SALE—LEASE AND FURNITURE OF 14-room house near Exposition Building; a money-making place; $500 cash; no agents. Address M 59, Tribune office.

FOR SALE—$3,000 CASH—AN A1 FURnished house on Michigan-av., north of Sixteenth-st. K 65, Tribune office.

FOR SALE—SALOON ON CLARK-ST.—Good location; big business; $7,000. J. S. CLARK, 20 Metropolitan Block.

FOR SALE—CIGAR STORE, WITH STOCK, fixtures, and pool tables, in Town of Lake; first-class location; doing good business. A rare chance for right party. Good reason for selling. Address L 55, Tribune office.

FOR SALE—MILLINERY BUSINESS IN THE best locality of State-st. For particulars address N 28, Tribune office.

FOR SALE—THE LEASE AND FURNITURE of a thirteen-room house on La Salle-av.; full of good-paying boarders. M 81, Tribune office.

FOR SALE—MILLINERY AND FINE FIXTures; one of the best locations in the city; cheap rent; has a first-class trade; rooms attached. Inquire of F. L. McHENRY, at A. S. Gage & Co.'s.

FOR SALE—THE FURNITURE OF A LONG-established furnished room business; house consists of 20 large rentable rooms and paying large profits; will transfer lease of same; to the right party this is a rare chance, and it will pay some to address L 19, Tribune office.

FOR SALE—A WELL-ESTABLISHED FAMily liquor store, with good trade. Reasons given for selling. Inquire at 191 North Halsted-st.

FOR SALE—AN ESTABLISHED RETAIL clothing business in one of the best towns in Illinois of 25,000 inhabitants. Address A 78, Tribune.

FOR SALE—SAMPLE-ROOM WITHIN ONE block of Court-House; a good location for the right party; cheap rent; established business. Address M 84, Tribune office.

FOR SALE—$175 BUYS A MEAT-MARKET, complete, in a first-class neighborhood. Call at 90 Thirty-seventh-st.

FOR SALE—FURNITURE, WITH LEASE, of a 12-room house, Michigan-av., north of Twenty-fifth-st.; in fine order; excellent locality to rent. Address N 10, Tribune office.

FOR SALE—LEASE AND FURNITURE OF a large, first-class boarding-house on South Side avenue; best of furniture and paying well. N 11, Tribune office.

FOR SALE—AT A GREAT BARGAIN—Lease and furniture of a 12-room house on Michigan-av.; low rent. FLINT, BURR & CO., 153 East Washington-st., Room 25.

FOR SALE—$1,300 STOCK OF GROCERIES in good location; rent $35; fine opening for meat-market. See it. H 83, Tribune office.

FOR SALE—7-ROOM FLAT, NICELY FURnished, centrally located; a rare chance. 147 North Clark-st., second flat.

FOR SALE—A GOOD-PAYING HOTEL, finest location in the city, opposite depot. Address L 47, Tribune office.

FOR SALE—$200—MEAT-MARKET, SOUTH Side; established 9 years; possession Oct. 1. Call at 41 South Clark-st., Room 9.

FOR SALE—WEST MADISON-ST. CONFECtionery and cigar store; good business; $650. FRICKE, DOSE & CO., 170 Washington-st.

FOR SALE—BANKING BUSINESS, VERY reasonable price, in good Iowa town. J. M. TAYLOR, 159 and 161 La Salle-st.

FOR SALE—GENTS' FURNISHING GOODS store and shirt factory; paying well; satisfactory reasons for selling. Address O 48, Tribune office.

FOR SALE — OR TRADE—A STOCK OF boots, shoes, hats, and furnishing goods; will sell cheap for cash, or trade for a city lot. Address M 51, Tribune office.

FOR SALE—A GOOD-PAYING GROCERY stand near Cottage Grove-av. and Thirty-fifth-st.; first-class trade; owner unable to attend to it. Inquire at Room 11, 84 Washington-st.

FOR SALE—8-ROOM HOUSE, LEASE, AND carpets, half of furniture, or would rent the house furnished to good party. Near Michigan-av. and Panoramas. P 47, Tribune office.

FOR SALE—LEASE AND FURNITURE OF 16-room house in good order on Lake-Front; 13 boarders; a bargain for cash. Q 90, Tribune office.

FOR SALE—7-CAN MILK ROUTE; ALL first-class trade. O 84, Tribune office.

FOR SALE—LEASE AND FURNITURE OF a large house on Wabash-av., near Twelfth-st.; good location for boarding-house or roomers; full now; price $800. Call at 77 Clark-st., French Restaurant.

FOR SALE—EITHER OF MY CIGAR, CONfectionery, and stationery stores, very cheap. Address at once N 88, Tribune office.

FOR SALE—PRINTING-OFFICE, WELL equipped, controlling large city trade. Part cash, balance city property. Address M 11, Tribune office.

FOR SALE—CHEAP—CIGAR, TOBACCO, and confectionery store; good stand. 1534 State.

FOR SALE—CIGAR STORE AND BARBER-shop; 2 chairs; good trade; a bargain. R. B. TWIST, 78 La Salle-st., Room 10.

FOR SALE—A HOTEL IN SAC CITY, IA., one of the nicest towns in the State; splendid opportunity for a hotel man. For particulars inquire of W. W. CONDRON, Room 60, 126 Washington-st., Chicago.

FOR SALE—LEASE OF FLAT AND FURNIture 165 North Clark-st.; top flat.

FOR SALE—MERCHANT TAILORING ESTablishment of many years' standing; prominent corner; good trade; satisfactory reason given for selling out. Address P 38, Tribune office.

FOR SALE—A GOOD COMMISSION, REceiving, and order business; small capital required. Address P 48, Tribune office.

FOR SALE—AT A BARGAIN—RESTAUrant, centrally located; doing good business. Address Q 8, Tribune office.

FOR SALE—A 25-ROOM HOUSE LOCATED in the business centre, with two years' lease; marble-top furniture; house full of good tenants. Address P 60, Tribune office.

FOR SALE—A DRUG-STORE WITHIN 150 miles of Chicago; positive bargain; would exchange for something could use. H R 11, Tribune.

FOR SALE—WELL-PAYING GROCERY IN best part of the West Side; stock $1,500 to $1,800. A. SCHAFFHAUSER, 159 Clark-st.

GENTLEMAN WISHES TO MEET WITH business in which a few hundred dollars and services may be safely and profitably invested. L 89, Tribune office.

HERE IS A DANDY CHANCE TO GET A restaurant and lunch counter on the South Side in the best business location; cost $2,000; new and clean; call and see it and make me an offer; this is a fine opening to put in a bar if wanted. C. A. BLACK, 254 South State-st., under Central House.

I HAVE A 50-FOOT LOT ON STATE-ST., near Eighteenth, well situated for a milk depot; will build to suit right parties. Address Z 65, Tribune.

IDLE CAPITAL WANTED—MANUFACTuring standard implement; absolutely safe; profits over 100 per cent; monopoly; investment turned three times and extended to net $50,000 annually. Address H S, 275 State-st.

I HAVE $5,000 TO $10,000 TO INVEST IN A good paying business. Give particulars. O 97, Tribune office.

IF YOU WANT A FINE BUSINESS, ADAPTed to either sex, clearing $15 per week, call at 170 Twenty-second-st., and become convinced.

LAUNDRY, $175, SOUTH SIDE; MACHINery and everything complete; doing a splendid business; cost $500; sickness cause; investigate. P 21, Tribune office.

LARGE BUSINESS CARDS FURNISHED and elegantly printed, only $1 per 1,000. All printing cheap. Chicago Publishing Co., 79 East Randolph-st.

MACHINERY AND FIXTURES FOR SALE—Sewing, button-hole, and eyelet machines. Shafting, belting, tables, steam cutting-knife. Engine, boiler, etc.; factory complete. Also office fixtures, safe, curtains, gas-fixtures, etc. HAMILL & LASKEY CO., 197 and 199 Adams-st.

MACHINE-SHOP FOR SALE—A BARGAIN; worth $4,000, will sell for $1,500; leaving city. L 91, Tribune office.

BUSINESS CHANCES.

PARTY TO TAKE HALF OR WHOLE INterest in large printing business. Terms very low. Will take real estate in part payment. Address M 80, Tribune office.

PARTY WITH $2,500 CAN SECURE HALF interest in one of the best monopolies in the city. Address M 45, Tribune office.

RESTAURANT DOING FIRST-CLASS PAYing trade for sale cheap; proprietor leaving for Europe in a few days. 343 State-st., Room 25.

SMALL DRUG STORE FOR SALE; OR would take a partner; good location for a physician. Address P 83, Tribune office.

TO CAPITALISTS AND OTHERS—WANTED—Capital to invest in a stock company for the manufacture of one of the largest and most useful articles of merchandise consumed in this country. No such works in existence in the West, and none can compete with it for extent of varied production in the United States, embracing as it does both the staple and ornamental. It will yield to the investor handsome returns, and is one of the grandest manufacturing investments ever offered to the public. Address five days M 19, Tribune office.

TO RENT—DRUG-STORE IN UNION HOTEL Block, Galesburg, Ill.; black-walnut shelving, inlaid counters, prescription-case, etc.; all first-class; good location. Address DRUG-STORE, care Union Hotel.

TO CAPITALISTS AND MANUFACTURers—I have for sale a large factory and machinery for manufacturing woolen and cotton goods in full operation and paying well; will take a part in good real estate. E. F. HEAD, 48 Major Block.

TO RENT—AND FURNITURE FOR SALE of an elegant corner house that has been kept as a boarding-house for 12 years; excellent chance for a party with about $700; present parties going into their own home. Address O 86, Tribune office.

TO RENT—EUROPEAN HOUSE ON CLARK-st.; 94 rooms, completely furnished; will rent so as to pay big profit. Large window and space 6x8 feet on Clark-st. V. H. SURGHNOR, 14 Tribune Building.

TO AN ENERGETIC BUSINESS MAN A rare opportunity is offered in a manufacturing business; $5,000 to $10,000 required to increase facilities; will bear investigation. M 85, Tribune office.

TO DRUGGISTS—FIRST-CLASS CHANCE—Partner wanted with $1,500 to open drug store in best stand in the West. Address N 44, Tribune office.

WANTED—A FEW GENTLEMEN WITH $2,500 each to form a stock company for the purpose of extending a legitimate safe business through the North and Northwest. Address P 42, Tribune office.

WANTED—AN ENERGETIC MAN TO open a restaurant in Storm Lake, Ia. Location in new brick block, first door north of depot. Low rent and splendid opportunity to right man. Address E. W. BLUSON, Storm Lake, Ia.

WANTED — A GOOD BUSINESS MAN capable of forming large stock companies; business strictly legitimate and honorable; will pay liberal salary to the right man, or share in the profits. High references as to ability and integrity indispensable. Address H V 59, Tribune office.

WANTED—ONE OR TWO PARTIES TO run special departments, such as dress silks, hosiery, trimmings, etc., on their own account in prominent store in this city. Address H G 2, Tribune.

WANT A PERFECTLY RELIABLE AND capable party with $5,000 to take third interest in a perfectly safe and extremely profitable manufacturing business, and to either take charge of factory in country or purchase and sale of goods in city. Address K 12, Tribune office.

WANTED—MAN TO TAKE INTEREST IN a new valuable invention. 63 and 65 Madison-st., Room 28.

WANTED—A LIVE BUSINESS-MAN WITH some ready money to handle certain territory on valuable invention; guarantee $100 per week to right man. PAUL E. TABEL & CO., 243 State-st.

WANTED—BUSINESS-MAN WITH $10,000 cash to invest in a manufacturing business; established, but need more money to meet the growing demand of the trade; either active or silent; business pays large profits. Best of references. L 87, Tribune.

WANTED—GERMAN PHYSICIAN TO LOcate in a good neighborhood; suitable rooms vacant. N 36, Tribune office.

WANTED—A MAN WITH $1,000 IN AN established business; full security for investment. O 61, Tribune office.

WANTED—LADY OR GENTLEMAN WITH $2,000 to join advertiser in new and profitable business in large city, East or West. Address O 16, Tribune office.

WANTED—PARTY WITH $10,000 TO TAKE half interest in one of the best-paying investments ever offered on this market. O 91, Tribune office.

WANTED—LADY WITH $300 IN A CLEAN business; will net $35 per month. Address N 21, Tribune office.

WANTED—AN ENERGETIC YOUNG MAN to represent us at the Exposition; must have $200; money secured. Address L 71, Tribune office.

WANTED—PARTY WITH $1,200 IN MANufacturing business who will travel to appoint agents. Address L 81, Tribune office.

WANTED—GOOD INVESTMENT THAT will return good income; nothing noticed unless explained. L 23, Tribune office.

$800 WILL SECURE AN INTEREST OR State right of the only new and perfect "piston"; gentlemen with influence in railroad and steam marine circles only need apply. Unquestionable references and indorsements. Address E. SUCKOW, 54 West Lake-st.

$850 BUYS A RESTAURANT; RECEIPTS, $50 per day; rent, $60 month; worth $1,500; good reason for selling. Address N 37, Tribune office.

$2,000—A MANUFACTURING BUSIness; busiest season now commencing; 20 to 30 per cent profit every 30 days; stock, machinery, and book accounts for the price named. K 73, Tribune office.

$2,250 BUYS AN ESTABLISHED MANufacturing business secured by patents, paying large profits; the price asked includes stock on hand, machinery, patents, etc.; reasons for selling owner engaged in other business. R 37, 169 La Salle.

1233 MICHIGAN-AV.—HOUSE OF 14 ROOMS newly furnished throughout, clean, to lease first-class in every respect and furniture for sale. Cause of selling, sickness.

PARTNERS WANTED.

PARTNER WANTED—WITH $1,500 TO BUY third of office business clearing $300 a month and increasing. T. J. DOLAN, 130 Dearborn-st.

PARTNER WANTED — MANUFACTURERS of a staple patented article (works in full operation) want more capital to extend business. Success assured. Address N 34, Tribune office.

PARTNER WANTED—A MAN WITH REFerence and $2,000 cash, who understands the hat, cap, and gents' furnishing trade in one of the best located stores in the city; want to increase the business. This is a good opening for the right man. Address L 5, Tribune office.

PARTNER WANTED—IN AN ESTABLISHED manufacturing business to buy out present partner. Must be one who will give his entire attention, and appreciate a good paying legitimate business. Capital required about $2,500. No brokers. L 60, Tribune office.

PARTNER WANTED—FOR ROLLER SKATing rink with $500; near Chicago; no opposition; money in it. Advertiser puts in equal amount. Address K 67, Tribune office.

PARTNER WANTED—WITH $2,000 TO take management of the business; salary $1,500 per year; everything first-class. H 26, Tribune office.

PARTNER WANTED—SMALL CAPITAL; centrally-located boarding house; great bargain. Address P 44, Tribune office.

PARTNER WANTED—IN AN ESTABlished, first-class money-making business with $6,000; to any one who means business this is a chance to get into a permanent, reliable business that will bear investigation. O 34, Tribune office.

PARTNER WANTED — WITH $2,000 TO start manufacturing business; splendid chance; investigate. P 81, Tribune office.

PARTNER WANTED—WITH A LITTLE means, lady or gent, in a neat paying business. Address O 3, Tribune office.

PARTNER WANTED—IN GOOD PAYING business; small capital required; only those who mean business need reply for further particulars. Address P 91, Tribune office.

WANTED—PARTNER TO TAKE HALF INterest and put a new play on the road; the masterpiece of the greatest French dramatist. Address Q 74, Tribune office.

WANTED — SPECIAL PARTNER WITH $10,000 to $25,000 to enlarge an established manufacturing business. Pays well. Will bear strict investigation. H N 100, Tribune office.

WANTED—A PARTNER SPEAKING GERman, with $350, in real-estate business; $50,000 can be made in five years. 75 La Salle-st., Room H.

WANTED—PARTNER—MAN WITH A FEW hundred dollars in paying office business; large profits; no triflers; immediate action necessary. P 28, Tribune office.

WANTED—PARTNER—A GENTLEMAN who can furnish $500 in a business that will pay 100 per cent; established. P 31, Tribune office.

WANTED—A PARTNER WITH $25,000 TO invest with a thoroughly practical man in the manufacture of a line of patent articles of great merit and established reputation. Best of references given and required. Address for one day L 74, Tribune office.

WANTED — AN ACTIVE OR SPECIAL partner with from $5,000 to $10,000 to extend an established wholesale and retail business in a live Southwestern town; profits good and can be increased with capital. Address A. M. GRAVES, care Hibbard, Spencer, Bartlett & Co., Chicago.

WANTED—PARTNER IN MANUFACTURing business; firm now consists of two members, one of whom wishes to retire on account of more capital being necessary to carry on business; prospects flattering; $1,500 required. $400 to party retiring. References given and required. K 71, Tribune office.

WANTED—PARTNER IN THE CARRIAGE business; a good office man that can speak German preferred; capital required, $1,500 to $5,000; answer in English. Address P 38, Tribune office.

WANTED—SPECIAL PARTNER WITH $10,000 to $20,000 in jobbing staple goods, paying fair profits. L 28, Tribune office.

WANTED—PARTY WITH $1,000 IN GOOD manufacturing business. Address L 28, Tribune office.

WANTED—PARTNER OF STERLING INtegrity and literary tastes with $4,000. Address JOHN BOLE, printer, Grand Rapids, Mich.

WANTED—A PARTNER WITH $4,000 TO $5,000 in a manufacturing business. Address N 37, Tribune office.

WANTED—A LADY AS PARTNER IN A first-class dressmaking establishment on Wabash-av., very centrally located. O 63, Tribune.

MISCELLANEOUS.

AT THE "LONE STAR" SHIRT COMPANY'S PALMER HOUSE STORE

You will find a very large and complete stock of fall and winter underwear, hosiery, etc., at prices within the reach of all, from medium grades to the finest American and English brands. We also carry the largest retail shirt stock in the city, and can fit people of all sizes in ready-made goods. Linen collars and cuffs of all new designs; suspenders and handkerchiefs in endless variety. It will pay you to deal with us. "Lone Star" Shirt Co., 177 State-st.

A HOME WANTED FOR A ROBUST, WILLing girl of 14 with a refined family (having no children preferred), where she can attend school and light duties mainly compensate for board. Address P 28, Tribune office.

ALL PORTLAND CEMENT PAVING DONE—sidewalks, basement floors, etc. J. S. HURLBUT, Manager, Room 25, 79 Dearborn-st.

A MUNSON SHORTHAND-WRITER FOR room-mate, for mutual help to increase speed. Address K 57, Tribune office.

A QUIET HOME FOR LADIES DURING confinement; professional attendance, etc. 461 West Van Buren-st.

ALL KINDS OF GRAVEL, TIN, AND SLATE roofing and galvanized cornices by J. WILKESFORD & CO., 91 and 93 West Washington-st.

BARGAINS IN REMINGTON TYPEWRITers—For rent at from $3 to $7 a month; for sale at great bargains. Room 44 Borden Block, 97 Randolph-st.

BUGS, ROACHES, MOTHS, ETC.—GIVE A. OAKLEY'S exterminators a trial. Houses cleared by contract (guaranteed). For sale at 113 Randolph-st.

CIRCULAR DELIVERY—CIRCULARS AND every description of printed matter distributed in all parts of the city; everything put inside the house; elite list of 5,000 names, taken since the 1st of August, from which I will address and deliver sealed circulars, invitations, etc. Envelopes and circulars addressed in any quantity; 4 years' experience. A. GRIESBACH, 91 Dearborn-st.

CARPETS LAID, NEW OR OLD, FOR 5 cents per yard by a competent carpet-layer. G. M. BAKER, 1322 Indiana-av.

COCKROACHES EXTERMINATED BY OUR Fidelity Cockroach Paste. Ask your druggist for it. C. S. BROWN & CO., 150 Dearborn-st., Room 33.

COCKROACHES—IF YOUR HOUSES ARE infested with roaches or bugs I will guarantee a perfect extermination. Address a postal or call on COMAN, 2606 South Dearborn-st.

COMPOUND OXYGEN FORMULA (SO CELebrated) for sale. K 23, Tribune office.

DRESSMAKING—SUITS CUT, FITTED, AND draped in the latest styles for $2.50. Also made throughout at reasonable rates. 547 Wabash-av.

FAMILIES WHO HAVE NOT PURCHASED their winter's supply of coal can join the pool now forming and get their fuel at bottom prices. Address, stating quantity required, P 84, Tribune office.

GOOD HOME FOR LADIES DURING CONfinement, pleasant and cheap, by MRS. MUELLER, doctress, 553 West Monroe-st.

GRACELAND CEMETERY—LARGE LOT for sale; excellent location. K 96, Tribune office.

HAVE YOUR FUR-LINED GARMENTS REcovered, altered, or trimmed by K. MINTZ, the furrier, 275 Madison-st., corner Market; and better work and save the retailer's enormous profits.

HAVE YOUR SEAL SACQUES OR DOLmans redyed, altered, lengthened, or trimmed by K. MINTZ, the furrier, 275 Madison-st., corner Market, and save the storekeeper's enormous profits.

JACKSON'S ACADEMY OF SCIENTIFIC dresscutting, 202 State-st., Room 1. Perfect waist, sleeve, and hip rule systems a specialty. The only method giving perfect results. Investigate.

JOHN H. HAMY HAS REMOVED HIS dressmaking parlors to 187 Michigan-av., between Jackson and Van Buren-sts.

LADIES WHO CANNOT AFFORD EXORBItant prices for dressmaking can find a competent dressmaker by addressing H Q 15, Tribune office, or would take work home.

LAP AND FUR ROBES, HORSE BLANKETS and covers cleaned, relined, and repaired at Tredway's Saddle and Harness Emporium, 221 Michigan-av. Blankets, robes, whips, harness and stable goods cheap.

LADY HAVING NO CHILDREN WISHES a baby or 1 or 2 children to board; good care given. Call at 85 Erie-st., up-stairs. H.

MRS. M. R. ABBOTT, DENTIST, FORmerly of Central Music-Hall, has removed the office to Weber Music-Hall, 241 Wabash-av.; the latest methods of crowning old roots; bridge work, teeth without plates, and teeth without joints, showing no rubber; loose and ulcerated teeth, long discarded, saved; consultation free.

MISS SOMMER, GRADUATED NURSE, 3631 Cottage Grove-av. Pleasant private home for ladies in confinement, gynecological and surgical cases in general. Good references. Telephone No. 8874, Chicago.

MME. WHITELEY HAS RETURNED FROM the east, and her dressmaking parlors are now open; cutting and fitting a specialty. 237 Wabash-av.

NOT DEAD, NOR EVEN SLEEPING, BUT livelier than ever—Hall typewriter, only $40; the machine for progressive people. Don't take the word of immature, imaginative, or prejudiced persons who may never have seen the instrument, but call yourself and make a rigid examination. Office, 49 Madison-st. Sales larger than ever.

NO MORE RHEUMATISM, GOUT, GRAVEL, or diabetes; use Morgiana's Circassian Elixir of Life, $1 per bottle; sent by express C. O. D. Sold by all druggists. Address MORGIANA, 134 and 136 State-st., Chicago, Ill.

NEEDLES—EVERY DESCRIPTION USED in the world; wholesale and retail. N. S. ELLITHORP, manufacturer and importer, 44 S. Clark-st.

OLD AND ONLY RELIABLE DISTRIBUTORS of advertising matter of all descriptions, small samples, etc.; sealed circulars addressed and delivered to 12,000 city families; envelopes addressed in principal trades in the West for the wholesale trade. Reference, Post-Office. Chicago Distributing Co., 151 West Randolph-st. N. B.—No solicitors. Send postal for terms.

OUR FACILITIES FOR DISPOSING OF business interests, procuring capital are unsurpassed. Full information furnished on application. The American Financial Exchange (incorporated), Rooms 75 and 76 Commercial National Bank Building.

PICTURES FRAMED, OLD FRAMES REgilded or rebronzed at factory prices. 49 Franklin.

RELINE YOUR OWN STOVES WITH THE superior plastic stove-lining of the Chicago Retort & Fire-Brick Works. 79 Dearborn-st., Room 45. 50 cents per bag, or 65 cents delivered. Order by postal.

SHORTHAND REPORTING, DICTATION, and typewriting, all kinds taken at special low rates. A. R. REID & CO., 79 Dearborn-st.

TURKISH, ELECTRIC, SULPHUR, MERCURial, and other medicated baths for ladies and gentlemen at the Grand Pacific Hotel, entrance on Jackson-st. These baths are a great luxury, and a most potent curative agent when properly administered.

All who try them are delighted with the effect.

Thousands of our best citizens can testify to their great curative properties. Try them at once and judge for yourself.

The electro-thermal bath as given by us is par excellence in nervous diseases and general debility.

G. C. SOMERS, M. D.

TYPEWRITERS, TYPEWRITERS.

FOR RENT, FOR RENT.

We buy and sell second-hand typewriters.
R. G. SEEDS,
Room 43 Portland Block, 107 Dearborn-st.

TO MANUFACTURERS—ADVERTISERS Established in Chicago want a few good agencies for articles kept in wholesale dry goods houses. References at command. Address L 85, Tribune office.

WANTED—ONE OR TWO GOOD MILK routes, centrally located. P 51, Tribune office.

WANTED DRUG BUSINESS—A GOOD practical chemist would like to purchase half or whole interest in good paying business. Address P 45, Tribune office.

WANTED — A REMINGTON OR CALIgraph typewriter in first-class condition. Address N 71, Tribune office.

WANTED—GOOD SECOND-HAND 52-INCH Columbia bicycle. Address P 36, Tribune office.

WANTED—A HOME FOR A BRIGHT AND intelligent boy, 5 years old, in a good, Christian family, where he will get a parent's care. Address P 65, Tribune office.

WANTED—TO PURCHASE—A NICE BABY-carriage. Address "CARRIAGE," N Portland Block.

WANTED—GENTLEMAN ROOMMATE AT 354 Michigan-av. Reference required.

WANTED—ABOUT 100 FEET OF SECOND-hand iron front-yard fence. BURBANK & CO., 3 Tribune Building.

WANTED—YOUNG LADY ROOM-MATE. Call at 386 Wabash-av.

WANTED—BY LADY—NEAT, REFINED young lady room-mate; unusual opportunity. H N 86, Tribune office.

WANTED—GOOD HOME FOR HEALTHY girl baby 5 weeks old. 550 Madison-st., store.

WANTED—TO ADOPT A GIRL BABY about 2 years of age by parties willing and able to furnish a good home. Address, immediately, H X 11, Tribune office.

WANTED — A NICE YOUNG MAN AS roommate; location South Side; all conveniences; will make rent low to one who will be good companion. Address O 63, Tribune office.

WANTED — IMMEDIATELY, A HOME with refined people by a seamstress in return for sewing for the winter. References … North Side. Address K 58, Tribune office.

WANTED—TO BUY A LUMBER-YARD IN West or Southwest, in healthy, growing country; $8,000 to $15,000 stock. Address, with full particulars, M 5, Tribune office.

WANTED—TO BUY A GOOD RESTAUrant or cigar store. Address L 28, Tribune office.

WANTED—A ROOM-MATE; ONE LIVING at home with parents would like a room-mate with good references. Address L 1, Tribune office.

WANTED—THE PERSON'S ADDRESS WHO owns territory for the patent of "Knapp's … Slicer" in Illinois. Address at once …

WANTED—1,000 MEN TO DINE AT SMITH'S Restaurant, 216 South State-st.

$12 WEEKLY TO LADY IN EVERY CITY to appoint agents and call at every house to sell Electrine; new article; housekeepers will not be without it after seeing; 105 sold in St. Paul, 80 in Minneapolis. Address, with 2 cents to cover postage, C. M. STANSFIELD, St. Paul, Minn.

PERSONAL.

PERSONAL—IF THE PARTY WHO STOLE my diamond necklace will return same or tel. what disposition he has made of it I promise he shall not be arrested or molested in any way, and I will pay a fair price for the information of anything pertaining to the stolen property. Answer with instructions through personal column or by letter to 92 Loomis-st.

PERSONAL—A GENTLEMAN, WIDOWER, conducting a good business, in good standing, wishes to form the acquaintance of a widow lady of means; object matrimony and the forming of a comfortable home if mutually agreeable after acquaintance; age 40 to 50; strictly confidential if none suited. Address, stating time and place for an interview, G 8, Tribune office, one week.

PERSONAL—WOULD LIKE TO MEET A good-looking young lady (Protestant) who is fond of amusement and lives at home. References exchanged. P 3, Tribune office.

PERSONAL—GENTLEMAN OF 30 WISHES to form the acquaintance of a lady not over 22. Object, matrimony. Address P 24, Tribune office.

PERSONAL—AN ELDERLY GENTLEMAN desires the acquaintance of a lady aged 35 or 45 years possessing a refined, loving, and sympathetic nature, one who is able to rise above the debasing and corrupting influences of the prevailing selfishness of this age. Object, matrimony. L 48, Tribune.

PERSONAL—A FINE-LOOKING YOUNG gentleman, well connected, wants to form the acquaintance of a prepossessing, refined, and well-bred young lady between 18 and 25; object matrimony; strictly confidential. Address L 28, Tribune office.

PERSONAL—A YOUNG GENTLEMAN HAVING a nice room desires a room-mate. Call this p. m., 1 to 5, or address J. R. C., 324 Erie-st. References exchanged.

PERSONAL—A WIDOW LADY OF 28 DEsires to make the acquaintance of a sociable gentleman; object matrimony. O 30, Tribune office.

PERSONAL—GRACE IRVING: LETTER IN Post-Office for you. DEVERE.

PERSONAL—A FRENCH GENTLEMAN IN good circumstances, middle aged, of high rank and social standing would like to form the acquaintance of a lady of means; must be genteel; object, matrimony; strictly personal. X. D. K., Tribune.

PERSONAL—MAGGIE HERBERT OR MAGgie Kolling please call at 309 Michigan-st., immediately. M. RANTZING.

PERSONAL—A YOUNG GENT DESIRES the acquaintance of a nice young lady; object matrimony; send photo. Address H L 45, Tribune.

PERSONAL—AN EASTERN LADY WISHES to meet a gentleman who will advance $300 on good and room; good security and interest. N 48, Tribune office.

PERSONAL—WILL D 100 OF LAST SUNday's Tribune please address S. A. Allen instead of Wm.; letters intercepted.

PERSONAL—I HAVE TWO BACHELOR friends—men of the strictest honor and integrity—whom I wish to see married and happily settled in life; with that end in view I solicit correspondence with a few refined and intelligent ladies of undoubted moral character, possessed of some means, and between the ages of 25 and 30. Address Q 87, Tribune office.

PERSONAL — THIRTY-FIRST-ST.: SORRY you didn't come to Field's; make another appointment. Address M 25, Tribune office.

BUSINESS PERSONALS.

PERSONAL—$2.50 FOR A PAIR OF CUSTOM-made pants, worth $6, at the one and only original Misfit Clothing Parlors, 111 Monroe-st., opposite Haverly's Theatre. Take iron stairs corner of alley.

PERSONAL—$20 FOR A FALL OVERCOAT, merchant-tailor make, imported goods, full silk-lined satin sleeve lining, ordered for $45, at the one and only original Misfit Clothing Parlors, 111 Monroe-st., opposite Haverly's Theatre. Take iron stairs corner of alley.

PERSONAL—HANDSOME, WHITE, PURE, lovely complexions, surprisingly brilliant and fascinating, follow using Dupree's "Oil of Beauty." Sold by BUCK & RAYNER.

PERSONAL—$12.50 BUYS A LIGHT-WEIGHT custom-made overcoat (full silk roll), in four different shades, would be considered cheap at $35, at the one and only original Misfit Clothing Parlors, 111 Monroe-st., opposite Haverly's Theatre. Take iron stairs corner of alley.

PERSONAL—FOR TEETH WITHOUT PLATE at greatly reduced prices call on D. NEWMAN, 22 State-st. No pretended inventions to pay for.

PERSONAL—$15 WILL BUY A MACKINAW fine silk roll fall overcoat, merchant-tailor make, for $35, at the one and only original Misfit Clothing Parlors, 111 Monroe-st., opposite Haverly's Theatre. Take iron stairs at corner of alley.

PERSONAL—MISS LUNDY, MANICURE and chiropodist—fitting the nails and hang nails cured; manicure for whitening the hands; shampooing done. Room 6 Central Music-Hall.

PERSONAL—$3.00 FOR CUSTOM-MADE pants worth $8.50 at the Chicago Misfit Clothing Parlors, northwest corner Madison and Dearborn-sts. Entrance on Dearborn-st.

PERSONAL — MISS J. E. GRAHAM, MOdiste, has moved her rooms from 237 West Madison-st. to Room 20 Doré Block, corner of State and Madison-sts., where she would be pleased to see her customers. Take elevator.

PERSONAL—$15 BUYS A FOUR-BUTTON cutaway frock suit (custom made), ordered for $35 at the Chicago Misfit Clothing Parlors, northwest corner Madison and Dearborn-sts. Entrance on Dearborn-st.

PERSONAL—MRS. KENISON, MANICURE; finger-nails beautified, hang nails, etc., cured; superfluous hair permanently removed without injury to the most delicate skin. Parlor E Central Music-Hall.

PERSONAL—$10 FOR A KERSEY BEAVER fall overcoat, merchant-tailor make, ordered for $35, at the 1 and only original Misfit Clothing Parlors, 111 Monroe-st., opposite Haverly's Theatre. Take iron stairs corner of alley.

PERSONAL—FOR TEETH WITHOUT PLATE call on DR. BUSH, the inventor, 125 State-st.

PERSONAL—$18.50 FOR A SILK OR SATIN lined Prince Albert suit, merchant tailor's make, ordered for $60, a special inducement at the one and only original Misfit Clothing Parlors, 111 Monroe-st., opposite Haverly's Theatre. Take iron stairs corner of alley.

PERSONAL—HAVE YOUR SEAL SACQUES or dolmans redyed, altered, lengthened, or trimmed by K. MINTZ, the furrier, 275 East Madison-st., corner Market, and save the storekeeper's large profits.

PERSONAL—$12 FOR A DIAGONAL SUIT (in black or wine colors), custom made, worth $35, at the Chicago Misfit Clothing Parlors, northwest corner Madison and Dearborn-sts. Entrance on Dearborn-st.

PERSONAL—HAVE YOUR FUR-LINED garments recovered, altered, or trimmed by K. MINTZ, the furrier, 275 East Madison-st., corner Market, and save the storekeeper's large profits.

PERSONAL—$12.50 FOR A FALL OVERcoat, merchant-tailor make, full silk roll, would be cheap at $35, at the one and only original Misfit Clothing Parlors, 111 Monroe-st., opposite Haverly's Theatre. Take iron stairs corner of alley.

PERSONAL—MISS L. M. ALDRICH, FORMERly of 80 East Ohio-st., now 75 East Madison-st., Room 31, will be pleased to see her old customers and all others wishing dressmaking or cutting and fitting.

PERSONAL—$12.50 FOR A CORKSCREW 4-button cutaway frock suit, custom made, worth $35, the greatest bargain ever offered at the one and only original Misfit Clothing Parlors, 111 Monroe-st., opposite Haverly's Theatre. Take iron stairs corner of alley.

PERSONAL—MISS ESTHER BERGER, 1209 Wabash-av., late with Mme. Newman, is now engaged in the manufacture of corsets and bustles to order; a perfect fit guaranteed; all orders promptly attended to.

PERSONAL—$12 FOR A CUSTOM-MADE fall overcoat (full silk roll), ordered for $35, at the Chicago Misfit Clothing Parlors, northwest corner Madison and Dearborn-sts. Entrance on Dearborn-st.

PERSONAL—PARTIES WANTING A BUSIness-man of twenty years' experience to represent them at the New Orleans Exposition can find such with unexceptionable references, by addressing L 76, Tribune office.

PERSONAL—$4.00 FOR CUSTOM-MADE pants ordered for $8.50 at the Chicago Misfit Clothing Parlors, northwest corner Madison and Dearborn-sts. Entrance on Dearborn-st.

PERSONAL—BUSINESS CARDS, SIZE 2¼X 3¾, neatly printed on good 3-ply bristol, full count, for $1.25. Economy Printing Co., Room 50, 86 Randolph-st.

PERSONAL—$15.00 FOR A CUSTOM-MADE suit, ordered for $35.00, at the one and only original Misfit Clothing Parlors, 111 Monroe-st., opposite Haverly's Theatre. Take iron stairs corner of alley.

PERSONAL—MME. M. A. ROBERTS HAS resumed business at 38 East Erie-st.

PERSONAL—$18 FOR A FALL OVERCOAT, merchant-tailor make, imported French diagonal, satin-lined, at the one and only original Misfit Clothing Parlors, 111 Monroe-st., opposite Haverly's Theatre. Take iron stairs corner alley.

PERSONAL—NOVELTIES IN ART NEEDLE-work, Mosaic, constellation, and Japanese embroideries. Lessons from 9 a. m. till 1 p. m. MRS. MAY SMITH, No. 154 North Clark-st.

PERSONAL — $9.50 BUYS A FALL OVERcoat, custom made; ordered for $25, at the Chicago Misfit Clothing Parlors, northwest corner Madison and Dearborn-sts. Entrance on Dearborn-st.

PERSONAL — MORGIANA, CIRCASSIAN hair grower, successor to Miss B. H. Hawley's Hair Growing Co. Baldness treated successfully. Hundreds of testimonials. Parlors for consultation 84 and 86 State-st., Bankrupt Store, second floor, opposite Palmer House.

PERSONAL—$15 FOR A CUSTOM-MADE fall overcoat; full silk roll; silk sleeves; ordered for $35, at the Chicago Misfit Clothing Parlors, northwest corner Madison and Dearborn-sts. Entrance on Dearborn-st.

TO LEASE.

TO LEASE—FARM OF 130 ACRES 30 MILES from Chicago. Station at the farm. Or would sell the same for cash and time. 175 East Madison-st., Room 9.

TO LEASE—TO LUMBERMEN AND OTHERS—New dock, 678x382 feet, on South Branch at Twenty-fifth-st. bridge; 6¾ acres in size, with railroad connections, opposite the Chicago Lumber Company's yard and planing-mill. Also large adjacent grounds if needed. Temporary dockage and storage can be had on the above until leased or up to May 1. Apply to R. H. HUGHES, 161 Clark-st., Room 14.

TO LEASE—AN 80-ACRE FARM IN ELMhurst; 4 acres in South Evanston. PICK, 152 [illegible]

BILLIARD AND POOL TABLES.

TWO BILLIARD AND TWO POOL TABLES for sale. 36 West Randolph-st.

INSTRUCTION.

ATSOUDER'S BUSINESS COLLEGE, 276, 278, and 280 West Madison-st., a thorough business education can be obtained, at either the day or night session, that will enable the student to obtain a good position immediately, as more than 350 situations in the business houses of Chicago have been open to the students of this college in the past year. Tuition for day session only $30 for six months, $25 for evenings. Rooms are handsomely frescoed, seated with sophrate office desks for each student, and are so well lighted that gas is never used in day-time. The students in shorthand have a large and well-lighted parlor for recitations and dictation, with an adjoining room for typewriting. The day session begins at 8 a. m. and lasts until 4 p. m. Individual instruction at all hours.

ARTISTIC SINGING—
For the home, church, and concert stage, as indorsed by the highest authorities of London, Germany, and Italy, and demonstrated by many successful pupils, is taught by
MRS. SARA HERSHEY-EDDY
at the Hershey School of Musical Art, 83 Madison-st. Terms for private lessons, $25 to $54 per quarter of ten weeks. Students desiring lessons at lower rates will be taught by Mrs. Hershey-Eddy's assistants.
Applicants for Mrs. Eddy's classes in
READING VOCAL MUSIC AT SIGHT
will be received every day by the Secretary. Those wishing to acquire a thorough knowledge of this art will please apply at once. Admission $5 per term.

ALL YOUNG PERSONS WHO DESIRE TO secure good positions in business should first take the thorough course of practical training at the Metropolitan Business College, opposite McVicker's Theatre. This school is acknowledged by business-men of the city as the best, and its graduates may be found in every prominent bank, wholesale house, and insurance office. There are more calls for office help than the college can supply. All business branches, shorthand, typewriting, etc., are taught by able instructors. The rooms are large and well-lighted; the discipline is strict, the instruction is thorough, and the price is moderate.

A PRINCETON GRADUATE OF 1883 DEsires entering on a regular position in the city. A French lady teacher wishes to exchange instruction for a home. A very proficient and talented music teacher wishes a home in a refined family where she may have pupils in piano or voice culture in exchange for board. References of the best quality. Wanted a teacher of penmanship and mathematics. Brockway Teachers' Agency, Times Building, Chicago.

ALLEN ACADEMY, 1832 MICHIGAN-AV.—splendidly equipped for the education of both boys and girls of 6 to 20 years of age; reopens Sept. 15. A few boys received into the family of the President and enjoy rare advantages. IRA W. ALLEN, A. M., LL. D., President.

ABSOLUTELY THE BEST—
THE STANDARD SCHOOL OF SHORTHAND AND TYPE-WRITING.
24 State-st. S. S. BENTON, Principal.
Day and Evening. Lessons by mail.

ANNETTE C. CROCKER, ORGANIST OF Trinity M. E. Church, teacher of piano, organ, and harmony; pupil of Alex. Guilman, Paris, and of the Dresden Conservatory; terms on application. 12 Harrison-st.

ART SCHOOL FOR LADIES—OIL-PAINTing and sketching from nature and out-doors taught by PROF. BAUMGRAS; a class for gentlemen Sunday mornings. Studio, 112 West Washington-st.

A LADY WILL GIVE LESSONS IN THE Italian method of singing at 3545 Vincennes-av.; terms reasonable.

AT 1730 INDIANA-AV., FROM OCT. 1, French conversation classes by a Parisian lady of experience. Successful method.

NEW METHOD BY WHICH OLD OR YOUNG are made good performers on piano, organ, guitar, or banjo in 20 lessons. Academy of Musical Science, 136 Dearborn-st., Room 24. MISSES GREER.

AT OUR GENERAL OFFICES WE WANT several young ladies and gentlemen at once to learn telegraphing with Union Electric Telegraph Company, 88 and 90 La Salle-st.; take elevator.

A GENTLEMAN TEACHER OF HIGHEST references wants a few more piano pupils. Terms moderate. Address H G 1, Tribune office.

A YOUNG LADY (EXPERIENCED) DESIRES pupils; French music and English in all its branches; successful with children. References unexceptionable. Address M 18, Tribune office.

A COMPETENT LADY TEACHER DESIRES pupils for piano. Special attention to beginners. Terms moderate. Address B 85, Tribune office.

ANGELO D. E. PROSSE, PIANO TEACHER, Room 18 Weber Music-Hall. At "Ferry Hall," Lake Forest, on Tuesdays and Fridays.

A YOUNG LADY WITH BEST OF REFERences desires to teach children at their homes for a part of each day. L 9, Tribune office.

A LADY METAPHYSICIAN, WHO STUDIED in Boston, will open an evening class Oct. 1, giving instructions in metaphysical science; terms reasonable. 424 West Jackson-st.

BOARDING AND DAY SCHOOL, 32 COLlege-place—Special attention given to children whose parents are engaged in business or absent from the city (if not in school).

CHICAGO ATHENÆUM, 50 DEARBORN-ST. Fourteenth year opens with fall term, Sept. 8. Day and evening classes, common English branches. Free-hand and mechanical drawing every evening. Shorthand (Munson's) and typewriting day and eve'g. Rhetoric and English literature under Prof. Fraser. Botany and physics under Prof. E. S. Bastin. Modern languages, Latin, elocution, music, book-keeping. Gymnasium spacious and thoroughly equipped.

CHICAGO SCHOOL OF CALISTHENICS AND Elocution, 15 Weber Music-Hall. Marian A. White, Directress. Delsarte system; its application to oratory and dramatic expression. Apply at once for membership to Saturday morning class, to commence Oct. 4. Number limited.

CHICAGO MUSICAL SEMINARY, NO. 170 State-st., guarantees that in 20 lessons by their new method young or old will be able to perform on piano, organ, or guitar what will require years by the old method. Prof. J. H. MACDONALD, President.

CARLING, PORTRAIT ARTIST—LESSONS in crayons, pastels, water and oil colors. Studio Brand's gallery, 212 Wabash-av.

CHICAGO ATHENÆUM, 50 DEARBORN-ST.—The classes in French will be resumed Monday, Sept. 29. See announcement amusement column. Prof. L. ED. CAPELLIER.

COL. MONSTERY'S BOXING AND FENCING Academy, 150 East Randolph-st.—Boxing taught efficiently in 24 lessons. Dealer in superior fencing apparatus and boxing-gloves. Send for circular.

DON'T FORGET PROF. DYE'S SINGING class for reading music at sight this week on Tuesday and Friday evenings, Sept. 30 and Oct. 3, at Prof. Dickson's Elocution Rooms, 170 State-st., Room 21. Terms according to the number in class.

DANCING—AN EXPERIENCED TEACHER will receive ladies and gentlemen for private instruction in all the fashionable dances, with privilege of practice with class when competent. Terms moderate. M 26, Tribune office.

DICKSON SCHOOL OF ELOCUTION—
170 State-st., southwest corner Monroe.
Fall term now commencing.

DRESSMAKERS—THE ONLY TRUE MEASurement tailoring dress system for fitting ladies' and children's garments taught at 86 State-st., Room 24. Agents wanted.

ELLA SCHWORKE, TEACHER OF PIANO. Graduate of Leipzig, Germany. Residence, 131 North Sangamon-st. Address care Haines-Whitney Co., 182 Wabash-av.

ELOCUTION LESSONS IN VOICE AND gesture. Send for circular. H. M. SOPER, Athenæum, 50 Dearborn-st.

FOR THOROUGH INSTRUCTION IN CLASSIcal or brilliant playing try W. S. B. MATHEWS, Room 25, Weber Music-Hall. Office hours 11 to 1:30, 3 to 5:30.

FRENCH AND SPANISH LESSONS GIVEN at residences of pupils. Address J. F. GARCIA, 210 Centre-st., city.

FRENCH TEACHING—PROF. BACHIMONT, Ph. D., of the University of Paris, is now forming classes; natural method; free lesson illustrating the system Monday, Sept. 29, at 11 o'clock, at 70 Monroe-st., Room 42.

FREDERIC GRANT GLEASON TEACHES piano, organ, composition, harmony. 170 State-st.; elevator 70 Monroe-st. Send for catalogue.

INDIVIDUAL INSTRUCTION IN BOOKKEEPing, writing, arithmetic, shorthand, typewriting, etc., at Lakeside Business College, at North Clark-st., only three blocks north of the bridge. Students from this college readily obtain positions owing to the fact that they receive first-class instruction, and are well qualified. Best lighted and ventilated school-room in Chicago. Tuition lower than elsewhere in the city. Three of the finest penmen in the West in the writing department. Tuition in writing, evenings, $1 per month. Free lesson Monday evening, Sept. 29, in shorthand, new and wonderful method.

INDIVIDUAL INSTRUCTION IN BOOKkeeping and writing, 88 La Salle-st.—Preferable to a business-college course. M. R. JOHNSON, formerly with Field, Leiter & Co. Branch office, 503 West Madison-st. Books posted and adjusted. Call for circular.

INSTRUCTIONS IN REPOUSSÉ HAMMERED brass work, Kensington and Lustra oil paintings. Wyant's Pattern-Rooms, 52 East Madison-st.

INSTRUCTION IN MARINE, LANDSCAPE, and figure painting in oil and water color by FELIX EKBLAD, Room 36 Ashland Block, corner of Randolph and Clark-sts.

INSTRUCTION IN PORTRAITURE WILL BE given by a leading portrait photographer at his studio to one or two pupils at very reasonable terms. Address P 18, Tribune office.

INSTRUCTIONS IN ALL KINDS OF EMbroidery at 50 cents a lesson. 177 South Peoria-st.

JNO. W. BLAISDELL TEACHES ALL THE intricacies of the stage—ease, grace, etc. Apply Slayton Lyceum Bureau, Central Music-Hall.

LESSONS IN OIL, WATER-COLORS, LUSTRA, tapestry, lincrusta, and china painting. SIMS GATES, 3804 Rhodes-av.

MISS HELEN K. FULLER, NIECE OF Margaret Fuller, teacher of French and German, according to the improved Meisterschaft System. Free lesson explaining the system Wednesday at 3 p. m., at 241 Michigan-av.

MISS LEATON, ELOCUTION TEACHER Hershey School. Classes in elocution, 44 Hamilton-av.

MRS. IRENE E. COOLIDGE, CONTRALTO soloist, teacher of vocal development, English and Italian singing. Address 445 Washington-boulevard.

MRS. C. A. PHELPS, TEACHER OF THE harp, piano, guitar. 323 Washington-boulevard. North and South Sides Mondays and Thursdays.

MRS. E. H. JACKSON, VOCAL TEACHER; pupil of the renowned Vannuccini of Florence, Italy, and Mme. Marchesi of Vienna, Austria. Weber Music-Hall, Wabash-av. and Jackson-st.

MRS. HENRY A. ELKINS HAS OPENED A studio at 2423 Prairie-av. Instruction from the works and sketches of Mr. H. A. Elkins.

NATIONAL SCHOOL OF SHORTHAND, 115 Dearborn-st. Day and evening session. BULL & COLESON.

OPERATIC PUPILS—APPLY AT CHICAGO School of Calisthenics, 15 Weber Music-Hall, for lessons in breathing and grace in acting.

PHONOGRAPHIC STUDIO—MUNSON'S SYStem of shorthand instruction by mail. Special attention to typewriting lessons, private and in classes. For the benefit of the ladies and gentlemen requesting, an evening class will be formed at the residence of Mrs. Butler, 183 Thirty-fifth-st., after Oct. 1. Cottage Grove-av. cars. M. E. BUTLER & CO., Suite 35, 115 Monroe-st.

PROF. JOHN FRASER WILL BEGIN HIS fifth course of six lectures on English and Continental Literature at Chicago Athenæum Wednesday, Oct. 8, at 4:30 p. m. Private instruction also given in rhetoric and literature.

PRIVATE INSTRUCTION IN LATIN, Greek, mathematics, and English branches by an experienced teacher, graduate of Harvard; terms moderate. M 86, Tribune office.

PROF. HENSHEL'S DANCING ACADEMY, Union Park Hall, 517 and 519 West Madison-st., is open now; beginners' class Monday and Friday evenings; advanced class Wednesday evenings; Saturday soirée; admission on school nights, gents, 50 cents, ladies, 25 cents; to soirees, gentleman and lady, 50 cents.

PRIVATE INSTRUCTION IN BOOKKEEPing, penmanship, and business branches by a thorough practical bookkeeper; terms moderate. Address H 1, Tribune office.

PHOTOGRAPH-COLORING, LACEMAKING, Kensington, plush, arrasene, and all embroideries taught. MRS. V. C. LE BEAU, 244 South Wood-st.

PRIVATE INSTRUCTION IN BOOKKEEPing, writing, and English branches given by an experienced teacher; terms reasonable. L 7, Tribune.

SPANISH LANGUAGE TAUGHT BY A native teacher. School of Languages, Central Music-Hall.

SCHOOL OF LANGUAGES—CENTRAL Music Hall—German, French, Italian, and Spanish taught by native teachers. HENRY COHN, Director.

THE MUNSON SHORTHAND SCHOOL—PITman's system greatly improved by J. E. Munson, 30 years court reporter, New York City, who tested it seven years before its publication and removed perplexities still adhering to rival systems. By our mode of teaching, in four months, at an expense of $40, pupils have been fitted for positions commanding $60 and $75 per month. Ignorance of the greatness of the English language or of the capacity of ordinary minds alone is capable of believing less time sufficient. Unduly cheap, hurriedly-taken instruction, especially under incompetent teachers, is always the dearest and longest in the end, besides engendering lifelong dissatisfaction. Daily dictation class for rapid pen-writing in any system, $5 per month. Type-writing, $5. Circulars sent upon request. First National Bank Building.
MR. & MRS. HANNA.

THE ART OF SINGING—MRS. L. M. DUNN will resume her teaching Oct. 1. Mrs. D. is the only teacher in Chicago of Madame Cappiani's method. For particulars or terms call or address 349 West Madison-st., near Loomis. Monday, Wednesday, and Friday afternoons at Room 18, 269 State-st., over W. W. Kimball's piano rooms.

TERESA H. DEAN, ARTIST — LESSONS given in oil painting and repoussé work; orders taken for all kinds of decorative work. 2240 Wabash-av.

THE VINCENNES GALLERY OF FINE Arts—The renting room contains 300 carefully-selected original paintings to rent to teachers and pupils copying art. Call on or send for circular to 3841 Vincennes-av. Deals exclusively in oil-paintings.

TRANSLATIONS—FROM OR INTO GERman, French, and Danish-Norwegian, or from Dutch, Italian, and Swedish, by KARL L. LEHMANN, 131 East Randolph-st.

VOCALIZATION AND THE ART OF SINGing. J. H. GARNER, 34 Monroe-st., Studio 24.

VAN R. LIVINGSTON, TEACHER OF PIano. Residence No. 2227 Indiana-av.

WANTED — BY A PUBLIC SCHOOL teacher, pupils to instruct; will go to their homes. E 74, Tribune office.

WANTED—A COMPETENT TEACHER OF dancing in private school. 45 Hamilton-av., near Adams-st., West Division.

WANTED—SCHOLARS IN SCENERY, DECorative and Kensington painting; lessons 50 cents. MRS. H. L. SELK, 488 West Van Buren-st.

ZITHER—INSTRUCTION GIVEN ON THIS sweetest parlor musical instrument by Prof. FERD KONRAD, 132 North Clark-st.

$2 A MONTH EACH—PIANO, ORGAN, AND vocal lessons; lady teachers; established nine years. 120 Dearborn-st., Rooms 28, 29, 30.

FINANCIAL.

ANY AMOUNT LOANED ON FURNITURE, without removal; weekly or monthly payments; the full amount you apply for given; long time if desired; all honest people who are obliged to borrow before going elsewhere consult J. S. RICHARDSON, 135 La Salle-st., Rooms 3 and 4.

ANY AMOUNT TO LOAN ON FURNITURE, pianos, warehouse receipts, without removal, publicity, delays; easy payments, and low rates; fair, square dealings. 132 South Clark-st., Room 12.

ANY AMOUNTS—$100 TO $2,000—LOANED on furniture, pianos, machinery, and other chattels; rates reasonable, borrowers retaining the property and using it; there will be neither delay nor publicity. WALKER, 162 Washington-st., Rooms 19 and 20.

A PRIVATE PARTY WILL LOAN AT LOW rates, without commission or delay, on improved collaterals, chattels, machinery, or any other good security. Room 73 Calumet Building, 189 La Salle-st.

ANY AMOUNT OF MONEY TO LOAN ON watches, diamonds, jewelry, etc. TOM N. DONNELLY & CO. Money Loan Office, 124 Dearborn-st., between Madison and Washington.

AT FIFTH NATIONAL LOAN OFFICE, 188 South Clark-st.—Money advanced on all goods of value. N. B.—All pledges of A. Goldsmid can be renewed or redeemed at the above number. Established 1863.

ADVANCES ON DIAMONDS, BONDS, watches, etc., at low rates. D. LAUNDER, 121 Randolph-st., Rooms 5 and 6. Established 1854.

ANY AMOUNTS TO LOAN ON FURNITURE without removal; pianos and other securities, at lowest rates. 79 Dearborn-st., Room 7.

ANY ONE HAVING $1,000 AT 10 PER cent to loan on A1 security, address O 9, Tribune office.

ANY SUM LOANED ON FURNITURE, PIanos, etc., without removal or publicity, at low rates. 132 Dearborn-st., Room 4.

ANY AMOUNT LOANED ON FURNITURE, pianos, without removal; any good securities. Room 12, 153 La Salle-st.

ALL WHO WANT TO BORROW ON FURNIture, machinery, or merchandise at lowest rates, call at Room 75, 125 Clark-st.

ANY AMOUNTS TO LOAN ON FURNITURE and pianos, without removal, at lowest rates; also on good securities. 95 Dearborn-st., Room 29.

A PRIVATE PARTY WILL LOAN ON PIanos, furniture, and other chattels; long time and reasonable, at 162 La Salle-st., Room 68.

CITY, COUNTY, TOWN, AND SCHOOL bonds of the Western States and Territories bought and sold by WM. O. COLE, 159 Dearborn-st.

FOR SALE—200 SHARES CAPITAL STOCK of the "Douglas and Stuart" Corporation of Chicago, Ill. Its par value is $100 per share, represented in the oatmeal-mills property on Sixteenth-st., Chicago; Cedar Rapids Mills, Iowa; and Oregon Mills, Illinois. Apply to JOHN FORREST, or his agent, JOHN LAUDER, 60 Wabash-av.

FOR SALE—A FIRST-MORTGAGE NOTE $20,000, payable at 7 per cent semi-annually; security brick and stone improvements. F. M. CLARKE, 85 Washington-st.

FOR SALE—5 SHARES SIEGE OF PARIS Panorama stock. P 2, Tribune office.

LOANS ON LIFE POLICIES AND SAME bought. Loans on real estate and other good collateral. Commercial paper negotiated. EDGAR HOLMES, Room 16, 162 Washington-st.

MONEY TO LOAN ON COMMERCIAL PAper, warehouse receipts, merchandise, chattel mortgages, approved names, or any good collaterals. Room 2 Methodist Church Block.

MONEY TO LOAN ON IMPROVED CITY real estate at lowest rates. H. J. CHRISTOPH, 157 Randolph-st.

MONEY TO LOAN WITHOUT COMMISsions at lowest current rates of interest on improved real estate in sums of $1,000 and upward. E. PRINDIVILLE, Room 21, 79 Dearborn-st.

MONEY TO LOAN AT CURRENT RATES on real estate. R. W. HYMAN JR. & CO., Room 9 Howland Block, Monroe and Dearborn-sts.

MONEY TO LOAN ON IMPROVED CITY real estate at current rates.
J. S. NORTON, 16 Reaper Block.

MONEY TO LOAN ON IMPROVED CHICAgo real estate at low rates. WALTER BUTLER, 54 Borden Block, 93 Randolph-st.

MONEY TO LOAN ON FIRST-CLASS IMproved city property in sums to suit, at 6 and 7 per cent. W. T. CUSHING, 115 Monroe-st., Room 25.

MONEY TO LOAN ON GOOD CITY REAL estate. J. V. WEAVER, Room 614 First National Bank Building.

OUR FACILITIES FOR PROCURING CAPItal and disposing of business interests are unsurpassed. Send stamp for our new investment list containing offers of great interest to those looking for investments. The American Financial Exchange, incorporated. 75 and 77 Commercial National Bank Building.

PARTIES DESIRING SAFE INVESTMENTS in amounts from $200 to $1,000 should send for circular regarding first-mortgage farm loans; interest semi-annually at 8 per cent. THOMAS KIMBALL, Agent, 211 East Madison-st.

TO LOAN—MONEY IN ANY AMOUNT ON real estate at lowest rates; can close at once; mortgages purchased. E. C. WALLER, 111 La Salle-st.

THE MUTUAL BENEFIT LIFE OF NEWark, N. J., will lend money on improved property at 6 per cent. A. T. GALT, Financial Agent, 136 Dearborn-st., Room 11.

VERY LOW—I WILL MAKE A FEW LOANS in amounts of $25 and over on furniture, pianos, etc., in use; no publicity. Address Q 38, Tribune.

WANTED TO BORROW—$5,000 TO $7,000 on first-class inside property for improvements. Will divide commissions. O 11, Tribune.

WANTED—$500 FOR ONE MONTH BY PRIvate party; good security given. Address N 26, Tribune office.

WANTED—A $3,000 LOAN ON CITY property worth $12,000 from private party; no commission. Address Q 13, Tribune office.

WANTED—$9,000 AT 6 PER CENT, PAYable semi-annually; principal payable in 3, 4, and 5 years; secured by first lien on real estate worth to cash many times principal; no commissions paid. Address H 73, Tribune office.

WANTED—A PRIVATE PARTY TO ADvance money upon very favorable terms; no brokers. Address O 12, Tribune office.

WANTED—$125 FOR SEVEN MONTHS; will pay $2 per month; chattel-mortgage security worth double. Address N 73, Tribune office.

WANTED—ON GOOD COLLATERAL SEcurity, four hundred and twenty dollars ($420). Address N 24, Tribune office.

WANTED—TO BORROW $800 FOR FOUR months on two lots near street-car lines worth $800. Address K 38, Tribune office.

WANTED—TO BORROW—$600 FOR FOUR, six, or twelve months; 10 per cent; security absolute. Address M 27, Tribune office.

WANTED—$3,500—THREE YEARS AT 6 per cent, no commissions, on good brick improved property, West Side; principals only. Address M 12, Tribune office.

WANTED—$1,500—AT 7 PER CENT, NO commissions, on improved West Side property worth $3,500; principals. Address M 12, Tribune.

WANTED—FIVE HUNDRED DOLLARS ON good security for one year, for which I will pay $5 per month in advance. Call or address
A. P. BRAND,
131 Monroe-st., Room 42, city.

$1,000 AND UPWARDS TO LOAN ON real estate security at current rates. P. B. STANLEY, Room 6, 96 Washington-st.

$20,000 TO LOAN AT 6 PER CENT ON Chicago real estate in sums to suit. Money on hand. GIBBS & CALKINS, 153 La Salle-st.

MUSICAL INSTRUMENTS.

ATTENTION IS HEREBY CALLED TO THE fact that
THE BAUER PIANO
is now manufactured in Chicago.
All those intending to purchase an Instrument are cordially invited to visit the
FACTORY AND WAREROOMS
at Nos. 156 and 158 WABASH-AV. (near Monroe-st.), where we carry a full line of Pianos,
UPRIGHT, SQUARE, AND GRAND,
in the latest designs; with engraved or inlaid panels; in Rosewood, Ebony, French Walnut, Mahogany, etc.
Pianos sold at Manufacturers' prices for cash or on monthly payments.
EVERY INSTRUMENT WARRANTED FOR FIVE YEARS.
A large stock of second-hand Pianos always on hand.
JULIUS BAUER & CO.,
Manufacturers,
156 and 158 WABASH-AV.,
Chicago.

A NUMBER OF SECOND-HAND ORGANS on monthly payments:
1 Wm. Pierce
1 Estey
1 Smith
1 Estey
1 Estey
1 Burdett
1 Vlosberg (French)
1 Estey
1 Kimball
1 Smith (pipe top)
1 Smith (pipe top)
1 Pelonbet & Pelton
W. W. KIMBALL CO.,
Corner State and Adams-sts.

AT BARGAINS NEVER BEFORE KNOWN:
Ten elegant upright and square pianos one-quarter value of material. Cash or easy monthly payments. Don't pay $100 to $200 piano dealers' profits. Call Monday.
Piano Bankrupt Store,
214 East Randolph-st., Chicago.

AT WAREROOMS OF W. W. KIMBALL CO., Chickering, Hallet & Davis, Emerson, and Kimball pianos, and Kimball organs. Second-hand pianos and organs for sale, rent, or on monthly payments. Orders executed for tuning and repairing pianos and organs.
W. W. KIMBALL CO.,
Corner State and Adams-sts.

A HARDMAN PIANO AND OTHER STANDard pianos. A saving of 25 per cent by buying direct from the manufacturers' agents. We can sell pianos cheaper than any other house. Get our prices before purchasing elsewhere and be convinced. Easy monthly payments. Cash or easy payments. C. H. FEST & CO., 204 State-st.

ATTENTION—$10 CASH AND $10 MONTHly buys a new Rosewood three-string cabinet grand upright piano, fully warranted; prices lower than any house in city. ADAM SCHAAF, Corner West Madison and Morgan-sts. Open evenings.

A PARTY FORCED TO SELL HAS PLACED his upright Piano with us for sale at a great sacrifice; must be sold this week. C. H. FEST & CO., 204 State-st.

BARGAINS, BARGAINS, BARGAINS.
We sell at great sacrifice the following second-hand pianos to make room for our new stock arriving daily:
UPRIGHT.
1 New York Piano Co., 7⅓ octave
1 Schubert & Co., 7⅓ octave
1 Schubert & Co., 7⅓ octave
1 Weber, 7 octave
1 Mathushek, 7⅓ octave
1 Haines Bros., 7⅓ octave
1 Haines Bros., 7⅓ octave
1 Decker Bros., 7⅓ octave
Sold on easy monthly payments. We have square pianos from $60 to $175, all in perfect order.
ESTEY & CAMP,
188 and 190 State-st.

BARGAINS IN PIANOS—
Voss & Sons' pianos,
Decker & Sons' pianos,
James & Holstrom pianos,
Christie & Sons' pianos,
Weser Bros.' pianos,
Adam Schaaf pianos,
Billings & Richmond pianos,
At warerooms, corner West Madison and Morgan-sts.
ADAM SCHAAF.

CELEBRATED "SOHMER" PIANO REceived highest prize at Centennial, 1876; also highest awards at Montreal (Canada) Exhibitions 1881 and 1882. Preferred by leading pianists. During the next week we offer the greatest bargains in new and second-hand pianos. For prices, tone, touch, finish, and durability we simply defy competition. STEGER & SAUBER, No. 209 Wabash-av. Cash or on time.

DECKER & SON—
The very best piano in the market. These pianos will positively not wear tinny, and are without doubt the most durable piano made. We have also a fine stock of James & Holmstrom, Guild, R. M. Best, and Cross & Ambuhl pianos at reasonable prices, on monthly payments. A nice stock of second-hand pianos constantly on hand at prices that defy competition.
CROSS & AMBUHL, Corner State and Jackson-sts.

DECKER BROS. UPRIGHT PIANO, USED only a short time; good as new, an excellent instrument, at a great bargain. 687 North Clark-st.

ENGEL & SCHAFF
PIANOS
Are the nearest approach to perfection in the art of piano making yet attained. Over 5,000 in use. Manufactured in this city for seventeen years, therefore a genuine Chicago piano and a brilliant illustration of Chicago's greatness in all branches of business. Unlimited warranty given. Get our prices before purchasing elsewhere. Warerooms 150 State-st.

FOR SALE—PIANOS—ON EASY MONTHLY payments; don't buy or rent a piano before getting my prices and terms. ADAM SCHAAF, 276 West Madison-st. Open evenings.

FOR SALE—CHICKERING PIANO; FULL size; cheap; will rent it. 178 State-st., one flight.

FOR SALE—UPRIGHT PIANO (SECONDhand) for cash. 459 Thirtieth-st., near State.

FOR SALE—FIRST-CLASS PIANO, OR TO rent; easy terms. 3005 Lake-av.

FOR SALE—CHEAP—ONE ESTEY ORGAN, one Singer sewing-machine, and one folding bed. 177 East Madison-st., Room 9.

FOR SALE—FURNITURE AND LEASE of 7 or 14 room flat; cheap if taken at once. First flat, 178 West Madison-st.

GO TO THE FACTORY, TWENTY-SECONDst. and Cottage Grove-av., if you wish to purchase a new piano for cash or on installments; to buy or rent a second-hand upright or square piano; to get a piano or organ tuned or repaired; for anything in the piano line at a genuine bargain. N. GOOLD & SON Props. Established in 1857.

HAINES—
HAINES
BEST UPRIGHT PIANO-FORTE
IN THE WORLD.
We have the choicest variety of styles, the newest stock, and the handsomest warerooms in the city. New England, Gabler, and other makes very low, cash or installments. Second-hand instruments $50 and upward. HAINES & WHITNEY COMPANY, 182 and 184 Wabash-av., Chicago.

HARRINGTON PIANOS, UPRIGHT AND square, at the lowest possible prices, cash or payments; fully warranted. HORACE BRANCH, 208 State-st.

I HAVE LEFT MY PIANO AT 208 STATE-ST., second floor. Call and make me an offer for it. Must be sold.

IF YOU WANT TO RENT A PIANO OR organ go to PROSSER'S. He makes renting a specialty. 178 State-st., opposite Palmer House.

LYON & HEALY, STATE AND MONROEsts. Steinway, Fischer, Lyon & Healy, and other pianos. Burdett and Lyon & Healy organs. Largest stock of instruments and best-lighted warerooms in the city. Terms, cash or time, to suit customers.

NEW AND SECOND-HAND PIANOS FOR rent at 188 and 190 State-st. ESTEY & CAMP.

PIANOS AT FORCED SALE—ONLY $60, cost $250; only $125, cost $350; cash or $10 payments. Piano Bankrupt Store, 214 East Randolph-st., Chicago.

ROOT & SONS MUSIC CO., CHURCH & LEE, managers, wholesale and retail dealers in pianos and organs. New pianos $200 and upward; new organs $40 and upward. Cash or easy payments. ROOT & SONS MUSIC CO., 200 Wabash-av.

ROSEWOOD PIANO ONLY $80; $5 MONTHly payments. Don't pay piano-dealers' profits. Call Monday. Piano Bankrupt Store, 214 East Randolph-st., Chicago.

STEINWAY'S MATCHLESS PIANOS. | LYON & HEALY, State and Monroe-sts.
Beware of bogus instruments, both new and second-hand, represented as genuine Steinway pianos.

SECOND-HAND PIANOS IN THOROUGH repair; prices $55, $65, $75, $100, $125, and $150 cash; payments $5, $6, and $8 monthly. ADAM SCHAAF, 276 West Madison-st., corner Morgan. Open evenings.

STECK UPRIGHT PIANOS, WITH THEIR "patent iron frame," are "compelled" to stand in tune longer than any other piano. Sole agent, HORACE BRANCH, 208 State-st.

TO RENT—A SQUARE PIANO TO REsponsible party; rent $5 per month. M 65, Tribune office.

WE HAVE A FINE UPRIGHT PIANO which must be sold before 4 o'clock on Monday afternoon to the highest bidder. STEGER & SAUBER, 209 Wabash-av. Cash or time.

$225 WILL BUY A FINE UPRIGHT piano worth $350; has been in use less than three months. Can be seen any day. 40 North Hoyne-av.

TRIBUNE BRANCH OFFICES.

IN ORDER TO ACCOMMODATE OUR numerous patrons throughout the city and suburbs, we have established Branch Offices, as designated below, where advertisements will be taken for the same price as charged at the Main Office, and will be received until 9 o'clock p. m.:

SOUTH DIVISION.

3300 WENTWORTH-AV., southwest corner Thirty-first-st.—J. A. Braun, Druggist.
3568 COTTAGE GROVE-AV., corner Thirty-fifth-st.—F. Le B. Monroe, Druggist.
125 TWENTY-SECOND-ST.—J. & R. Simms, Booksellers and Stationers.
3137 INDIANA-AV., corner Thirty-first-st.—Judson S. Jacobus, Druggist.
3981 COTTAGE GROVE-AV., corner Thirty-ninth-st.—Hubbard & Gore, Druggists.

WEST DIVISION.

270 WEST MADISON-ST., corner Morgan—Dell & Co., Druggists.
407 WEST LAKE-ST., cor. Sheldon | L. Shreiber & Co.
401 WEST MADISON, cor. Sheldon | Druggists.
380 SOUTH HALSTED-ST. |
425 WEST TWELFTH-ST. | F. A. Druehl, Druggist.
758 WEST MADISON-ST., corner Paulina—H. F. Kraft, Druggist.
124 SOUTH HALSTED-ST., corner of Adams—James M. Kirkley & Co., Druggists.
673 WEST MADISON-ST., corner of Ogden-av.—Max Behrens, Druggist.
521 OGDEN-AV.—Th. Sonnechsen, Druggist.
720 WEST LAKE-ST., corner of Lincoln—H. C. Herrick, Jeweler, Newsdealer, and Fancy Goods.
352 NORTH HALSTED-ST., corner Indiana—August Jacobson, Druggist.
1002 WEST MADISON-ST., corner Western-av.—John Myers, Druggist.
629 WEST LAKE-ST., northwest corner Paulina—R. T. Sill, Druggist.
769 MILWAUKEE-AV.—Herman Ehlich (successor to C. H. Plautz), German Pharmacy.
322 VAN BUREN-ST., cor. Laflin | C. L. Clancy.
744 VAN BUREN-ST., cor. Robey |

NORTH DIVISION.

139 NORTH CLARK-ST., corner of Ohio—Gale & Blocki, Druggists.
445 NORTH CLARK-ST., corner Division—A. S. Cowan, Druggist.
675 LARRABEE-ST., corner Garfield-av.—F. M. Williams & Co., Druggists.
674 NORTH CLARK-ST., corner Webster-av.—Frank Schrage, Druggist.

SUBURBAN.
HYDE PARK.
DEPOT ILLINOIS CENTRAL R. R.—W. O. Swett Jr., Stationer and Newsdealer.
ENGLEWOOD.
CORNER WENTWORTH-AV. AND CHESTNUT-ST.—Englewood Eye Office.
EVANSTON.
GEORGE W. MUIR, Bookseller, Stationer, and Newsdealer.
LAKE VIEW.
EVANSTON-AV., near Diversy-st.—C. S. Wells, Post-Office and Druggist.
RAVENSWOOD.
W. H. BRYAN, Real Estate, Insurance, and General Merchant.

LOST AND FOUND.

FOUND—SATURDAY, SEPT. 20, ON STATE-st., near Monroe, a lady's black cashmere jacket. Owner can have by addressing Box 24, Maywood, Ill., and paying for this advertisement.

LOST—SATURDAY EVENING, EXTREMEly large red Irish setter; has shortened tail; nickeled collar; shipping-tag tied to plate; has my name and address inside. Suitable reward for information or return to R. F. CLARK, 117 Monroe-st., Chicago.

LOST—SEPT. 18, GROCER'S ORDER BOOK. Please return to O. H. AHLGREN, 205 South Water-st., and receive reward.

LOST—SEPT. 27, AT 4:30 P. M., ON LINcoln Park car going north, a package of legal papers. Leave same at North Side car office, corner of Division and Clark-sts. Liberal reward given.

LOST—IN THE EXPOSITION BUILDING Saturday afternoon, a child's brown cloak. A suitable reward given if returned to 3 Franklin-st.

LOST—SKYE-TERRIER, ABOUT 7 MONTHS old. Finder will be liberally rewarded by returning to 321 La Salle-av.

LOST—GOLD ARCHERY BREASTPIN, INscribed with owner's name. Return to 35 Ada-st. and receive reward.

LOST—FRIDAY—PORTEMONNAIE. FINDer please address MRS. DAVENPORT, 643 Harrison-st.

LOST—SEPT. 27, CHECK NO. 3,308, FOR $2.50, drawn by W. T. Belke & Co. on the Hibernian Banking Association in favor of me; payment has been stopped. C. J. TROWBRIDGE & CO., L. C. Pier 2.

REWARD—LEFT IN A GURNEY CAB ON Wednesday evening, Sept. 24, a dark cane with ivory carved elephant's-head for handle. A liberal reward will be paid for its return to 311 Michigan-av.

MACHINERY.

FOR SALE—SECOND-HAND HORIZONTAL tubular boilers, from 10 to 30 horse power, with fronts, trimmings, etc.; also a good lot of tanks, hot-water receivers, in good order, and will be sold at a bargain. JOHN DAVIS & CO., 75 Michigan-st.

FOR SALE—ONE HORIZONTAL ENGINE, 10x12, 20-horse power; one portable 4 horse-power steam pump; one Sturtevant No. 7 blower; pulleys, hangers, shafting, all second-hand and in good order. Call, or address JOHN DAVIS & CO., 75 Michigan-st.

FOR SALE—A 2-HORSE-POWER ENGINE and boiler; can be seen running any forenoon at 154 Twenty-second-st.

FOR SALE—6 H.-P. UPRIGHT BOILER AND engine; 40x80 basement to rent. 15 East Madison.

FOR SALE—100 SECOND-HAND BOX-COILS, all in perfect order, and will be sold cheap. Call, or address JOHN DAVIS & CO., 75 Michigan-st.

FOR SALE—LOT OF SECOND-HAND pumps in good order; Dean, Blake, Knowles; one 50-horse feed water heater; also several small engines from 4 to 12-horse power; also boilers to match. COOK & CHICK, 232 Michigan-st., Chicago, Ill.

FOR SALE—CHEAP—SPEED LATHE, NEW, 5-foot bed, 12-foot swing, hollow steel spindle, $80; 6-horse engine, good as new, $80. T. C. PURVES, 64 South Canal-st.

FOR SALE—2, 3, 4, 5, AND 6 HORSE-POWER upright boilers, vertical-tube radiators, pipe, fittings, valves, etc.; all new. SAM'L L. POPE & CO., 131 Lake-st.

FOR SALE—ONE 4-FOOT BY 8-FOOT RENdering tank, one 12-horse-power boiler and engine. J. McFARLAND & Co., 905 and 907 South Halsted-st.

WANTED—PLANING-MILL SUPPLIES IN exchange for Studebaker leather-top buggy worth $175; new. K 56, Tribune office.

WANTED—TO PURCHASE—A GOOD SECond-hand engine of about eighty horse-power and a heavy sawmill. State time of service and price. C. F. STEPHENS, Box 409, St. Louis.

WANTED—GAS ENGINE, 7 TO 15 HORSE-power. Address M 35, Tribune office.

PATENTS.

COUPLAND & CO.,
Patent Attorneys,
19 La Salle-st., Chicago, Ill.

GRIDLEY & FLETCHER,
Patent Attorneys,
89 Madison-st., Room 22, Chicago.

IF YOU HAVE A PATENT OF MERIT AND wish to develop it you may address N 57, Tribune office.

MUSICAL.

CHOIR POSITION WANTED—BY AN EXPErienced tenor. Address Q 7, Tribune office.

WANTED — SOME GOOD AMATEUR players on orchestral instruments, except flutes and cornets, to join the Symphony Club (strictly private). MAX KOELLING, Secretary, 2430 Prairie-av.

DIAMONDS, WATCHES, &c.

FOR SALE—TO THE TRADE OR AT PRIvate sale—Cheap for cash only, diamond lace pin, pair diamond earrings, and diamond ring. E. F. MORSE & CO., 59 Madison-st.

PRINTING MATERIAL.

PRINTING MATERIAL FOR SALE—PONY Campbell printing press No. 7 and about $250 worth of first-class type very cheap. Address P 78, Tribune office.

PROFESSIONAL.

A. GOODRICH, ATTORNEY AT LAW, 124 Dearborn-st., Chicago. Advice free; 18 years' experience. Business quietly and legally transacted.

SPORTING GOODS.

WANTED—A NO. 10 BREECH-LOADING shotgun; must be good. 3152 Cottage Grove-av.

BEECHER AND CLEVELAND.

For The Chicago Tribune.

Saint Henry Ward Beecher has alter-ed his views,
And compliments all over Cleveland he s-prews;
He'll *Ply-mouth* and pen, but his eloquence sweet
Will fail in November to *Ward* off defeat.
Ah! Harry and Grov', on account of your sins
We'll call you the great Yankee Siamese Twins.

There are spots on your *Schurtz*, hide the stains as you may;
No lye e'er was made that can wash them away.
Though *Harpers* may praise you, we'll lay you out dead,
As though you were struck with a *Log*-an the head.
Then *Puck*-er your lips, kiss and mingle your shins;
You'll be known as the great Yankee Siamese Twins.

The ship Democratic has oft passed the *Horn*,
But Cleveland will *Beecher* as sure as you're born.
The Republican ship, see her clearing the *Maine*;
On the fourth of November she'll Cleve-land in twain;
Then back to their hanging, their preaching and sins,
Will go H. and G., the great Siamese Twins.
CHICAGO, Sept. [illegible] ROBERT TURNEY.

"Buchu-Paiba."
Quick, complete cure, all Kidney, Bladder, and Urinary Diseases, Scalding, Irritation, Stone, Gravel, Catarrh of the bladder. $1. Druggists.

SIEGE OF HORRORS.

Life and Death in Confederate Bomb-Proofs—A Yankee Sharpshooter.

How Gen. Johnston Fooled His Own Army—War Reminiscences by an Ex-Rebel.

When, in the spring of 1862, the Army of the Potomac, strong both in numbers and in organization, advanced from the camps in front of the Capital City to retrieve the laurels that had been lost at the first Bull Run, it found on reaching Centreville that the extensive fortified batteries which were supposed to be opposed to their advance were a sham, and that the heavy guns alleged to be mounted thereon were but well-made "Quakers." Gen. McClellan also discovered that Gen. Joe Johnston was, after burning all stores not capable of being removed, out of reach for an immediate blow. It is only necessary to state that the Union General retraced his steps and prepared to strike Richmond by way of the Peninsula.

MOVEMENTS OF JOHNSTON'S ARMY.

Johnston's army by easy marches was moved to the vicinity of Richmond, and about this time the actual intentions of McClellan became developed, for alarming reports and urgent appeals for aid came from Gen. J. B. Magruder, who then held the peninsula at Yorktown with about 5,000 men and a very inefficient force of artillery. In the opinion of competent judges it is certain that, had McClellan pressed forward boldly at this time, he would, with but little difficulty and loss, have arrived before the fortifications of Richmond when they were in a very incomplete state for effectual resistance. However that may be, Magruder was given a breathing-spell in which to fortify and strengthen his position, and Johnston hurriedly packed five or six brigades on steamboats, which troops arrived just in the nick of time to frustrate a projected assault on Magruder's lines, which would have inevitably crushed them had not the reinforcements arrived so opportunely.

MISERIES OF THE SIEGE.

Ah! who that has participated therein can ever forget the misery endured in that memorable siege? The line of intrenchments of the defense between the two rivers, the York and the James, was perhaps four or five miles long; and there was not a spot of ground in the rear for a mile that was not constantly searched by the cannon-shot and rifle-balls of the Federals. As the force then present was not more than sufficient to man the breastworks in case of a sudden attack, and one was expected momentarily, it was necessary to have the regiments within easy reach. There are no such things as hills and hollows in that God-forsaken country; it is as flat as a billiard-table; and to have encamped the troops on open ground would have subjected them to a certain loss that would have been criminal on the part of the General. Those, then, of the regiments not in the trenches were compelled to huddle in the bomb-proofs just behind them; and, if Hell has any worse torture than was experienced by the men in these hideous dens, then I want to join the church immediately.

TORTURES IN THE BOMB-PROOFS.

Dark, foul-smelling, without ventilation, swarming with vermin, the floors of rough split slabs, covered with two inches of mud and filth, it was impossible to get rest for a moment, even when overstrained nature gave way to semi-unconsciousness. Added to this, the dens were so crowded at all times that it was difficult to find a place to sit down, much less to recline. It was only on rainy, dark nights, when the crackle of the sharpshooters ceased for a while and only an occasional cannon-shot crashed through the brushwood, that the tortured troops could venture out to breathe the fresher air. This misery continued for a week at a time before a relief was sent; and during that time the men had not one morsel of warm food or a drop of warm drink, for all the cooking had to be done two miles in the rear, and it was strictly forbidden to attempt to light a fire in or near the trenches. Numbers were prostrated with chills and fever and other forms of malarial sickness; and I solemnly assert that on several occasions during the purgatorial experience in those foul holes in the ground men rushed out in a frenzy, preferring instant death to the slow torture—and they generally got what they sought for.

"DEAD MAN'S TREE."

There was some of the finest sharpshooting done in that siege that the War developed. It was said—I know not with what truth—that on the Federal side there were a number of English sportsmen of high degree, who, getting tired of shooting tigers in India, had come over "to take a pot shot at the Rebels." At any rate, old soldiers will recollect the story of "Dead Man's Tree." This was a huge dead tree situated fully a thousand yards from the Confederate trenches; and among its limbs, forty or fifty feet from the ground, a Federal sharpshooter had made himself an impregnable nest, so to speak. His view of the rear of the Confederate works was confined to a limited space on account of jutting points of woods; and it was almost certain death for a man to walk slowly across that space. Everybody who had occasion passed it on a run. One day some men of the Seventeenth Virginia Infantry were set to work to dig a covered way across this fatal spot, and, forgetting themselves, rested for a moment by sitting on the side of the ditch. Instantly Mr. Sharpshooter got in his work by clipping the heel of one and mortally wounding another with one bullet. Every means was tried to get rid of this champion shot, even to training a rifled battery on him; but, if he disappeared for a time, he always came up smiling, perched in his eyrie, when his particular ground was invaded. During the siege he must have killed and wounded fully a dozen men.

DISCOMFORT IN THE TRENCHES.

The discomfort in the trenches was almost as painful and demoralizing as the life in the bomb-proofs. On account of the constant sharpshooting by day and night, and the frequency of the cannon shots, the reliefs were divided into six hours on and six off. Now, it rained almost every day while the siege was maintained, and the whole country is marshy and swampy, water being struck almost anywhere two feet below the surface, so that the trenches always had a foot and a half up to two feet of water in them. The troops were unprovided with sufficient clothing for this work, such heavy baggage as overcoats, extra blankets, etc., having been left behind. To stand thigh-deep in water for six hours, in the early spring nights, chilled to the bone, and afraid to move almost for fear of getting a bullet through the head, was a very unpleasant experience; but it was a relief at least from the horrors of the bomb-proof.

OWLS.

If there is a place on earth more infested with owls—great white owls, big-horned owls, screech owls, and all other kinds of owls—than it has never been set down in the books. No sooner had night fallen than they commenced their "who-whoing" and blood-curdling shrieking and laughing in and among the tall junipers which stood between the opposing trenches, and oftentimes they would swoop at the heads of the sentinels, brushing their faces with their wings, as if glorying in the knowledge that the disgusted soldiers dare not fire upon them. Oftentimes these devilish birds would create a false alarm by some execrable and unaccustomed noise, and then both sides would begin to load and fire at will, the batteries joining in, with all the noise and fury of a regular battle. These owls caused a greater waste of ammunition in that siege than did the commands of officers.

SHELLS FROM THE GUNBOATS.

But there was another feature of the siege which was peculiarly harassing to the Confederates. The army of Johnston here first learned the power of the gunboats. The gunboat fleet lay in the York River, some two and a half miles below Yorktown, where the left battery of the defense was planted; and, with their fifteen-inch Rodman cannon and mortars, they were enabled to plant shell at nearly any point of the line of defense. The gunboats kept up their fight night and day, and occasionally did fearful execution with their shells. No soldier is there who does not dread to undergo a shelling; but, when huge fifteen-inch shells are dropping around, seemingly from the clouds, shaking the solid earth with their explosion and filling the air with burning missiles, and no one knows where the next will drop, the situation begets a nervous apprehension that it would take very little to extend to a panic and a general skedaddle to the rear.

All things come to an end, and so did this siege; and, if ever a set of men were overjoyed to get out of a place, it was Johnston's army when the line of march was taken up on the back track for Richmond.

A CRAFTY GENERAL.

An amusing episode of this campaign, and historically valuable as showing the methods of that crafty General, occurred the day when Gen. Johnston became convinced that his opponent had completed his measures for a final assault upon the defenses. About noon orders were issued for three days' rations and a full supply of extra cartridges, and every man who was not in the trenches was placed behind the batteries. The General came down to the lines, and directed all, officers and men alike, to work with energy, as a battle was expected on the morrow, and the issue might depend upon this interior line. It goes without saying that dirt was hustled with rapidity, for soldiers will always work with a vim to get a cover for themselves from the enemy's shot. Toward sundown an order came from headquarters directing that work should cease, and that prayer-meetings should be held in each regiment to supplicate the Throne for the success of the coming fight, and for mercy to those who might fall therein.

A SOLEMN SCENE.

I recollect that Gen. Longstreet came down to the prayer-meeting in the Seventeenth Virginia Regiment; and it was truly a solemn scene when Parson Granberry (as good and as brave a man as ever served the church militant) offered up a fervent and touching prayer—while officers and men knelt reverently around—for the success of our arms in the coming fight and for mercy to those who should fall. The men were then ordered to lie in ranks on their arms, to get a good rest before being called to arms at the dawn. Many a Bible was brought forth and carefully read, and fervent prayers were said before the tired men rolled themselves up in their blankets.

About 11 o'clock that night the officers quietly awoke the troops, and in half an hour the whole army, bag and baggage, was swiftly on the march toward Richmond. Many a laugh went round at the adroit manner in which Johnston had fooled his army and the spies. But the General was not as much noted for craftiness at that time as he became afterward.

JUSTICE TO THE GERMANS.

One of Their Number Shows Up a Democratic Lie Concerning Them.

CHICAGO, Sept. 26.—[Editor of The Tribune.]—The Democratic press and speakers are casting an undeserved reproach upon the Germans by representing them as having no other interest in politics than beer, and asserting that the party which is most favorable to drinking will always get their votes. A German is, with them, nearly synonymous with beer-barrel. He is supposed to have no higher thoughts or aspirations than drink. His political opinions are all represented as giving way to lager. The beer-barrel is believed to be an omnipotent bait with which to catch them. "The Dutchman and his beer" is a combination of terms in which the Democrats glowingly speak of them as a bulwark against Republicanism. Through the representations of Democratic politicians the Germans are regarded in many places as little more than swill tubs, without principle, patriotism, or care for anything but "lager." When Carter Harrison wishes to catch their votes he praises beer as if it were the chief constituent in their character and boasts of what his party will do for it. He thinks the Germans are mainly appetite and can be influenced only through their stomachs. Democratic orators conceive Germany as a beer-garden and the great German people as chiefly drinkers. They represent German politics as turning mainly in the saloon interest, and get up temperance agitations to "scare the Dutch."

Now all this is grossly libelous and unjust to the Germans, who are among our most industrious, temperate, and intelligent people. Beer occupies little of their attention, and is scarcely thought of in connection with politics, except by the very lowest. The great body of Germans stake little on their beer, and care no more for legislation on it than do the Irish or Americans. Many of them never touch it, while the great majority of those who do drink only a little, and would feel no inconvenience in giving it up. They would not fight for it to the exclusion of every other issue. Such a fight is made only by the dealers in liquor, who fight from financial motives and not appetite. The Germans as a class have none of the concern which the brewers and saloonkeepers have. The complaint is not that temperance legislation interferes with beer-drinking, but with beer-selling, and it is made only by the selling class, which is very small, and is not representative of the Germans of the country. A distinction should be made between those who have a money interest in the liquor question and those who have only an interest as drinkers. The latter class will not stake their politics on their appetite, and drink their way through public affairs. The Democrats accordingly insult the Germans every time they frame a saloon plank to catch their votes or charge the Republican party with being the Prohibition party, with a view to alienate them from it. The Germans will not sell their birth-right for a mug of beer.

The Democratic politicians by their beer cry are responsible for a certain opprobrium which rests upon the Germans. They have so generally spoken of them in connection with drinking that their followers think of them as the saloon class, who cannot associate with fashionable Americans. They have given them a reputation as "beer guzzlers," who are too much given to "swilling" to be admitted into good society. They give the public to understand that the word "German" cannot be spoken without suggesting something coarse and smelling of the bottle. Nothing has injured the Germans more in public opinion than the introduction of the liquor question into politics by the Democratic party. There is an assumption underlying it that they care so much for beer-drinking that they will give up all other considerations for it, and that they are such swine that they can be driven in herds into the Democratic party by the cry that their beer is in danger. Beer is the one issue with which the Democrats hope to catch them and hold them to their party swill-trough.

Now I protest in behalf of the Germans that this thing should stop. They are not willing that their name and nationality shall be bandied back and forth as the tool of the drinking interest. The Germans are no more drinkers than the Americans, and they care no more for beer as a political issue. Beer did not put them in the Republican party, and the loss of it would not drive them from it. They do not put it in the scales against every other interest, and make it weigh heavier than all those principles. They do not care what Blaine's views are on temperance, and they are not caught by the Democratic cry of free drinking.
AUSTIN BIERBOWER.

A CLERGYMAN SPEAKS OUT.

The Rev. Dr. Behrends of Brooklyn's Central Congregational Church Rebukes the Defenders of the Buffalo Cleveland Scandal.

The *Christian at Work* prints this extract from the sermon Sunday by the Rev. Dr. Behrends of the Central Congregational Church of Brooklyn:

"I have comparatively little interest in matters that are purely political, and I yield to no one in sensitiveness as to the introduction into the Christian pulpit of questions that concern the public policy or methods of administration; but neither can I consent to divorce religion and morality nor relegate questions of personal ethics to the judgment of political conventions. And when, in the daily press and on the platform, the grossest vices, whose general practice would disintegrate society in a generation, are openly apologized for or made the occasion of cheap and vulgar witticism, and the claim is unblushingly made that a man's private life is no bar to his election by the suffrages of a great Christian people to the highest office in their gift, I feel that my manhood is insulted, and my resentment is instant and emphatic.

"It is not my purpose to fan the fires of political passion, but as a lover of domestic purity and as a minister of righteousness, I am bound to say that ballot-boxes cannot legislate the seventh commandment out of existence.

"The defense and perpetuation of African slavery cost us dearly, and the fierce thunderbolts of God smote the chains our hands would not unloose; but the enemies that from every quarter, from the Atlantic seaboard, and from the Rocky Mountains, assail the honor of woman and the peace of our homes would, if harbored by us, subject us to even fiercer judgments.

"Governors, and Senators, and Presidents should be made to understand that the ten commandments are for them as well as for the masses, that their private lives are legitimate matters of public inquiry; and if this question must be fought out at the polls, it might as well be done in the current year as at any later period."

HURRAH FOR BLAINE AND LOGAN!

For The Chicago Tribune.

Hurrah for Blaine and Logan!
Standard-bearers of a noble band,
The pride of all our Nation,
Honored and admired all o'er our land.

Hurrah for Blaine and Logan!
Let the shout from ev'ry State resound,
Inspiring each Republican
To be true and bravely stand his ground.

Hurrah for Blaine and Logan!
Noble Plumed Knight and soldier brave;
Over this prospered Nation
We expect to see their banners wave.

Hurrah for Blaine and Logan!
They deserve support from every one—
Not only from their party,
But from ev'ry patriotic son.

Hurrah for Blaine and Logan!
President and Vice they soon shall be,
For every free American
Will unite to give them victory.
CHICAGO. WAYNE L. HAWORTH.

"Rough on Corns."
Ask for Wells' "Rough on Corns." 15c. Quick, complete cure. Hard or soft corns, warts, bunions.

AMUSEMENTS.

A Glance at the Sombre Tragedy and Joyous Comedy of the Last Week.

Keene Will Attempt "Richard III." and McCullough Several Standard Plays.

The Concert Season in Various American Cities—Notes and News Here and Elsewhere.

THE DRAMA.

Echoes from the Theatres.

"Virginius" has drawn good houses at McVicker's all the week, although the embarrassment of illness in the leading actor frequently caused interest to assume the painful form of solicitude. Infirmity, which all sincerely hope is only temporary, must shield from adverse criticism an impersonation which, although deliberately carried throughout, and not lacking in spasmodic exhibitions of force, was at the best fragmentary and incoherent.

Pleasing work was done by Miss Viola Allen in the role of Virginia. The false artificiality which dictates that Roman plebeian dignity should be expressed by wooden deportment and stilted measurement of utterance, she partially escaped, and preserved in the atmosphere of chilling innocence a naturalness like that of the little flower which blossoms at the edge of Alpine snows. She displayed no surprising form of dramatic talent, but rather a sensibility and good taste that did her much credit and won the favor of every audience. Overaccentuation she was at times guilty of, both in the portrayal of pique and of hysterical joy, but though her art at times exposed itself she realized to the eye an ideal of young and happy girlhood, recalling the graceful description of Virginia in Macaulay's ballad:

With her small tablets in her hand
And her satchel on her arm,
Home she went bounding from the school,
Nor dreamed of shame and harm.

And Appius heard her sweet young voice
And saw her sweet young face,
And loved her with the accursed love
Of his accursed race.

And all along the Forum
And up the Sacred Street
His vultures eye pursued the trip
Of those small, dancing feet.

The play of Virginius, with all its pomposity of style, could be made much more agreeable to audiences of the present day if the actors would forego the declamatory methods of the old school and recognize the fact that the Romans of more than 2,000 years ago were made of flesh and blood and not of ice and iron.

From the sheeted and sandaled tragedy to comedy and melodrama is an abrupt transition. A noticeable event of the week has been the success of W. J. Scanlan in pleasing the public at the Standard. This young comedian is rapidly conquering the place which Emmet has virtually forfeited, and by means somewhat similar to those employed by the light-hearted Irishman of late. The public has a soft spot in its heart for conareen, and that spot both Emmet and Scanlan have succeeded in touching with happy facility. At the Standard a few nights the applause was enthusiastic when the actor sang "Paddy Duffy," and Monday was not the author of "Priest and Painter." It was an adaptation of his novel, "A Lengone Conclusion," but was made by an amateur named Pool, who also played the part of the love-lorn priest, Don Ippolito.

Mr. Daly denies the story that his venture in England was a losing one; dramatically it was a great success, but sand; and, though he did not go to the land of the free, he did not go to lose it. He says: "Did we make any money? Well, I did not go to Lourdes to make a fortune, and I doubt if I could do it anywhere in a six weeks' engagement. But the reputation my company made will make me a fortune any time I choose to visit England again. Mr. Terriss was entirely satisfied with his share of the result, and I have every reason to be satisfied with my share. There were only two weeks when the receipts did not cover our expenses; these the two very hot weeks in early August. The last week money was refused at the doors every performance we gave. Terriss did everything in the most royal way. His management was liberality itself."

MUSIC.

The Concert Season in London, New York, and Chicago.

In nearly all the great cities in England and America preparations are being made for the coming season of concerts. Plans and programs are being formed to make next winter particularly entertaining in a musical way. In viewing the general movement of the art interests of the world from year to year the observer will see many indications of progress. The impetus which is given to musical taste by the annual concerts of the different musical associations in the great cities is having a general effect upon the public's appreciation, and each season is fruitful in gaining a larger following of earnest supporters. Music is viewed not only from its side of entertainment, but is also regarded as one of the necessary arts which afford rational and most enjoyable recreation to a large number of people. In England a most active interest is manifested in music, particularly in the working and performances of the various associations and societies in London and in the large cities. The plans of the different musical festivals are given even a year in advance, that appreciation and encouragement may be kept active in aiding their progress. The Royal Albert Hall Choral Society has made arrangements for a large part of Wagner's "Parsifal" in oratorio form at its first concert in November. For this first hearing of the great work extended preparations have been made. Leading German soloists have been engaged, the orchestral score obtained, and the choral numbers of the work earnestly studied by the society. Thus the English people will be the first outside of Germany to hear the work. The Harmonic Society of the same city will bring out Mackenzie's new oratorio, "The Rose of Sharon"; "The Childhood of Christ," by Berlioz; Mendelssohn's "St. Paul"; and a revival of Händel's "Belshazzar" as a commemoration of the bi-centennial of the great composer's birth. In October the music festival at Norwich takes place, when "The Messiah," Gounod's "Redemption," Mackenzie's new oratorio, and Villiers Stanford's "Elegiac Ode" will be given. The Philharmonic Society of the same city give six concerts. For one of them Dvorak was engaged to write a new symphony, and they will also have a concert overture composed for performance at their concerts. It is this old society which gave so much encouragement to Beethoven in former times, many of his works being written to their order. The St. George Glee Club give monthly concerts and offer very attractive programs. For the entertainments of "Willing's Choir" Anton Dvorak has written a "Patriotic Hymn" for chorus and orchestra, which will be performed for the first time by them this season. The Crystal Palace Concerts and "The Popular Series," devoted to ballad singing and instrumental works, offer a most entertaining prospectus.

In New York the choral and orchestral societies have made known their plans to some extent. The Philharmonic Society will give six orchestral concerts, and, as a novelty, bring out Brahms' new symphony. It was this work which created such a profound impression during the Spring Festival in Germany. The highest praise was given the work by Liszt. It may be heard in Chicago during the season. The Chorus Society of New York will produce Mackenzie's "Rose of Sharon," which, it will be remembered, was the novelty written for the Norwich (England) Festival. They will also give a number of choral works from the older composers, adding an oratorio of Händel's in commemoration of the bi-centennial. The Symphony Society, under Dr. Damrosch, will produce Cowen's last symphony, which is devoted to a musical illustration of Welsh themes. It is intended as the counterpart of his "Scandinavian Symphony." As Dr. Damrosch will have control of the German Opera Company, a large number of vocalists will be under his management and he will have soloists at plenty. The Oratorio Society will give Mendelssohn's "St. Paul," "The Messiah," and some novelties to be decided upon later.

The Chicago concert season will not be behind that of the other great cities in many particulars. Mr. Thomas and his orchestra will give a number of symphony concerts at Central Music Hall, the dates of which will be duly announced. He will repeat the new orchestral works which he introduced in New York. The Apollo Club will give five concerts this winter, bringing out Cowen's "St. Ursula," "The Messiah" of Händel, and for the bi-centennial of this great master selections from "Samson," "Israel in Egypt," "Solomon," and "Judas Maccabeus." They will also give Bruch's "Fridthjof." "The Prize Songs" for which they desire competition from the American composers, and will close the season by a performance of Mendelssohn's "Elijah." The Mozart Society, with an enlarged membership, will offer their patrons three concerts, the program of which will be devoted to male choruses, with the addition of solo artists to increase the attractiveness of the entertainments. The Beethoven Society intend to give two choral concerts, and three evenings" devoted to the music of Beethoven, the selections being largely from his instrumental works. At the choral concerts Bruch's "Lay of the Bell" and parts of Mendelssohn's "Elijah" and Hofmann's "Melusina" will be sung. The performance of Mendelssohn's "Elijah" by the Apollo Club and the Beethoven Society will doubtless give emulation to both the organizations, and each club will show its best singing in this melodious and beautiful old oratorio. Besides this program from our societies, a number of concerts will be given by Joseffy the pianist, and a set of recitals by Mr. Liebling, the Lewis and Ingersol Quintet Club, and a large list of pianists, both of this city and the East, which are too numerous for extended mention. The concerts of our choral societies may be made more attractive this season, for a number of oratorio singers will be in the country, among them Mme. Albani, Mme. Fursch-Madi, who appeared last week at the Worcester festival, and possibly Mme. Gerster. A number of concert parties are organizing, some of which are of minor importance, but all of them will visit the West, and the more noted troupes are to sing in Chicago. Taken as a whole, the musical season of this city will be of much importance, and the concerts numerous enough to satisfy even the greatest admirer of music. If the quality of the performances will be in proportion to the numbers we shall fare well indeed.

Home Notes.

Mr. Milward Adams goes East this week to make arrangements for the concert season at Central Music-Hall.

Prof. Dye, the veteran music-teacher, after having had a vacation since the great fire, has reëstablished his singing classes.

Miss F. S. Colby, a young pianiste of this city, will give a concert prior to her departure for Europe. The concert date will shortly be announced.

The Carleton opera company has continued in Denver its career of success. Mr. Carleton and Jessie Bartlett-Davis have taken the honors, and Mr. W. H. Clark of this city has also been warmly praised.

The Baron Léon de Vay, a violinist who has come to Chicago to engage in professional work, will give a concert at Weber Hall Oct. 7. On the cards of admission he is announced as "favorit pupil of Wieniawski."

The announcement comes from Europe that Mme. Nilsson has not been engaged by Col. Mapleson for opera in this country. She will return, however, in October, and may be at the head of a concert company of her own.

Mr. Seebock, with the assistance of Messrs. Liebling, Sterner, and Mrs. Skelton, will give a series of concerts at Weber Music-Hall, beginning Oct. 2. Mr. Bellamy, a baritone singer lately from England, will appear in the first program.

Miss M. Estelle Hanchette, a young pianiste, has just returned from an extended trip to Europe, having while there enjoyed the instructions of Kullak and Liszt. At Weimar she played at the great master's receptions twice each week during the season there.

A new musical society is being organized under the direction of Mr. Tomlins. It is to be composed of members of the festival chorus, and will contain 200 voices. The society will rehearse every Wednesday evening, beginning this week, at Apollo Hall.

Mr. Louis Staab, the pianist, who has returned to Chicago to live, will later in the season appear in some recitals. Mr. Staab is identified with the early musical history of this city, being a leading pianist here at the time the old Philharmonic Society was in existence.

Mr. Tomlins' children's classes for beginners will be held this week as follows: Monday afternoon, Church of the Messiah; Wednesday afternoon, St. Paul's Church, West Side; Thursday afternoon, Sixth Presbyterian; Friday afternoon, Lincoln Park Congregational; Saturday afternoon, Eighth Presbyterian.

Mr. H. M. Wild, the organist, will give a series of five recitals at Unity Church Sunday afternoons, beginning today. He will be assisted by the following vocalists: Miss Dutton, Mrs. Farwell, Mrs. Cameron, Messrs. Knorr and Root. The programs contain interesting compositions and arrangements for the organ, while the songs are of a sacred character.

Notes from Abroad.

Mr. D'Albert, the English pianist who has created such a sensation in Germany, intends to make a concert tour in this country.

Massenet's new oratorio, "Marie Madeleine," will be given this winter. M. Faure, the great baritone, will sing the music allotted to the part of Jesus.

The new Philharmonic Society at Berlin will give next winter twenty grand concerts, of which ten will be conducted by Joachim and five each by Wullner and Klindworth.

Mme. Theo has been singing in "Madame L'Archiduc," "La Jolie Parfumeuse," "La Mascotte," and "Mme. Boniface" during the last week in New York. Tomorrow evening she intends to produce the new opera "Fanchon," for which great preparations are said to have been made. If it is successful it will be heard in Chicago.

Mr. Parkhouse, an American musician of much reputation in New England, wrote a symphony for the Worcester festival which was held the last week. The work is well spoken of. During the musical life of the Festival Association of Worcester they have given choral works of Handel thirteen times, Haydn and Rossini three times each, Mendelssohn six times, Gounod, Verdi, and Berlioz twice, and Beethoven once. This last was the twenty-seventh annual festival.

Signora Galli Marié is the prima donna for whom Bizet adapted his "Carmen" to its present form. It was for her that he gave it its tragic conclusion, for her he interpolated the mocking song in the first act, the dance at the inn in the second, and the card trio of the third act. When the opera was given for the first time in Paris, the composer, who was already fatally ill, was carried to the theatre. And when the songstress paid him a visit in his box after the third act he requested her to tell his fortune also. She acquiesced, and foretold his death three times. Thus she relates the story herself: Bizet died the day after the first performance, and took a world of melodies to the grave with him.

EXTRAORDINARY CONFLICT OF EVIDENCE.

WHAT MAY MR. DORSHEIMER SAY?

"Mr. Dorsheimer, who was an active supporter of the [Morrison] bill, urged me to vote for it, and among the considerations that he mentioned was one that he had received a letter from Gov. Cleveland on the subject, and knew just how he stood. He did not show me the letter, but gave me to understand that the Governor favored the measure. I got the impression that Mr. Dorsheimer had the letter in his pocket at the time."—*Extract from interview with Congressman Stevens.*

If your dispatch refers to the allegation that I have written letters to Congressmen to influence their action on tariff measures or legislation, you may deny it in distinct terms on my authority.

GROVER CLEVELAND.

NOT A GHOST OF A SHOW FOR CLEVELAND.

Albany Dispatch to the Boston *Journal*: Two veteran correspondents, each representing a "belting" paper of New York City, have been here within three days, and have said privately that although they were obliged to write up the situation as favorable to Cleveland, yet in their judgment Cleveland stood "not a ghost of a chance" of being elected.

AN HONEST PENSIONER.

New York *Graphic*: "When the Senator got me my pension the agent kept half the money for commission. That's what I call dishonest. I hate a steal, don't you?"

"Yes, but I didn't know you were a soldier in the War."

"I wasn't. I wasn't born then."

REAL ESTATE.

The City Authorities Hang On to Money Advanced by Property-Owners for Improvements.

Evil Results of This Action on Their Part—Business Centres in Chicago Past and Future.

What the Architects Are Doing—Work on the New City-Hall—State of the Market—The Suburbs.

The City Authorities Holding On to Money Advanced by Property-Owners—Discouraging Needed Improvements—Opening Streets Through the Lake-Front.

"During the last week I have had occasion to look after moneys paid some years ago by clients of mine into the City Treasury for improvements on the West Side," said the Washington street friend of THE TRIBUNE yesterday, "and while thus employed I came upon facts that served to remove from my mind all wonder at the unwillingness of property-owners to advance money to the city for such purposes in later days. There is no doubt that the system of permitting property-owners to pay for certain much-needed improvements at times when a municipality is financially weak or embarrassed, and then refunding the money thus expended when its finances become improved, is an excellent one. It tends toward supplying a city with sewerage, water, and gas in districts that otherwise would be compelled to wait months and perhaps years for those necessities and conveniences, and aids to an incalculable degree in building up a city. For some years many parts of Chicago profited by such a plan, as scores of property-owners with means at their command readily advanced money for improvements that are today a credit as well as a benefit to themselves and the entire town. But I have every reason to believe that the City Government has not dealt fairly with all of those who so generously went to the front when their presence was so much needed, and am also convinced that the conduct of the city's officers has had the effect of delaying many improvements that would now be under way were it not that property-owners have no assurance that any money advanced will be refunded to them. I say so because I am personally cognizant of cases where money paid in for such improvements years ago—as much as ten years—is now still in the hands of the city—at least cannot be secured by the rightful owners of it. The improvements were made and paid for with the money collected for the purpose, none of which, as far as I can learn, has ever been refunded. In the course of my inquiry one officer of the city, who is certainly in a position to know, said that there was over $650,000 in the city's possession due property-owners who had advanced it for sewers, paving, etc., but why it was not refunded to them he was unable to say.

"Chicago always has been hard up, is hard up today, and I suppose always will be hard up; but there is no good reason why she should not make provision for refunding money rightfully belonging to people who have loaned it to build up the place and render it inhabitable. The fact that her officers have not dealt altogether righteously in this matter, as I said before, is now bearing its fruit. On the South, West, and North sides many improvements are needed, and it is claimed the city is not able to pay for at present which would be done by the property-owners were they sure the money would ever be returned to them. There are new localities established within the last year that need gas and water, and should not be compelled to dwell along without proper sewerage for any considerable length of time. The property in these localities as a rule is owned by men who are well off, and would gladly advance the money necessary for the needed improvements, but some of them have been experienced in the matter, and those who have not have heard of the reward meted out to such generosity by the city. The result consequently be that these districts will have to wait until such time as they shall be of sufficient importance in the matter of votes to attract Aldermanic attention and have their case commended to the Common Council.

"Speaking of the Council reminds me that the new member from the First Ward put in a bid for recognition at the last meeting that is likely to secure him more attention than he calculated upon. If the member's idea in presenting the order for opening all the streets north of Twelfth street to the lake had been that it should serve as a forerunner of the closing of the bridges over the river permanently, and there was the slightest hope of success in that line, I believe he would have had my sympathy and the support of nearly every resident of the West and North sides. But there is altogether too much cause for doubting his sincerity in the matter. Of all the orders I have seen introduced in the Council, I don't recall any one that was so obviously devoid of explicitness. It is unjust, to suspect that this one was introduced with the view of getting under the fifth rib of the railroad companies, but I have no doubt some ungenerous persons will discover such a motive for it, or will think they do. If there is any foundation for such a suspicion, I think every one who has looked into the matter will agree with me that the chances for success in that direction are slight. It is not probable that the associates of the member in the Council will trouble themselves to make a record on the order should it ever be again permitted to see light by the committee to which it was referred.

"Should the representative of the First Ward undertake to distinguish himself by taking some step toward the closing of the bridges over the river for all time, I am ready to believe that he would provide for himself a much warmer and more enduring place in the hearts of the people he was elected to serve than by attempting to secure the opening of the streets to the lake. The one is possible, while the other, at present at least, is not. In case he should prove fortunate in such a laudable endeavor, the question of reaching the docks that would naturally be erected on the Lake-Front would be easily solved—it would solve itself. In such a case there would be a necessity for avenues to the docks, and the ownership of the Lake-Front would become a matter so momentous that it would at once be determined. The people would then have much more interest than if it were only a question whether a railroad company was to be annoyed or summer excursionists accommodated.

"A friend of mine was comparing the pavement which has been put down about the new Board of Trade with that which is now being placed about the new City-Hall, and he tells me that the comparison is largely in favor of the latter. He also says that he believes there are no two buildings in the country that show such a contrast; that about the only weak point about the new board building is the sidewalk, while about the only thing about the City-Hall that can be commended is the new granit sidewalk that is being placed there. As an expert he regarded it as strange that a soft sandstone should have been selected for a pavement in front of a structure that to all appearances was built to defy Old Time and the elements.

"By the way, I wonder if the Board of Trade will get into its new quarters by the first of the year? You remember the Building Committee promised that it should get into the building Oct. 9 of this year, and when its ability to do so was questioned the committee indignantly asserted that there was no foundation for doubt. I can't see why the committee should be particular about moving in the middle of the winter, for I don't see how it is going to get many tenants to split up such a small portion of a year's rent just to get in the neighborhood. It seems to me that nothing would be lost and something might be gained perhaps if the board were to wait until May 1 to move.

"Do you remember I told you a few weeks ago that Clark & Fuller, contractors for the new opera-house, had informed me that as soon as the iron-work of the first two stories was get they would build a substantial covered way about the building to protect pedestrians from falling material, such as brick, mortar, etc.? Well, all of the iron-work is set, and the third story is nearly finished, and the promised awning has not been erected, and there is no sign that it will be soon. Yesterday afternoon as I was passing the building on the opposite side of the street I saw a bricklayer lose control of a trowel full of red mortar, nearly all of which landed on the head and shoulders of a young man who was walking beneath. Most of the men interested in the new building are of acknowledged business capacity, and I am surprised that they have not already seen to it that pedestrians and the rights of tenants of adjoining buildings are not protected while the structure is under way. Such a precaution has already been taken at the Home Insurance Building on La Salle street, and it is the rule in all Eastern cities to erect the protections of which I speak. They are comparatively inexpensive, and I should think the contractors would deem it to their interest to have them, and thereby avoid the possible chance of a heavy suit for damages."

The Business, Past and Future, of Chicago—New Trade Centres.

CHICAGO, Sept. 28.—[Editor of The Tribune.]—Old settlers of Chicago have from time to time given to the public facts and incidents in the history of our city, but have overlooked some of the marked business changes. As the writer first knew Chicago in 1842, the city had very much the appearance of an overgrown country town. The limits on the north were about Indiana street, Madison street on the south, and Jefferson street on the west. There were then no railroads, no canal, and no telegraph. The incoming of these great commercial servants produced a wonderful change. Previous to the opening of the canal the communication with the country districts was almost altogether by farmers' wagons, or prairie schooners as they were called. In the fall, after the harvest and threshing season, the prairie roads leading to Chicago from all directions were lined with these boxes, cloth-covered wagons. In the city Lake street was the only real business street, and that was literally packed with these wagons threading their way in a perfect jam. They came in with wheat, corn, oats, and all other farm products, and departed with a cook-stove, a barrel of salt, or a barrel of pine lumber, which could only be had at Chicago. These farmers supported a very large part of the retail trade of Chicago; wholesale stores were not then known as such. When the canal was opened all of a sudden these farmer wagons disappeared and our merchants were greatly astonished and nearly panic-stricken at the wonderful change. It was seriously feared that what Chicago had so earnestly worked for was to be its ruin. The farmers could get for their farm products at the towns on the canal from thirty to eighty miles from Chicago within a cent or two as much per bushel as in Chicago. Enterprising grain and provision merchants had pushed out to take the farm products at canal towns, and the merchants sent their goods out to meet the demands of the farmer retail trade. Thus the wholesale trade of the city was inaugurated.

The rapid increase in the population of Chicago and the advantages of the wholesale trade soon reëstablished the business and confidence of the merchants. Then, as the railroads penetrated into the country, trade was augmented and the great success of Chicago as a wholesale market became firmly established; and now, judging the future by the past, with all the augmented forces of wealth and business appliances, conjecture for the future is baffled. When the hand-presses in the Chicago *Democrat* office gave way to steam and the telegraph came in use, the tall editor of the *Democrat* put in his window the sign, "News by lightning and printing by steam." That was truly a sign of progress. Stephen A. Douglas said in a speech in the old State Street Market-Hall that "before the centennial of American independence Chicago would have 100,000 inhabitants." It is very natural to try to forecast the changes of the near future. It is not to be supposed that the whole population of Chicago will continue to come to the present centre of trade for their shopping and amusements. There will soon be fine business palaces at business centres to be developed in each division; and so also the most magnificent operahouses and hotels that will grace the city will be at these centres. In this way the divisions of the city will become more exclusive and independent. The will, of course, develop great values to property now comparatively low. The West Division comes nearer having its great central avenue for business than either of the other divisions. The others will develop such great business streets in the future. We shall not have to wait long. J. W. WAUGHOP.

Building Memoranda.

During the week work on the Traders' Safety & Trust Deposit Building at Nos. 5 to 11 Pacific avenue, opposite the new Board of Trade, has been actively prosecuted, and the contract for the superstructure was let to John Griffiths. Owing to a hitch in arrangements the front of the building will be of Anderson red brick instead of brown brick, as was calculated at the outset, and the building will extend but eighty feet eastwon the lot which is 215 feet deep. The frontage on Pacific avenue will be but ninety feet, leaving an alley of ten feet on the north side. The work has been delayed in construction, and the building, which will be seven stories high, will be ready for occupancy by May 1 next.

Workmen are now engaged building a cofferdam and driving the necessary piles on the river side of the lot corner of Jackson and Canal streets, on which lot, which the McCormick estate will at once erect a seven-story building, to be used for store purposes. The frontage on Market street will be 105 feet, and the two street and river fronts will be of Anderson brick. The work is in charge of Architect A. M. F. Colton, who will let the contracts in a few days.

Architect L. D. Cleveland has planned a three-story store and flat building at the corner of Thirty-first street and Wabash avenue, for H. C. Young, to cost $13,000.

The removal of the low structures occupying the lot at the Northeast corner of Madison street and Ogden avenue will be commenced this week, and the erection of Mr. L. D. Webster's store and flat building will be started at once.

Architect Albert Smith has made plans for eleven three-story brick dwellings, 150x43 feet, at Nos. 1 to 15 Elizabeth street, for A. J. Snell, to cost $45,000.

The same architect has planned a three-story dwelling, 23x70 feet, at No. 247 West Polk street, for A. Johnson, to cost $10,000.

Architect E. V. Wadskier has made plans for a three-story store and dwelling, 25x70 feet, for D. Cahn, to be erected at No. 114 Chicago avenue at an expense of $7,500.

Architect H. Copeland has made drawings for a three-story store and dwelling for John Pepper, to be built at No. 406 Ogden avenue.

Architect Longhurst is building a two-story basement and attic dwelling, 24x36 feet, for E. B. Rober, at No. 868 Fulton street.

Architects Bauer & Hill have planned a three-story store and flat building for F. A. Rucek, at No. 378 Wells street, to cost $9,500.

Architect L. G. Hallberg has made plans for a two-story and attic building, 72x64 feet, at Nos. 717 to 721 North Wells street, for Kussel Brothers, to cost $17,000.

Architect Henry Eley has planned a four-story store and dwelling, 48x72 feet, at Nos. 75 and 77 Clybourn avenue, for William Schmidt, to cost $18,000.

Architects Schaub & Berlin have planned a two-story store and dwelling, 25x70 feet, for William Sprunck, at No. 217 Clybourn avenue, to cost $10,000.

Architect A. Williams is building two two-story dwellings, 40x46 feet, for Williams & Carson, at Nos. 375 and 380 Idaho street, to cost $10,000.

A peculiar building enterprise is being conducted by Messrs. C. C. Landt & Co. for Mrs. N. M. Chettenden under plans and superintendence of Architect C. M. Palmer. The location is Oakwood boulevard, between Grand boulevard and Vincennes avenue, adjoining Mr. Landt's residence. The improvement consists of seven white-stone front residence buildings, each of different size, style, arrangement, and cost from the rest. Though built in a row, each house has a marked individuality imparted to it by the architectural treatment of the fronts, some of which are carried out in a pronounced style of architecture, contrasting with intermediate houses, which depend more upon Queen Anne porches, stained glass, and other modern contrivances for home-like effect.

The plans for the Scoville public library at Oak Park have been prepared, and work will be commenced on the building this fall. The site is a lot at the corner of Lake street and Burton court in Oak Park, 140x200 feet. The building will be rectangular in shape, being 65x77 feet, and will be of the Roman order of architecture, with a large tower on the southeast corner. It will be constructed of limestone, laid in rock-faced broken ashlar, with trimmings of Bedford granit. It will be two stories and basement in hight, and will have a large rotunda in the centre. It is expected to be ready for occupancy early in 1885.

Building Permits.

Chief-Clerk Edgar of the Building Department is authority for the statement that the last week was one of the dullest of the season in his department. Among the important permits to build issued during the week were the following:

To Kussel Bros. for two-story and basement dats, at Nos. 717 to 721 Wells street, 72 by 64 feet, to cost $17,000.

To William Schmidt, for a four-story store and dwelling, 48 by 72 feet, at Nos. 73 and 77 Clybourn avenue, to cost $18,000.

To H. C. Young, for a three-story and basement store and dwelling, 24 by 115 feet, at No. 2820 Wabash avenue, to cost $12,000.

To A. J. Snell, for eleven three-story dwellings, 150 by 42 feet, at Nos. 1 to 15 Elizabeth street, to cost $45,000.

The following permits were issued yesterday:

Moore and Hoyne streets, John Strauch, one-story cottage, 32x48 feet, $1,200.

No. 225 Thirty-ninth street, Frank Slade, three-story store and dwelling, 25x70 feet, $3,000.

No. 445 Thirty-seventh street, J. Hanson, two-story frame, 21x34 feet, $1,000.

No. 125 Frankfort street, F. Kuhn, one-story cottage, 20x34 feet, $500.

No. 500 Blue Island avenue, Mrs. Susan D. Leary, two two-story dwellings, 41x68 feet, $6,000.

No. 5 Sumner street, W. Schlimm, one-story cottage, 20x30 feet, $1,200.

Northeast corner of Wells and Ontario streets, G. W. Smith, three-story store and dwelling, 38x70 feet, $8,000.

Nos. 32 to 36 Walton place, A. M. Payne, three two-story dwellings, 18x40 feet, $11,000.

Ogden avenue and Madison street, Mrs. J. D. Webster, four-story stores and flats, 130x104 feet, $45,000.

The Market.

Real-estate dealers appear to be working manfully toward putting the market out of the plodding, wearied gait into which it dropped early in the summer, but as yet they have not met with marked success. The week in all the points that are usually considered in making up an estimate of the market was one of the dullest with which the trade has been afflicted, and the confidence of an early revival of active operations which was expressed by all a few weeks ago seems to have lost something of its vigor and given place to doubts. The opinion of nearly every prominent broker, no matter what his political predilections are, who was seen a month ago was that the Presidential campaign would not affect the market seriously. How near that opinion has approached verification may be seen by a glance at the aggregate sales of the last few weeks. It is true that the fall season cannot be said to have fairly set in, yet October is near at hand, and it will not be long before the time for balancing the year's accounts will be here. Business thus far, it must be admitted, has not been what was expected, and the only reason for it that can be found is that political excitement is distracting both buyers and sellers from legitimate trade. There is no cause for hoping that much of an improvement will take place before election-day. If the year's business is to compare with that of last and the previous years, there is need of early improvement in the market, for the last few weeks have not come up to the standard. But, on the whole, there is no doubt that after November there will be a most decided improvement.

The only feature noticeable in the market is the continued interest in building-lots for improvement, which has called for mention on many previous occasions since last spring. Prices all around are good, and there is plenty of money to be had at from 5 to 6 per cent.

Among the transfers reported during the week were the following:

Joel Ellis sold to James B. Armstead the improved lot on North Wells street, 62 feet south of Kinzie, 21 by 70 feet, for $225,000.

Max Tonk sold to the Ornamental Furniture Manufacturing Company the improved lot on the northeast corner of Lewis street and Hawthorne avenue, 132 by 111 feet, for $35,000.

Catharina Muehlke sold to John Raber a lot on the northeast corner of State and Twenty-third streets, 50 by 125 feet, for $11,000.

Joseph Jones sold to Anita Oliver a lot on Indiana avenue, 49 feet south of Twenty-third street, 49 by 180 feet, for $15,000.

J. C. Magill & Co. have made the following sales: The two-story brick apartment house No. 944 West Adams street for John H. Dolg to Francis Smart for $8,500; the stone-front house No. 387 Washington boulevard and the two-story frame house No. 389 Washington boulevard, with forty-five feet of ground, for William Bishop to Mr. Doty for $11,000; the stone-front houses Nos. 288 and 290 Park avenue, with forty-five feet of ground, for $18,000; the house and lot No. 51 Aberdeen street for M. J. Caldwell to Dr. Thalheimer for $10,000; the house and lot No. 534 Van Buren street to Peter Oster for $5,000; also Judge McAllister's suburban residence to Mr. Israel for $13,000; also the D. F. Chase residence at Riverside for $8,000; the stone-front residence No. 711 West Harrison street for M. F. Sands to Joseph Spaldine; for $4,000, lot in Gen. Smith's Subdivision on the corner of Wabash avenue and Forty-fifth street to Philip Grede at $2,750, and 40 feet on Thirtieth street, between Prairie and Indiana avenues, south front, for the Rev. John Wilkinson to D. F. Crilly for $4,000.

Fred L. Hake sold the property on the southeast corner of Paulina street and Park avenue for $23,000.

Progress on the New City-Hall.

The work on the new City-Hall has been pushed for the last two or three months, and the officials will probably move into it before cold weather sets in. The Aldermen will meet there early in November. Their room, 80x50 feet, is in the northwest corner of the fourth floor—the finest location in the building. The white oak wainscoting and floor frames are nearly finished, and the carpenters are just completing the floor. The desks, which are to be of solid mahogany, will not be put in before Oct. 25. The room is to be handsomely frescoed.

The south end of the fourth floor is to be used by the Town Library. The room, however, will not be occupied this year. The rooms of the Board of Education, on the third floor, have no permanent floors yet, but the other woodwork is nearly completed. The Law Department will also be on this floor, but little has been done toward getting its quarters ready. The Department of Public Works will occupy twenty-one rooms in the second story. The marble floors and wainscoting in the halls are in place, but the rooms are minus the woodwork. The Controller will be in the northeast corner. The first floor, which is to be occupied by the Police, Fire, and Health Departments, is nearer ready than any of the others. Plans are preparing for a change in the north and south entrances, it being the intention to dispense with steps, which keep out the light and interfere with ventilation. Superintendent Kirkland is confident that all the departments can move in by Nov. 1.

Homes for Workingmen—An Auction Sale on the Prairie.

The Chicago real-estate man is generally found somewhere near the head of the procession. An enterprising firm yesterday had a sale at auction of forty lots. A large tent had been erected capable of holding some 500 people, and comfortable seats were provided. A band of music was on hand to make the occasion one of enjoyment. Those present were mostly workingmen and women living in the neighborhood and employed in the large manufactories close by or in the lumber district. When the band finished playing "Hand that Rocks the Leaves Begin to Turn," the auctioneer mounted the platform and said: "Ladies and gentlemen, we will now commence the sale. We mean business. We shall sell as long as we can get bidders, if it is to 9 o'clock tonight and we have to stay over for lunch. This is going to be a fair and square sale. We expect the workingmen will want homes, and we are prepared to give a clean title right down from the United States Government. All we require is a deposit of $10 at the time of sale, then one-third cash—the balance in one and two years at 8 per cent interest. We have always treated everybody well. When a man got sick and couldn't make his payments we waited until he got well; when he got out of work we waited until he got work. I hope these lots will sell cheap, so that every workingman can get a home, and when he dies—which, I believe, is a natural consequence of living—he can at least leave his family something to live on. Thousands of workingmen in this city are rich, made so by buying real estate. Every man can save a little every day, though I believe the women can save the most because their stockings are longest. [Laughter.] Now, the sale will commence. How much am I offered?"

"Twenty-five dollars," said a voice in the crowd.

"Thanks: good boy," said the auctioneer. "Now bid lively."

Then they jumped at it. One hundred dollars, $125, $250, $275 were bid. "Who has the nerve to go $300?" "I have!" shouted a woman with a baby in her arms. Then it ran up to $425 by $5 jumps; afterwards, painfully, by $1 bids to $500.

"Who wants the next lot at the same price?" inquired the auctioneer. "But wait a minute, the band will play 'The Sweet Buy and Buy.'" The band compressed the atmosphere for awhile, and the next lot was put up and sold for $511. "Hundreds of people," said the auctioneer, "are living five miles away from their work and riding in rickety old omnibuses every day. It's enough to give you the hay-fever or cholera-morbus!"

The next lot was sold for $418, and two more at $330 apiece. A lot on Blue Island avenue was sold for $890. The prices were considered fair by both buyers and sellers. As the reporter came away the band was playing "The Funny Old Gal," and the boys and girls were dancing on the green sward.

New Subdivisions.

The following subdivisions were filed for record during the month of September:

Kimball street, northwest corner of Bloomington, Block 4 (30 X 39), by Edward S. Dwyer et al.

Oak Park avenue, southeast corner of Chicago avenue, 443x248 feet, by L. M. Lovett et al.

Sixty-sixth street, southwest corner of Woodlawn avenue, Blocks 10 and 11, by Richard J. Oglesby.

North Robey street, southwest corner of Lawrence avenue, four blocks, by Elisha H. Gammon.

Robey street, southeast corner of Adams, 1165 x 1320 feet, by Edward Vollmer.

Milwaukee avenue, northeast corner of Powell, Block 6, by Arabia Simons.

Ogden place, 208 feet to alley, between parts of Lots 34 and 35, Ellis E. Addition, by J. V. Deaves.

Clybourn avenue, 95 feet of Lots 46 and 48 of Butterfield's Addition, by Casper Hahn.

Seventy-sixth street, southwest corner of Stewart avenue, 165x135 feet, by Elizabeth Dotson.

Manistee av, n e corner of One Hundred and Fourteenth st, 1,322x354 ft, by Frank M. Shapter.

Ashland av, n e corner of Dunning st, 264x132 ft, by Frederick La Baume.

Lincoln st, n w corner of Iowa, 597½ ft to Dudley st, by H. Buckingham.

Lincoln av, n e corner of Benson, 264x130 ft, by George W. Hill.

North av, s e corner of Washtenaw, 124x125 ft, by John Evoy.

Robey st, 116x113 ft in Block 3 Honore's part of s e ¼ Sec. 16, 39, 14, by F. E. Clarke.

West Lake st, s w corner of East av, 198 ft of railroad, by James W. Scoville.

Flournoy st, 72x124 ft, in n e ¼ n w ¼ M of s w ¼ Sec. 12, 39, 13, by J. L. Campbell.

State st, e f, 198x317 ft in Block 9, Sec. 15, 39, 14, by Michael Reich.

Hurlbut st, n w corner of Lincoln av, 84x125 ft, by Ella E. Falch et al.

Maxwell st, s e corner of Foster, H. S. Norton's addition to Lemont, by H. S. Norton.

Wilmot av, near Armitage, s w f, 246 ft to alley, by Mary Parrott.

Hyde Park.

Few important sales were made during the week, but leading real-estate dealers report a more active demand during the last ten days than for two months past, and several had a number of deals in different stages of completion. The most important sale recorded during the week was one made early in September of sixty-two feet, improved, on Lake avenue, near Forty-seventh street, for $19,000, E. H. Turner to W. W. Hunter. The sale of twenty-two feet, improved, on Jefferson avenue, near Chestnut street, for $8,400, made in September, W. W. Hunter to J. S. Turner, was also recorded during the week. The total amount of transfers of property filed for record in the north end of the village was $43,000.

Among recent sales are the following: Charles R. Scribner sold to T. C. Heckman sixty-six feet on Egandale avenue, near Forty-fifth street, for $4,000. Theodore Holmes, M. George, and W. H. Eaton bought fifty-eight-foot and one-half, and thirty-four and one-half adjacent on Ellis avenue, near Fortieth street. The first-named is building a handsome residence on his purchase and the others are about to begin building. C. I. Steel sold to Col. Kennicott the lot on the northwest corner of Forty-first street and Ellis avenue for $3,500, and the purchaser is erecting a substantial dwelling. S. F. Donthout bought forty-six feet on Ellis avenue near Forty-first street, at $100 per foot, and Mr. Eaebell bought forty feet on the same avenue, in the next block south, at $75 per foot. Sales at Cheltenham Beach, Hegewisch, and South Chicago of small lots for building purposes continue active. A Tribune reporter was assured yesterday